Canton Observer

VOLUME 21 NUMBER 19 | THURSDAY, SEPTEMBER 14, 1995 • CANTON, MICHIGAN • 126 PAGES | SEVENTY-FIVE CENTS

© 1995 Observer & Eccentric Newspapers, Inc.

IN THE PAPER TODAY

Rezoning denied: *Geddes Road residents don't want a strip mall in their neighborhood. A request to rezone property to commercial in the area was denied by planning commissioners.* **/2A**

Classes offered: *Schoolcraft College will offer classes at the new Summit on the Park community center.* **/3A**

Still growing: *Canton is the top growth community in the county with its state equalized value equally booming.* **/3A**

Repairs needed: *Hulsing Elementary School is faced with leaks and in need of repair.* **/4A**

OPINION

Uncertainty: *A potential deal between Wayne County administrators and Canton Township officials over a proposed runway extension at Willow Run Airport is a promise of uncertainty.* **/10A**

COMMUNITY LIFE

In memory: *To Dawn Ham-Kucharski, her grandfather was a special person, so much so that she and her husband have formed the QCK Foundation in his honor.* **/13A**

ARTS & ENTERTAINMENT

Music: *Farmington Area Philharmonic features a 15-year-old superstar violinist at the opening of its Casual Classics concert series.* **/1B**

Neighborly art: *Watercolorist Eileen Bibby has captured on paper many of the stately brick homes in Rosedale Gardens in Livonia.* **/1B**

LOTTERY

The Wednesday Lotto jackpot was worth at least $2 million. The Michigan lottery numbers for Wednesday, Sept. 13, are:

- **DAILY 3:** *994*
- **DAILY 4:** *1427*
- **CASH 5:** *8, 18, 22, 25, 35*
- **LOTTO:** *2, 13, 15, 16, 33, 37*

INDEX

Classified	E-H	Rentals	6E
Announcements	6G	Community Life	13A
Autos	10G	Movies	8B
Crossword	7E	Opinion	10-11A
Employment	2F-G	Sports	1C
Merchandise	6G	At Home	D
Pets	9G		

HERE'S HOW TO REACH US

Newsroom: 313-459-2700
Newsroom Fax: 313-459-4224
Sports: 313-953-2104
Reader Comment Line: 313-953-2042
Classified Advertising: 313-591-0900
Display Advertising: 313-591-2300
Home Delivery: 313-591-0500
Cable/TV Weekly: 313-953-2182

Smoke clouds case

■ It's back to 35th District Court in October for two Canton businesses whose owners were charged with fireworks violations just before the July 4 celebration. Attorneys are arguing federal versus state law.

BY RALPH R. ECHTINAW
STAFF WRITER

Following a 2¼-hour hearing Monday, 35th District Court Judge Ronald Lowe was at a loss to make a ruling in the case of the fireworks seized from two Canton businesses in June.

Frequently consulting Michigan fireworks statutes, Lowe listened with some frustration to Wayne County assistant prosecutor Michael Brady and defense attorney Hugh Davis, who argued the definition of "Saturn Rockets" and "cannons" among other things on their way to a stalemate and yet another hearing Oct. 10.

Products called Saturn Rockets were among the 525 cases of fireworks seized from Tri-City Fireworks June 22. Tri-City sells fireworks that are illegal in Michigan, but ships them out of state, which is legal under state law and has been affirmed by a 1989 Ingham County Circuit Court injunction. Prosecutor Brady contends that Tri-City owners Pat and Donald Linn intended to sell their fireworks within Michigan.

Just down Michigan Avenue from Tri-City is Burda Bros. Fireworks, which is also part of the case. At Burda Bros., customers may buy fireworks after paying $1 to join the American Fireworks Users Association. A June 9 injunction from Wayne Count Circuit Court Judge Carole

See CASE, 4A



BILL BRESLER/STAFF PHOTOGRAPHER

Rocket talk: *In 35th District Court Monday, defense attorney Hugh Davis had to ask client Elfin Burda to describe the "Saturn Rockets" that were confiscated from his fireworks store in a police raid June 22.*

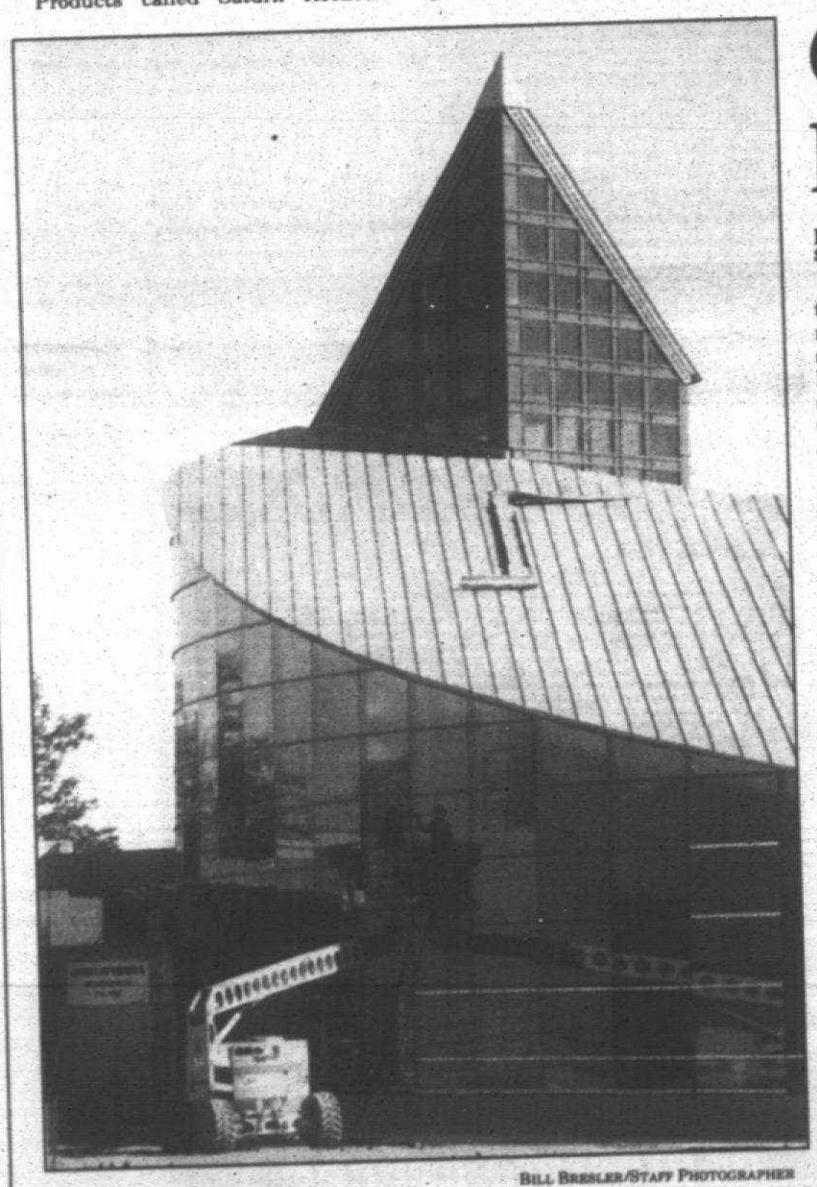

BILL BRESLER/STAFF PHOTOGRAPHER

Gala event: *The Summit on the Park community center will be where it's at Dec. 2 when "An Evening at the Summit" debuts.*

Gathering benefits historical groups

BY JOANNE MALISZEWSKI
STAFF WRITER

■ 'It is going to be a wonderful evening at the Summit.'

Joan Palmer

Not only will you get a glimpse of the new Summit on the Park community center and a sample of its food services, but your attendance at "An Evening at the Summit" will help support the Canton Historic District Commission and the Canton Historical Society.

"It is intended to be a participatory social event," said Canton Clerk Terry Bennett, historic district commissioner. "We have had pre-sale commitments for 125 tickets."

The commission and the society have wanted for some time to have some kind of grand event to celebrate Canton's history, but there's been no place suitable — until the Summit came along.

"It is going to be a wonderful evening at the Summit," said Joan Palmer, president of the society.

The event is scheduled for Saturday, Dec. 2, and is the preview event for the Summit. Tickets are $40 per person or $75 per couple. Admission includes a dine-around that will feature food stations and champagne and wine.

"You will be able to walk from place to place and chat. There will be a host or hostess at each station, plus servers," Bennett said.

All proceeds will go to the commission and the society for restoration projects related to the Cherry Hill Historic Village District. In particular, money will help the continued restoration of the historic Bartlett-Travis house and a barn the society is having built right behind the house to safely store antique farm implements.

"It is clear we will have to raise dollars and garner community support," Bennett said of the projects.

The Plymouth-Canton Schools also will be involved in the event. "We brought the schools in because certainly the restoration of that area will benefit the community, but it will also be an asset for families and kids. We have a lot of people in this community whose kids have grown up here and call Canton home," Bennett said.

The society and commission have always been connected and while the Bartlett-Travis house and barn are current projects, there are other projects waiting for future attention, Palmer said.

The evening is still in the planning stages and coordinators are discussing whether to provide items for display that illustrate both groups and their work. One idea includes a display of quilts. "We are also working to get honorary chairs," Bennett said.

The plan is to have a similar benefit every year at the Summit. "Though the commission and the society are major benefactors this year, we can leave it open for other groups in future years," Bennett said. "It is an attempt to bring multiple groups in the community together."

The weekend of the event is a busy one in Canton with plans for a historic home tour, the society's arts and crafts show — all preceded by the annual Christmas tree lighting.

Traffic problems on Morton Taylor addressed

BY RALPH R. ECHTINAW
AND M.B. DILLON
STAFF WRITERS

Canton Township officials approved a plan Tuesday to head off concerns of parents about traffic on Morton Taylor Road near Hulsing Elementary School.

Trustees unanimously approved the purchase of a mobile radar trailer that indicates the speed limit and motorists' speed as they drive past it.

The SMART (Speed Monitoring Awareness Radar Trailer) system costs $16,000. Plymouth-Canton school trustees have agreed to pay half the cost.

In addition to slowing traffic near Hulsing, the radar unit will be used at nine other area elementary schools.

Schools trustee Barbara Graham said Gallimore Elementary on Shel-

See TRAFFIC, 4A

CANTON CONNECTION

Plant exchange

The Canton Beautification Committee's fall plant exchange at 9-11 a.m. Saturday, Sept. 16, is just the place for the gardener or budding gardener who wants to give away some plants and get some in return.

The exchange will be in the pavilion right behind the Canton Historical Museum, at Proctor and Canton Center roads.

You may bring perennials, seeds, herbs, bulbs or house plants to exchange with other participants. The only rule is that what you bring must be healthy, said Chris Lapinski, committee member and master gardener.

If you want to receive plants or other materials, you've got to bring something to exchange. "That's the whole basis otherwise they would just give them away for free," Lapinski said.

Master gardeners also will be on hand if you have plant or gardening questions. For more information, call Lapinski, 454-3468.

Economic club begins

The public is invited to the seventh season of the Canton Economic Club. The first meeting of the season will be at noon Wednesday, Sept. 20. The guest speaker is the Rev. William Cunningham, founder of Focus:HOPE.

The economic club, which will continue to be sponsored by Rudolph-Libbe, also has a new cosponsor, the Canton Observer. The economic club also is moving to the Summit on the Park community center. Susan Rosiek, managing editor of the Observer Newspapers, is the new president.

Tickets are $15 for the luncheon. Season tickets are available. For reservations, call Joan Noricks, executive director of the Canton Community Foundation, which hosts the economic club, 981-3002.

No tours yet

Tours of the Summit on the Park community center are not yet available to the public. "The building is still under construction," said Mike Gouin, township parks and recreation superintendent.

Tours of the building will be available to the public during grand-opening ceremonies, which have not yet been scheduled.

Canton Observer

663-670

Published every Monday and Thursday by Observer & Eccentric® Newspapers, 36251 Schoolcraft, Livonia, MI 48150. second-class postage paid at Livonia, MI 48151. Address all mail (subscription, change of address, Form 3579) to P.O. Box 2428, Livonia, MI 48151. Telephone 591-0500.

HOME DELIVERY SERVICE

Newsstands	per copy, 75¢
Carrier	per copy, 40¢
Mail	yearly, $65.00

As advertising published in the Canton Observer is subject to the conditions stated in the applicable rate card, copies of which are available from the advertising department, Canton Observer, 744 Wing Street, Plymouth, MI 48170, (313) 459-2700. The Canton Observer reserves the right not to accept an advertiser's order. Observer & Eccentric® and takers have no authority to bind this newspaper and only publication of an advertisement shall constitute final acceptance of the advertiser's order.

NEED COUNSELING?
Call (313) 981-3800
CENTER FOR
BEHAVIOR & MEDICINE

This Sunday, introduce your kids to a real winner of mortal combat.



If you think it's time your kids worshipped something besides a cartoon character or a kick boxer, come join us this Sunday. And introduce them to the love and fellowship of Jesus Christ.

Clip and Save

This coupon good for a personal/family visit to:

ALL SAINTS CHURCH
SUNDAY SERVICE: 10:00 A.M.
CHRISTIAN ED.: 11:00 A.M.
Tonda Elementary School
46501 Warren Rd.
Canton, MI 48187
Phone: 313-207-1817
The Rev. Steven R. Rottgers, Vicar

Rezoning for strip mall denied

By Joanne Maliszewski
Staff Writer

Lois Zilka spent Monday driving around Canton adding up the number of strip malls and how many vacant shops each has.

She counted 33 strip malls — on almost every corner — with 52 vacant stores. "And now we want to add another strip mall. It's an eye sore," Zilka told Canton planning commissioners Monday night.

Zilka and other residents along Geddes Road told commissioners that in no uncertain terms do they want a strip mall of any size by their homes. During a public hearing, Anwar Zahr said he wants to rezone 3.32 acres on the southeast corner of Canton Center and Geddes roads from office to community commercial to build a strip mall.

"I have a mind to put a nice thing there," Zahr said, adding he would build a "classy" mall at the intersection.

But planning commissioners denied his request after the public hearing. Canton planner Angela Wolosiewicz offered no recommendation on the request, but told commissioners there was no compelling reason to approve or deny.

Henry Moore of Geddes Road presented commissioners with a list of 80 homeowners who oppose the rezoning. "Geddes is a residential corridor," Moore said, adding that private homes line the road all the way to Ann Arbor. "It is noteworthy there is no gas station, no strip mall, no convenience store."

Moore called Zahr's request "spot" rezoning. "It just really doesn't fit," he continued. "It would be out of what's happening there."

The township's future land use map identifies the area as community commercial. That means that village shopping, community commercial and office are all allowed. Road changes also play a role. Canton Center will be realigned with Belleville Road and widened to five lanes in the next year. The Geddes intersection will be part of that project.

Wolosiewicz said village shopping is the least intensive for the area. But after right-of-way is taken for the intersection improvements, there's not much room left to allow for design standards required with village shopping.

Community commercial, Wolosiewicz said, would be inconsistent with the large lot residential development along Geddes and Canton Center. But she said that nearby property that is zoned regional commercial makes the community commercial or office reasonable choices.

"Conceivably a regional shopping mall could be located at Canton Center and Michigan Avenue, roughly 500 feet from this property," Wolosiewicz said.

Though the most reasonable for the area — with the planned Canton Center widening and nearby McDonald's, Burger King and Amoco — community commercial is the least popular with nearby residents, Wolosiewicz said.

"I personally feel a strip mall on that corner will devalue my property. It gives me thoughts of moving somewhere else," said Ron Bieber of Geddes Road.

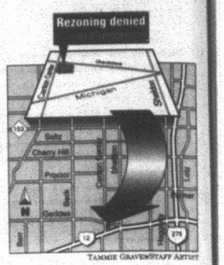

Commissioner Phyllis Johnson said she would prefer to see how the road improvements affect the area before considering any rezoning. "C-2 (community commercial) would have fit in there. But my main problem is that with the road widening and extension of Belleville Road, I would prefer not to touch the zoning on this. It's futuristic at this point."

Murder shatters couple's wedding plans

By Darrell Clem
Staff Writer

Dawn Marie Manier of Westland was supposed to marry her high school sweetheart, Dale Farr of Canton, on Sept. 23. Instead, she visited him recently at a cemetery, deeply saddened by his slaying in Inkster.

"I talked to him, and I talked to God," Manier, 21, said as she wiped tears from her eyes during an interview Sept. 6. "I asked Dale and God to give me a sign if they could hear me. A bird flew right down and sat by Dale's grave."

Manier's mother, Sandy Chapo, said her daughter is drawn to Maple Grove Cemetery in Westland, where Farr, 23, was buried Aug. 29 with his wedding ring.

"We can't keep her away from the cemetery," Chapo said. "She's been writing letters telling Dale what she's doing. She told me she wished she could call 1-800-HEAVEN and talk to him."

Manier had to pause often during an interview to regain her composure. She spoke warmly of the six years she knew Farr.

They met when they attended Wayne Memorial High School, and they lived together in Canton Township for 3½ years, until Farr was shot to death.

"Dale was the greatest guy you could ever meet," Manier said. "By law we weren't married, but in our hearts we were married a long time ago."

Farr was shot in the back Aug. 25 after he and his younger brother, James, were approached in their car on Middlebelt Road by three teens who wanted to sell drugs to them, Inkster Detective Greg Hill said.

The Farrs refused the offer and drove away, Hill said, but a stick was thrown at their car. They stopped and got out, only to face an altercation with the suspects and eight to 10 others who came to the scene.

Dale Farr was gunned down with a .38-caliber handgun as he was trying to flee. James Farr managed to escape.

A 15-year-old Inkster boy has been arrested and charged with first-degree murder, attempted murder and felony firearms possession, Hill said. He is being charged as an adult.

"For a kid to shoot Dale when he was running away, I can't understand that," Manier said. "That kid took everything away from me."

Hill wouldn't disclose the name of the suspect, who is scheduled for a preliminary hearing Wednesday in Inkster 22nd District Court. No other suspects are expected to be charged, he said.

Manier last talked with Farr on the day he was slain. Farr was going to Inkster to pick up his brother so that they could play tennis.

Manier and Farr talked about picking up their wedding rings. Farr never saw his, but he was buried with it.

"I put his ring on him at the same time I put mine on me," Manier said.

Sandy Chapo said her daughter's wedding to Farr was perfectly planned.

"It was going to be a great wedding," she said. "Dawn's wedding dress and everything was paid for. Responses to the wedding invitations were coming in even as we were burying Dale."

Manier, a credit bureau employee, said she and Farr decided early in their relationship to wait several years to marry.

"We wanted to save some money and do everything right," she said.

WATERFORD SOCIETY EVENT

Saturday, September 16
11 am to 4 pm

Meet Roy Cunningham, Master Sculptor and Designer of "The Children of Lir" swan. He will be available to sign any member's new Waterford purchase made during this event. Membership kits will be available for those who wish to join the Waterford Society.



Jacobson's
LAUREL PARK PLACE • NEWBURGH AND SIX MILE • LIVONIA
MONDAY - FRIDAY, 10 AM TO 9 PM. SATURDAY, 10 AM TO 6 PM.
SUNDAY, NOON TO 5 PM.
PHONE: 591-7696 • FAX: 591-0227

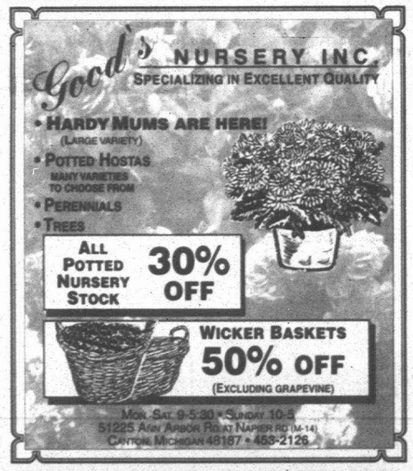

Early warning signs of prostate cancer:

(That's right. There are none.)

Early detection method:

Prostate Screening
Thurs. Sept. 21, 3-7 p.m. (by appt. only)
McAuley Cancer Care Center at
St. Joseph Mercy Hospital, Ann Arbor

Prostate cancer is the most common cancer in men. Yet as many as 75 percent of men at risk—those age 50 and up—don't get regular prostate exams. **If you're a man age 50 to 70 with no history of prostate cancer, call McAuley Referral Line for an appointment.** Cost for the exam and blood test (valued at $70) is $15.

712-5400 or 1-800-231-2211

MISSION HEALTH
St. Joseph Mercy Hospital, Ann Arbor
Sponsored by Daughters of Charity National Health System, Inc. and Mercy Health Services

READER SERVICE PHONE LINES

HOMELINE: 953-2020
- Open houses and new developments in your area.
- Free real estate seminar information.

CLASSIFIED AFTER HOURS: 591-0900
- Place classified ads at your convenience.

CIRCULATION DEPARTMENT: 591-0500
- If you have a question about home delivery or if you did not receive your paper, please call one of our customer service representatives during the following hours:
  - **Monday and Thursday: 8 a.m — 6 p.m.**
  - **Tuesday, Wednesday and Friday: 8:30 a.m. — 5:30 p.m**

FAX LINE: 1-800-967-5904
- You can use a MasterCard or Visa to access the following information from our classified ads. This service is available by noon Wednesday and Saturday:
  - **Item No. 9402:** Looking for a place to rent or someone to share an apartment with? Get a listing of our rental classifieds. Cost: $5.95.
  - **Item No. 9700:** Collectibles: Auction sales, Antiques crafts, rummage sales. Cost: $5.95
  - **Item No. 9800:** Recreation: boats, motorcycles, campers, airplanes, etc. Cost: $5.95
  - **Item No. 9822:** Vehicles: Used trucks, vans and all makes of automobiles. Cost: $39.95

O&E ON-LINE
BIRMINGHAM AND SURROUNDING AREAS: 901-4711
LIVONIA AND SURROUNDING AREAS: 591-0903
- You can access On-Line with just about any communications software—PC or Macintosh. On-Line users can:
  - Send and receive unlimited email.
  - Access all features of the Internet—Telnet, Gopher, WWW and more.
  - Read electronic editions of the the Observer & Eccentric newspapers.
  - Chat with users across town or across the country.

To begin your On-Line exploration, call 591-0903 or 901-4711 with your modem.
At the *login* prompt, type: new
At the *key* prompt, type: 7082

ON-LINE HOTLINE: 953-2266
- If you need help or have questions, call the On-Line Hotline at the number above.

THE Observer NEWSPAPERS
1995 General Excellence Award

Canton leads Wayne County in growth figures

By Ralph R. Echtinaw
Staff Writer

New assessment figures released by the Wayne County assessor's office show Canton leading all 43 communities in the county in terms of growth.

Value of taxable property in the 36 square miles comprising Canton was judged to have increased 12.22 percent from last year to this year.

Canton's "state equalized value," or half of the estimated real value, was set at $1.354 billion, up from $1.207 billion in 1994. The increase amounts to more than $147 million.

Canton's closest competitor is the city of Wayne with 10.48 percent growth over the same period. Growth in the remaining 41 communities was less than 10 percent.

■ Canton's closest competitor is the city of Wayne with 10.48 percent growth over the same period. Growth in the remaining 41 communities was less than 10 percent.

The addition of $147,565,850 in value to Canton also represented the largest increase in raw numbers. Only Dearborn Heights came close with $147,178,328.

New subdivisions are primarily responsible for the growth in Canton. In terms of single-family housing starts, 774 houses began construction last year in Canton, tops in southeast Michigan, reported township spokesman Ken Voyles. More than 21,000 building permits were issued in 1994, up from 16,700 in 1992.

As of July 1 this year, there were 455 housing starts in 1995. Over the same period last year there were 366 housing starts.

From 1990 to 1993 the number of occupied housing units increased from 19,500 to 21,139.

The property in Canton is dominated by residential parcels totalling $1.025 billion in SEV. Commercial property accounts for $161 million and industrial property $71 million.

There are 20,036 taxable parcels of property in Canton, including 18,085 residential parcels.

Canton population has been increasing, too. The Southeast Michigan Council of Governments said population rose from 57,000 individuals in 1990 to 60,700 in 1993, a 6.5-percent increase. In Wayne County only Northville and Huron townships added people more quickly.

Township officials estimate that 63,000 individuals live in Canton now.

The distribution of the township newsletter also reflects Canton's growth. Three years ago 21,300 newsletters were required to send one to each address in the township, business and residential, Voyles said. Today 24,395 newsletters are needed.

Also of interest:
- Township planning staff reviewed 23 projects for construction of industrial buildings totalling 652,000 square feet in area.
- There are currently about 13,000 businesses in Canton from small shops to large factories.
- In 1972, Canton's total state equalized valuation was $92 million. Ten years later that figured had increased more than 500 percent (not accounting for inflation) to $516 million. During the next 10 years (1982-92), a period of low inflation, Canton's SEV rose to $979 million, not quite twice what it had been.

Canton State Equalized Valuation
Since 1972

1972	$92 million
1977	$244 million
1982	$516 million
1987	$585 million
1992	$979 million
1993	$1.1 billion
1994	$1.2 billion
1995	$1.354 billion

Source: Canton Township

Schoolcraft to offer local classes

By Ralph R. Echtinaw
Staff Writer

Schoolcraft College courses will be offered at the Summit on the Park community center beginning in January.

Seven general education survey courses are planned to be offered during the winter term at the new Summit on the Park community center, as well as a number of Continuing Education classes designed to enhance professional development and personal enrichment, said Schoolcraft dean of college centers Noreen Thomas.

Continuing Education classes will likely include real estate classes, classes designed for supervisors and crafts classes, Thomas said.

Offerings will be coordinated with recreation opportunities provided by Canton Parks and Recreation staff.

■ Offerings will be coordinated with recreation opportunities provided by Canton Parks and Recreation staff.

Schoolcraft may also bring independent seminars and training sessions to the Summit via its Business Development Center, which offers all manner of custom training, technical training, consulting services and employee upgrading.

A "very aggressive" marketing campaign will be directed at Canton residents, Thomas said, and the college hopes to offer Summit classes year-round.

Schoolcraft trustee Steve Ragan has worked since his election in 1991 to extend the college's presence to Canton. "Much of it, I think, is symbolic," he said. "But (Canton) is an incredibly growing community and it's important that we have some presence there. It's incredibly important to Schoolcraft's future."

A full-blown satellite campus is probably not in Canton's future, Ragan said, given the growth of interactive, computer-based learning, but he expects courses offered at the Summit to be popular.

Ragan credits Canton Supervisor Tom Yack with bringing Schoolcraft to the township. "Tom Yack deserves a lot of credit for realizing that making education more accessible to Canton is important," he said.

Schoolcraft will use two classrooms in the 85,000-square-foot Summit, Thomas said. College enrollment figures show that 13 percent of its students reside in Canton.

Questions about course offerings at the Summit may be addressed to Thomas' staff at 462-4770.

Church program to help children

By Joanne Maliszewski
Staff Writer

There's still room for more kids — who have suffered a loss through divorce or death — to participate in the Geneva Presbyterian Church's new "Rainbows for All God's Children" program.

The program is designed to help children put their feelings into words. "Sometimes they aren't sure what feelings are. But they know they are hurting," said Bevis Richardson, a 20-year member of the church and a retired registered nurse.

Richardson is coordinating the program that will be offered to children who have suffered a loss and are in kindergarten through fifth grade. The 14-week program is not therapy, and children must have parents' permission to attend. The program is nondenominational but there will be talk about God and that someone cares, she said.

Rainbows will begin Sept. 26 and run through Nov. 11. A second session is scheduled for Jan. 9-Feb. 17, 1996.

The program is designed to help kids learn to talk about how they feel about their situations and experiences. The program will have facilitators — congregation members who cannot have suffered a loss themselves in the past two years — for each of the classes. Group participation is encouraged.

Participating children will have workbooks to use in the sessions. The activities in the workbooks and those activities provided by the facilitators will encourage children to express themselves.

Halfway through the 14-week program, the kids will have a wrap-up day during which what they have learned will be reinforced. Parents are allowed to attend.

For more information about the program, or to sign up, call Richardson at the church, 459-0013.

Veterans recall missing comrades

The Plymouth-Canton Vietnam Veterans Association, Chapter 528, will present a commemoration ceremony 6:30 p.m. Friday, Sept. 15, in honor of the servicemen and women who have been listed as missing in action as a result of the Vietnam War.

The ceremony will take place at the Vietnam Memorial at Ann Arbor Trail and Union Street in Plymouth, near Kellogg Park.

The chapter Honor Guard will carry appropriate flags, and will present a 21-gun salute in honor those dead and missing service members.

There will be a prayer and brief remarks in remembrance of those who have not yet returned from that war.

Drivers taken to hospital after three-car accident

Listed below are some of the Canton fire and rescue incidents reported during the past week, as well as fire safety tips and programs available free to the community. Year-to-date (Jan. 1-present) runs for the Canton Fire Department: 2,769; last year's total: 3,445. This week's total: 56.

■ TWO INJURED

Two motorists were transported to Annapolis Hospital following a three-car chain reaction accident on Haggerty, south of Ford, at 7 a.m. Sept. 8.

One of the motorists complained of head and neck pain, the other of leg pain. Canton firefighters put both on backboards and immobilized their spines.

■ NO ONE INJURED

No one was hurt in a two-car accident at Ford and Al Smith, shortly before 4 a.m. Sept. 8.

Firefighters washed the glass and debris from the roadway following the accident.

■ STOVE FIRE

Canton firefighters responded to a possible apartment fire at the Carriage Cove Apartments at 5:10 p.m. Sept. 10.

When firefighters arrived they found there was a stove fire that had been put out. Apparently the resident turned on the gas stove and a pan that was stored in the oven caught fire, damaged the stove and caused smoke damage in the apartment. Firefighters used large fans to clear the apartment of smoke.

■ STUDENT TRANSPORTED

A Canton Hjgh School student was transported to Oakwood Healthcare Center at 10:45 a.m. Sept. 11 when he had a diabetic insulin reaction. He was given glucose.

■ SAFETY TIP

Canton residents with gas stoves are reminded not to store pots and pans in the ovens. When gas stoves are turned on, the broiler in the oven goes on.

■ PROGRAMS OFFERED

Canton residents and businesses are reminded that a number of programs are available to them for free from the Canton Fire Department. Programs include CPR and basic first aid classes, juvenile fire setters, baby-sitter awareness, and tours and department presentations.

■ CPR/FIRST AID

Groups may sign up for training for adult, infant/child and CPR and first aid classes. Groups may be as small as three or four people. Most of the classes are about four hours in length. Participants receive a card that says they completed the course. The only cost to participants is the purchase of a textbook. For more information, contact Sgt. Jim Davison, 453-4114.

■ SAFETY HOUSE AVAILABLE

The fire safety house is available for groups, including homeowners associations and civic organizations. Firefighters use the house to teach home safety for adults and children, as well as fire prevention. For more information, call Canton fire prevention, 397-5348.

■ JUVENILE FIRE SETTERS

This is a program for youths whose parents, teachers or school principals are concerned about fire setting, pulling fire alarms or abnormal fixations with fire. Firefighters meet with parents and children. If counseling is needed, a referral is given. For more information, call fire prevention, 397-5348.

■ CLASSES AND TOURS

Groups, homeowners associations and businesses interested in learning fire prevention and fire safety, such as the use of extinguishers, may contact fire prevention, 397-5348.

Cleanup time arrives in Canton

Canton residents can take household hazardous wastes to the EQ Environmental Protection facility in Van Buren Township noon to 4 p.m. Sunday, Sept. 17, as part of the annual Fall Clean Up and open house.

The cleanup allows residents a chance to clean out their homes and safely dispose of hazardous household products that cannot be thrown in the regular trash. EQ — the Environmental Quality Company — is offering the free service to help manage local hazardous waste.

All waste that comes in on that day will be screened by trained EQ technicians before acceptance. Wastes that cannot be accepted must be removed from the site immediately. If residents are unsure of whether the waste is acceptable or not, they should call EQ at 697-2200.

Among the accepted wastes are: latex or enamel paint, muriatic acid, lye, Drano, ammonia, bleaches and oxidizers, automotive crankcase oil and lubricants, paint thinner, turpentine and cleaning solvents, anti-freeze, household batteries, smoke detectors, and cleaning compounds and floor polishes.

Among the wastes not accepted are: explosives and ammunition, industrial waste, PCBs, asbestos, medical waste, newspapers and household trash, picric acid, dioxins and furans.

The day also includes an open house of the facility, with refreshments, giveaways and free site tours. Canton is one of 10 communities participating in the event. For more information, call EQ, 697-2200.

golden opportunity

Special purchase!
Gold leaf and gold accented mirrors
$79-$149
Compare at $99-$199
Choose from an assortment of styles and sizes, many beveled. Hand finished frames in wood, compo and more. Limited quantities. Styles and sizes may vary by store.



TEN DAYS ONLY!
save 20% on all floral & botanical prints
Reg. $19-$229. Sale $15-$179
A terrific selection of Bombay® prints in a variety of sizes and frames.
Not all styles at all stores.

Ask for our free catalog. We accept MasterCard, Visa and American Express.

Lakeside Mall (810) 247-3020 • Oakland Mall (810) 585-5560
Meadowbrook Village Mall (810) 375-2155 • Fairlane Town Center (313) 271-1424
Twelve Oaks (810) 344-9411 • Birmingham 135 S. Woodward Ave. (810) 645-6020
Laurel Park Place (313) 591-1220 • Visit our other Michigan locations: Lansing Mall
Woodland Mall (Grand Rapids) • Lakeview Square (Battle Creek)
Also in Toledo: Franklin Park Mall
To order toll free 24 hours a day, call 1-800-829-7780 or FAX your order to 1-817-347-8291

The Bombay Company

Forest Service - USDA
"We give a hoot, so we won't pollute!"

Case *from page 1A*

Youngblood forbade Canton Township from taking action against Burda Bros. It was the state police who raided Burda Bros. June 22 and Canton police who raided Tri-City.

Undercover officers bought fireworks from Burda Bros., and owners Efim and Elissa Burda were subsequently charged for selling fireworks. The Linns are not charged with selling fireworks, but with possession with intent to sell.

Defense attorney Davis, representing the Burdas and the Linns, asked Judge Lowe to dismiss the charges because, he said, court injunctions legitimize the sale of fireworks in these cases.

"I have to make a ruling whether these fireworks are or are not protected by another court's injunction," Lowe said.

Yet Lowe had difficulty understanding the charges relative to what state law says about illegal fireworks. "Before the court can dismiss the charges the court needs to understand the charges," he said.

State law prohibits the possession or sale of "firecrackers, torpedoes, skyrockets, roman candles, bottle rockets, whistling chasers, rockets on sticks, or other fireworks of like construction."

Since Saturn Rockets are not specifically mentioned in state law, the judge wasn't sure if they are illegal in Michigan. Davis argued that the Saturn Rocket is a "repeater device," and therefore legal. Brady said "we would contend that if a rocket shoots up in the air and blows up it is a rocket."

Davis said the court injunctions legitimize the firework sales of Burda Bros. and Tri-City, therefore the prosecutor should reveal what condition of the injunctions he believes the defendants have violated.

"I cannot prepare a defense," Davis said. "I literally don't know what I'm fighting."

Said Lowe: "Let's cut through the BS. I'm not going to let the defendants go to trial without knowing what the charge is."

Lowe postponed the case until Oct. 10, when Davis and Brady will again try to give Lowe sufficient information to rule on Davis' motions to dismiss charges.

The state Legislature should revise fireworks law and base it on federal law, Davis said, but lawmakers only care about fireworks law in the two weeks leading up to the Fourth of July holiday.

Leaks in school irk teachers

By M.B. Dillon
Staff Writer

Plymouth-Canton school board members vented steam Monday over ceiling leaks that have plagued Hulsing Elementary School teacher Sally Evans and her first-graders since January.

Evans brought her complaint — and jars containing brown water from waste baskets in the newly-constructed Room 13 — to the school board Monday night.

"We went on walk-throughs of the room in the Fall of 1994 and took occupancy Jan. 9, 1995," Evans told the board. "The room has always leaked. There has always been a pool of water. I'm concerned about the length of time it's taking to solve this problem."

Evans said new leaks pop up all the time, causing the carpet to mildew and making it necessary to wash and disinfect teaching tables and chairs.

Barton Malow is the firm managing the school district's $59 million bond project. The 1991 bond has financed capital improvements — including the addition at Hulsing — at school buildings throughout Plymouth-Canton.

Employees from sub-contractor Johnson Controls have been on site, but have failed to fix the leaks that apparently stem from the air conditioner and occur regardless of the weather conditions, Evans said.

"We have developed new leaks after Sept. 1," said Evans, who has photographed the leaks and moldy carpeting. "All the leaks are in instructional areas. We have two waste baskets that constantly have brown water in them," said Evans, adding that temperatures in the room have climbed to 91 degrees.

"As a taxpayer, I'm requesting three things: 1) a roof or ceiling that doesn't leak; 2) new parts, not repaired parts, to eliminate the problem. New materials were furnished with the bond money and I don't think we should accept leas; 3) I want a report back. I will keep notes for the next month. You will see me again in one month."

Trustee Sue Davis said, "I'm curious why no one else has been brought in who's higher up, or from a different perspective. Is there an alternative room where these children could be moved? I don't like the idea of first-graders sitting on wet, moldy carpet."

Board Treasurer Michael Maloney asked what the district needed to do to create a sense of urgency at Barton Malow. "This is a company with vast resources. Maybe they are trying to save a little money. I'd suggest that Dr. Little talk to the head of the company."

Superintendent Charles Little said he intended to do just that. "Believe me, this has created enough stress that you wouldn't want to be on the phone with me at 8 a.m. tomorrow." Little added that the problem isn't severe enough to warrant moving the students. "No one is sitting in water," he said.

Evans said late Tuesday that her classroom was visited a few hours earlier by a group of people including Barton Malow vice president Jim Giachino.

"I wasn't introduced to them, but I've been told by my principal Mrs. (Becky) Moore that two things will be done within a week. They are going to re-seal around the pipes, and they are going to remove the water in the membrane above the ceiling. This should stop the leaking," Evans said.

Evans says if this solves the problem, she'll come to a board meeting next month with treats for everyone.

Traffic *from page 1A*

don Road would be a good candidate for the speed monitoring unit. "There's always a green arrow for traffic turning onto the Sheldon connector, and cars are doing 45," she said.

Hulsing parents spurred school and township officials to action with a barrage of letters regarding motorists speeding on Morton Taylor between Joy and Warren roads. Wayne County raised the speed limit from 35 to 40 mph earlier this year. Hulsing is on Fleet Street, east of Morton Taylor and south of Joy.

Parents concerned about the safety of children walking to school have suggested measures including a traffic light, bridge overpass, crosswalk, sidewalks, a slower speed limit and speed bumps.

Canton Public Safety Director John Santomauro told trustees Tuesday that there's not enough traffic on Morton Taylor to warrant a traffic light, and a "gap study" conducted 2-2:30 p.m. May 17 turned up 62 gaps in traffic sufficiently large for two to three children to cross.

Furthermore, the cost of a sidewalk with a bridge would exceed $100,000, Santomauro said.

Meetings with residents of Windsor Park and Mayfair subdivisions and township officials produced a three-point plan.

The mobile radar unit is one part of the plan. A second action involves painting a crosswalk on Morton Taylor at Arlington Road, where the kids cross.

The third item will take time, but state Sen. Loren Bennett is working to modify state law to permit the creation of a 25 mph school zone on Morton Taylor. Currently, the law says such zones may exist only where the road is adjacent to the school.

"We think by the first of the year we'll get that accomplished," said parent Kristy Engle. "The township will have authority to establish a school zone."

In the interim, Engle suggested having the word "school" posted above the existing crosswalk signs. Santomauro agreed to do this.

Eventually, given the growth of Canton Township, parents feel that a traffic signal will be needed at Morton Taylor and Arlington.

Schools trustee Mark Horvath said given the fact that Morton Taylor eventually will be extended from Warren to Ford, "the speed on Morton Taylor will increase. Whatever we are talking about doing, we should be wary of the long-term plans for Morton Taylor," he said.

Wayne County will pay for a signal only after traffic reaches a certain volume. Until then, if a signal is installed, Canton taxpayers would have to pay for it. The estimated cost is $55,000.

Casual Concepts That Work

"Helping you decode casual day"

Saturday, September 16, 1995

1:00 p.m. - 3:00 p.m. · Parisian Court Area

Concert Series · 1:00 p.m.
Featuring Janet Tenaj & The Sven Anderson Trio.

Fashion Show · 2:00 p.m.
Featuring fashions that work for men & women courtesy of Jacobson's, Parisian and Laurel Park Place's gallery of fine stores.

Special Appearance By
Carla Schwartz, Editor of Style Magazine.

Laurel Park Place

Shopping Hours:
Monday-Saturday 10:00 a.m. - 9:00 p.m. · Sunday Noon - 5:00 p.m.
I-275 Expressway at W. Six Mile & Newburgh Roads
Livonia · (313) 462-1100

SCHOSTAK

Announcing . . . MY CAR

FALL AUTO FEST!
Special Car Loan Rates

7.95%
Fixed APR, new car, up to 60 months

8.50%
Fixed APR, used car, up to 48 months
1993-1995 models

Preferred pricing for Credit Union members from these participating dealers

Bob Jeannotte Buick, Bob Jeannotte Pontiac · GMC, Dick Scott Dodge, Fox Hills Chrysler · Plymouth · Jeep · Eagle, Lou LaRiche Chevrolet, Sunshine Honda, McDonald Ford

Community Federal Credit Union

Plymouth (313) 453-1200 · Canton (313) 455-0400 · Northville (810) 348-2920

Equal Opportunity Lender. Rates as of September 1, 1995 and subject to change.

GRAND OPENING
"We're Not Just A Gas Station"
Mobil ®8773 Haggerty at Joy in Canton
(313) 453-8780

SNAPPLE 79¢ Any 32 oz. Bottle Exp. 9-30-95

Frito Lay Doritos BUY ONE BAG at $2.99 GET ONE FREE!
No Coupon Necessary • No Limit • Expires 9-30-95

3 QUARTS OIL $3.99 plus tax Exp. 9-30-95

SUBWAY
"The Place Where Fresh is the Taste"
$1.00 OFF ANY FOOTLONG SUB
With Purchase of Medium Drink With Coupon • Expires 9-30-95
2 REGULAR FOOT LONG SUBS $5.99 With Coupon Exp. 9-30-95
2 LITER COKE PRODUCTS 69¢ Limit 3 With Coupon Exp. 9-30-95

DUNKIN' DONUTS
$1.00 OFF ONE DOZEN DONUTS With Coupon Expires 9-30-95
FREE MEDIUM COFFEE With Fill-Up Expires 9-30-95

Fill Out and Bring to Haggerty and Joy Mobil to Enter Our Raffle

1st PRIZE $100 OF FREE GAS · 2nd PRIZE 10 SPEED BIKE · 3rd PRIZE $50 OF FREE GAS · (2) 4th PRIZES $20 OF FREE GAS

Name: .....
Phone Number: .....

Sump pump program for older homes back in business

A program offering free sump pumps to selected Canton residents in older homes has been reactivated.

The program, coordinated through the township public works and engineering services, has resulted in installation of sump pumps into 1,700 Canton homes during a five-year period.

Tom Casari, township engineer, said the program was revamped, expanded and reactivated to serve more residents. He estimates that 10,000 homes in the area could benefit from the program. Residents in homes constructed prior to 1985 will qualify to participate.

The program was the brainchild of Jake Dingeldey, public works superintendent, who designed the special pumps requiring no sump pits in the basement floors. Instead, they attach to existing pipes.

The purpose of the program is two-fold. In some older homes, storm water is taken into the sanitary sewer system, where it is processed. Not only can this be costly to the community in sewer processing costs, but it places additional burdens on the utility system. Most importantly for homeowners, installing the pumps in the older homes serves as a safety valve by not allowing any sewage to back up into the basement, Casari said.

There are about 100 residents signed up for the program. They will have their sump pumps installed later this year. Casari said his department will take applications from other residents who wish to participate and will install the pumps once each year, bidding out the project and having an outside contractor do the installation. The contractor also will be responsible for repairs on the units for one year.

Money for the sump pump program comes from the township's water and sewer fund. For more information about the program, call engineering services, 397-5405.

Code changes include improvements in energy efficiency

Three major changes to building codes will affect the Canton building community and new home buyers.

The code changes include improving the energy efficiency of new homes, and adding new requirements for smoke detectors and concrete floors. The changes are being incorporated into any new home designs and construction submitted to Canton's building and inspection services after Aug. 15.

The Michigan Energy Code now requires builders to look at the entire energy efficiency package of a new home, while holding basements to a separate standard. Insulation "R" factors are determined by a formula, depending on the design of each new home.

John Weyer, Canton building official, said that builders are working closely with their mechanical contractors to redesign each new home elevation to accommodate the new rules.

Such energy building laws are not new, Weyer said, adding that about two-thirds of other states have already adopted similar energy regulations. Stephen Taglione of Heritage Residential Group, chairman of the Canton Builder Community Task Force of the Builders Industry Association of Southeast Michigan, said his company is in the process of recalculating each home elevation. "Every house is different. Changes could involve insulating and upgrading glass, among other things," he said.

■ The second change requires that smoke detectors be placed outside of each bedroom on every story with a battery back-up. The third change requires control joints and a vapor barrier be installed for concrete floors.

The second change requires that smoke detectors be placed outside of each bedroom on every story with a battery back-up. The third change requires control joints and a vapor barrier be installed for concrete floors and also that pea gravel or stone be used as a slab base. Prior to this change, either sand or pea gravel could be used.

Canton follows the State Construction Code, which typically adopts the Building Officials and Code Administrators International code, but allows communities to use the option of using the Council of American Building Officials code.

The state may also make amendments to these codes. Canton and other communities are bound by these codes. Canton is currently working under the 1992 CABO code for all residential construction of 1-2 units, and the 1993 BOCA code for commercial and all other construction. These are the code years currently approved by the state.



LIVING TRUST SEMINAR

How to avoid probate, how to reduce taxes to your heirs, the advantages of a Living Trust, - Question and Answer Session to follow.

Presented by Financial Expert
Paul Leduc
Reg. Representative Sigma Financial Corp.

TROY	PLYMOUTH/NORTHVILLE	ROCHESTER	WATERFORD
Tuesday, Sept. 19th. 1 p.m. -3 p.m. Troy Senior Center 520 W. Big Beaver (810) 524-3484	Wednesday, Sept. 20th, 1 p.m. -3 p.m. Plymouth Cultural Center 525 Farmer Rd. (313) 455-6623	Tuesday, Sept. 26th, 1 p.m. -3 p.m. Rochester Community House 816 Ludlow (810) 540-8710	Thursday, Sept. 28th. 1:30 p.m. -3:30 p.m. Waterford Senior Center 6455 Harper (810) 623-6500
FARMINGTON HILLS	LIVONIA	WEST BLOOMFIELD	WEST BLOOMFIELD
Tuesday, Oct. 3rd. 1 p.m. -3 p.m. Longacre House 24705 Farmington Rd. (810) 540-8710	Wednesday, Oct. 11th, 1 p.m. -3 p.m. Livonia Civic Center Library 32777 Five Mile (810) 540-8710	Thursday, Oct. 12th, 10:15 a.m. -12:15 p.m. Parks & Recreation "Young At Year" Holy Spirit Lutheran Church 4800 Orchard Lk. Rd. (near Green Rd.) (810) 334-5660	Thursday, Oct. 12th. 7 p.m. -9 p.m. West Bloomfield Library - Westacres branch 7321 Commerce Rd. (810) 363-4022

NO RESERVATIONS REQUIRED – ALL SEMINARS FREE OF CHARGE

RESEARCH STUDY

Henry Ford Hospital

DERMATOLOGY RESEARCH

is looking for adults age 18 years or older with moderate to severe PSORIASIS to be in a Research Study using a new drug.

Call Melinda Thornton, RN

(313) 876-1984 For More Information

Participants will be paid.

Announcing
RMA Physicians

RMA Physicians announces expanded services and new locations to better serve your health care needs:

- Offering complete x-ray and diagnostic services, including
  - ultrasound
  - echocardiography
  - pain management
  - cardiac diagnostic testing
  - exercise stress testing
- Evening and Saturday appointments available
- Accepting new patients
- Accept most health insurances
- Health promotion and disease prevention in association with the Medical Fitness Center, a complete fitness and health center.

Physician specialists on staff include:
Roger Ajluni, M.D., Internal Medicine
Sean Coyle, M.D., Family Medicine
Marc DeNuccio, D.O., Internal Medicine
Babu Jarodiya, M.D., Internal Medicine
Terri Johnson, M.D., Family Practice
Rudolfo Mercader, M.D., Pediatrics
Wilfredo Mombianco, M.D., Pediatrics
Jaspal Singh, M.D., Internal Medicine

Medical Staff members of St. Mary Hospital, Livonia

For family health care right in your neighborhood, just call one of our convenient offices:

1 RMA Physicians, 17920 Farmington Road, Livonia, MI 48152, (313) 425-5200
2 Medical Fitness Center, 17940 Farmington Road, Livonia, MI 48152, (313) 425-5544
3 * RMA Northville, 42000 W. Six Mile Road, Northville, MI 48167, (810) 347-1070
4 * RMA Livonia, 9001 Middlebelt Road, Livonia, MI 48150, (313) 421-1162



* Formerly known as St. Mary Health Care Centers

Test drive cellular for 30 days.

Now sign up for an eligible 3-year service plan, and if you don't love your new Ameritech cellular service, you can simply walk away within 30 days. Your test drive includes a Motorola Flip phone at zero cost (you pay only the sales tax), free activation, free Voice Mail feature and free 100 minutes of airtime that you can use over your first year. Other select phones are available, too.

So stop by the cellular store designed around you—your nearby Ameritech Cellular Center.

Contract and new activation required for phone. Taxes, talk and restrictions apply. Offer good through 10/31/95. © 1995 Ameritech.

FREE Activation ($35 value!)
FREE 100 Minutes of Airtime
FREE Voice Mail Feature
ZERO Cost for Phone with an eligible service plan



Call 1-800-MOBILE-1 Today!

Ameritech
Your Link to Better Communication

THE AUTHORITY IN CELLULAR PHONES
•
PAGING
•
WIRELESS DATA SOLUTIONS

COMING SOON!
Farmington Hills
Brighton

Bloomfield Township, 2211 Telegraph Rd., 810-338-1573
Lakeside, 13956 Hall Rd., 810-566-5950
Dearborn, 2719 S. Telegraph Rd., 313-277-4111
Ludwig Village, 30820 Southfield Rd., 810-559-6626
Rampointe, 22371 Gratiot Ave., 810-777-0007
Plymouth, 626 W. Ann Arbor Rd., 313-451-0720
Fairlane, 16001 Ford Rd., 313-337-0434
Troy, 510 Fourteen Mile Rd., 810-583-6780
Flint, G-4029 Miller Rd., 810-733-6061
Westland, 35100 Central City Pkwy., 313-427-5780
Harbortown, 3334 E. Jefferson Ave., 313-259-5007

Ameritech CELLULAR CENTER

NOW THRU SUNDAY

A GOLF BARGAIN HUNTER'S PARADISE

Taylor Made BURNER BUBBLE

Bavarian Village

IN-STORE TENT STYLE

THIS WEEKEND
Thurs. - Fri. 10am - 9pm
Sat. 10am - 6pm
Sun. 12pm - 5pm
DON'T MISS IT!

GOLF CLEARANCE

$5 OFF Any Dozen Box or 15 Pack of GOLF BALLS
Limit 3 w/ Coupon • Not Including X-Outs
Good Thru 9-17-95

$30 OFF Any Graphite Iron Set
Sale Priced Over $400
In-Stock Sets Only. Valid Thru 9-17-95

$20 OFF Any Steel Iron Set
Sale Priced Over $400
In-Stock Sets Only. Valid Thru 9-17-95

$10 OFF Any Golf Shoes
Sale Priced $59.99 and up
Valid Thru 9-17-95

$10 OFF Any Metalwood
Sale Priced from $60 to $200. Not Valid on Buy 2 get 1 Free Special. Coupon Void After 9-17-95

$5 OFF Any Putter
Coupon Void After 9-17-95

$3 OFF Any Golf Glove
Coupon Void After 9-17-95

$5 OFF Any Pull Cart
Coupon Void After 9-17-95

SPRING & SUMMER
ALL GOLF CLOTHING
All Spring & Summer Shirts, Shorts, Pants, Sweaters, Fleece, Belts, Warm-Ups and Jackets for Men & Women 50% Off.
50% OFF RETAIL
Plus New Fall Arrivals 20% Off.
Shop Early For Best Selection

Metalwoods SAVE 20 to 62%
HERE ARE A FEW EXAMPLES
FREE Headcover with the Purchase of any Oversize or Midsize Metalwood
TOP-FLITE Thunderheat Drivers & Fairway Woods $64.99
YONEX ADX 100i Drivers Only $94.99
NICKLAUS Crankshaft Steel $54.99
Lynx Boom-Boom Steel Drivers Graphite $84.99 $64.99
NITRO Wacka-Wacka Driver Plus Dozen Plus-8 Balls $84.99
Assorted Steel Metalwoods... A Great Selection... from $29.99
Assorted Graphite Metalwoods... A Great Selection... from $39.99
What a Value!

DOZEN FREE TOP-FLITE Z-BALATA
WITH THE PURCHASE OF ANY
Callaway WAR BIRD · KING cobra · NICKLAUS · BEAR
Graphite Metalwood

You've Never Seen Anything Like It! The Bavarian Village In-Store Tent Style Golf Clearance. All The Top Brands. In-Stock Items Only. Not All Sizes, Models or Styles in all Stores. No Hot Dogs, No Peanuts, No Pop...Just Great Deals On the Best Golf Equipment and Clothing the Golf Industry Has To Offer. Many Discounts, Closeouts and Hard to Find One-Of-A-Kind Items. No Rain Checks Please. A Real Golf Bargain Hunter's Paradise.

All Golf Bags
Clearance Priced • $24.99 to $494.99
SAVE 10 to 61%
Lots to Choose From
Shop Today for Best Selection
FREE HEADCOVERS With The Purchase Of Any Golf Bag Set of 3

Buy 2 Get 1 FREE!
OVERSIZE METALWOODS
First Flight SD 901 — Men's, Ladies, Seniors 1, 3, 5, 7 — Buy 2 Graphite $99.99 Ea. Get a 3rd Graphite Free — Buy 2 Steel $69.99 Ea. Get a 3rd Steel Free
Palm Springs Voyager — Men's & Ladies — Buy 2 Graphite $99.99 Ea. Get a 3rd Graphite Free

Plus In-Store Bonus Discount Coupons For Additional Savings

Tommy Armour · YONEX · Callaway · Titleist · KING cobra · Peerless. · Hogan · Taylor Made

Arnold Palmer Palmer Lite Golf Bag $24.99 Lightweight Functional

50% OFF All Socks With Any Golf Shoe Purchase

New For Fall Callaway BIG BERTHA ULTRA LIGHT WARBIRD HEAD Great Big Bertha Shaft Awesome!

TOP-FLITE 18 Ball Pack $14.99 No Limit

New For Fall Taylor Made Burner Bubble Titanium Head, Bubble Shaft

NICKLAUS · BEAR Woods & Irons · the best in golf

GOLF FOR WOMEN
Lady Fairway Tour Oakmont Classic Wingtip Oxford Shoe $84.99
Lazy-Bones Lady Augusta Waterproof Leather Wingtip $64.99
Kunnan GVS Lady Graphite 3 Woods & 8 Irons $384.99
Palm Springs Pro 1500 Steel 3 Woods & 7 Irons $174.99
Spalding Lady Eagle Graphite 3 Wood & 8 Irons $344.99

FREE GOLF GLOVE With The Purchase of any Pair of Golf Shoes. Ultra Sport Golf Glove, a $7.99 Value

Great Deals
NOW IS THE TIME TO BUY!
AST Dynamic Gold 3-pw $194.99
PEAK Oversize Stainless Men's & Ladies $144.99
Palm Springs Pro 1500 Graphite 3 Woods & 7 Irons $274.99
Foot-Joy DryJoy Waterproof Leather $74.99
AST STAMINA Graphite 3-pw $294.99

Clearance Deals
BUY NOW AND SAVE
Towels from $2.59
Headcovers from $6.99
Hats/Visors from $7.99
Rain Suits from $290
Putters from $24.99
Golf Bags from $34.99
Golf Gloves from $7.99
Golf Shoes from $27.99
Metalwoods from $29.99
Pull Carts from $39.99

Sets
3 - PW • 3 & 8 SETS • HERE ARE A FEW EXAMPLES
NICKLAUS N1 Midsize 3-PW $324.99
Arnold Palmer Tour Mid-Size Graphite M/L 3 Woods & 8 Irons $294.99
Peerless. Forged Cavity Back 3-PW $294.99
Drivers & Fairway Woods Won the 1995 Masters KING cobra CLEARANCE PRICED
PRO SELECT Pro Select O/S Steel $94.99
Palm Springs Pro 1500 Steel $194.99
First Flight SD 901 Oversized Graphite Silver 3-pw $344.99
First Flight SD 901 Oversized Steel 3-pw $234.99

We're The Place For In-Line Skates For Men, Women & Kids
OXYGEN · Rollerblade.
FREE 3 Piece Rollerblade. PROTECTIVE PACK with the purchase of any In-Line Skate
Now Thru Sunday

Golf Shoes SAVE 23 to 59%
HERE ARE A FEW EXAMPLES
Foot-Joy DryJoy GX Premium $94.99
NIKE Air Access Waterproof Full Grain Leather $64.99
Dexter Athletic Athletic Style Lightweight $29.99
NIKE Air Approach SC Waterproof Leather Athletic $64.99
Etonic Stabilite Classic Lightweight Design $54.99
NIKE Hobart Junior Athletic style Waterproof $39.99
Reebok Comfort Classic Waterproof Leather $54.99
Choose From Michigan's Largest Selection of Golf Shoes
Over 200 Different Models
For Both Men & Women

Bavarian Village
INTERNATIONAL SKI & GOLF
Prices Good Thru 9-17-95
BLOOMFIELD HILLS 2540 WOODWARD (810) 338-0803
BIRMINGHAM 101 TOWNSEND (810) 644-5950
NOVI NOVI TOWN CENTER (810) 347-3323
FARMINGTON HILLS 27847 ORCHARD LK. RD. (810) 553-8585
Other Bavarian Village Ski & Golf Locations
Grosse Pointe • Mt. Clemens • East Lansing • Dearborn Heights
Flint • Ann Arbor • Grand Rapids • Traverse City • 1-800-442-2929
Sale Hours
Daily 10-9
Sat 10-6
Sun 12-5
Visa • Mastercard Discover • Diners American Express

A GOLF BARGAIN HUNTER'S PARADISE... DON'T MISS IT!

Area alumni lead school cleanup effort

BY MARY RODRIQUE
STAFF WRITER

What do actor George C. Scott, Wayne County Executive Edward McNamara, and state Rep. Lyn Bankes, R-Redford, have in common?

They are all graduates of Redford High School, and two of them (sans Scott) are doing something to rehabilitate the old Detroit school near Six Mile and Grand River.

"It's a lot of fun, but it's also a great way to give back to the community," said Banks, a veteran lawmaker and class of 1959 alumna.

McNamara established the Redford Alumni board of directors when he marked the 50th anniversary of his graduation from Redford.

An official board of directors with 25 members was established in April 1994. Since then, the group has increased membership to 250, raised $10,000 during its first annual golf outing to benefit the school, obtained free landscaping for the school grounds, participated in a career day, and set up Saturday, Sept. 23 as paint-the-school day.

"We've had a newsletter and done one mailing. The word is spreading," said Dick Harrick, class of '59, and owner of a Livonia insurance agency.

Other local members of the Redford Alumni Board include Mack Carpenter, Jo Griffing of Livonia, Dave Palmer, Julia Foster Belcher and Kenneth Kelsey of Farmington Hills, Megan Miller of Farmington, Gary Bailey of Plymouth, Ned Liddle of Birmingham, Gerald Levin and John Artz of Bloomfield Hills, Jim Garpow of Beverly Hills, Walter Neal of Southfield, and Chuck Childress of Northville.

Also on the board are Livonia buinessman and Novi resident Phil Zimmerman, Triette Lipsy, Ernest Peck, Angelique Madison and Kenneth Davies of Detroit, Don Kleckner of Rochester, and Bruce Berend of Plante & Moran in Southfield.

Harrick came on board a year ago and has worked on various projects.

"If one person tried to do something, it wouldn't work, but a group can do many things together," he said. "We're meeting every week now. We have a lot of people willing to volunteer time or materials."

With 2,400 students today, Redford High is the largest high school, both in terms of student population and size, in the city of Detroit, according to Harrick.

"We're providing the impetus to continue this arrangement long-term. We're trying to get residents and students involved in a partnership," he said.

For the painting project on Sept. 23, Harrick anticipates 300

See CLEANUP, 9A



Redford alum: *Megan Miller of Farmington and Livonia business owner Phil Zimmerman are members of the Redford High School Alumni Board which helped to organize a recent golf outing which raised $10,000 for school improvements.*

Oakland University's Meadow Brook Theatre Guild
PRESENTS
"SPOTLIGHTS"
A Juried ARTS & CRAFTS SHOW
to benefit Meadow Brook Theatre
September 23, 1995 10:00 - 5:00
September 24, 1995 11:00 - 5:00
Oakland University
Shotwell-Gustafson Pavilion
Adams Road
South of University Drive
Rochester, Michigan
Admission $2.00
Free Parking
Information
651-3568
370-3318
Over 100 Quality Exhibitors
• HOLIDAY ITEMS • SPECTACULAR RAFFLE PRIZES • FOOD CONCESSION •

It's Hassle Free... If You Lease Phones From AT&T.
When you lease from AT&T, you can choose from a great selection of phones for low monthly payments. Change your phone whenever you want to and we'll replace damaged equipment free... no questions asked.
AT&T Lease Service. Always There For You.
AT&T PHONE CENTER
LIVONIA MALL
7 Mile & Middlebelt
(810) 477-5279

JUST ARRIVED!
The Fairest One of All
© Disney
Hallmark
CARD & GIFT CENTER
810-478-3871

THE SPORTS AUTHORITY
WE OFFER EXPERT •BORESIGHTING •BOW TUNING •ARROW CUTTING
HUNTING LICENSES AVAILABLE
The Hunt Starts Here!
59.98 BAIKAL 12 GA. SINGLE SHOT SHOTGUN Reliable and durable, great starter gun. LOWEST PRICE!
Remington. 209.96 REMINGTON 870™ EXPRESS™ 12 GA. SHOTGUN PUMP ACTION HARDWOOD STOCK
329.96 SAVAGE READY TO HUNT RIFLE COMBO 30-06 bolt action rifle with 3-9x32 scope mounted and boresighted, sling, gun lock, target and hard case included. GUN, SCOPE, TARGET AND HARD CASE! Savage
EASTON ARROWS 16.98 6 PK EASTON 7075 FALL HUNTER ARROWS • XX75 Alloy • Various sizes available • Inserts installed
BEAR WHITETAIL II BOW SET Includes: • Compound Bow • Shur-Hit Sight • Bear Hug Quiver • String Silencers • Shooting Glove • Arm Guard 129.96
24.96 BUSHY RIDGE BODY VEIL SYSTEM Blend into any environment.
10.96 RANGER CAMOUFLAGE TEE SHIRTS Poly/cotton long-sleeve tees in camo patterns.
29.96 LIBERTY TROUSER RIPSTOP CAMO PANTS 100% cotton ripstop camo pants in assorted patterns.
HI TECH SPORTS BLACK MAGNUM MEN'S BOOTS 9" high action leather upper. 66.96 HI-TEC
WOLVERINE 8" WHEAT PIG MEN'S BOOTS 6" BOOTS...$64.96 WOLVERINE BOOTS & SHOES 69.96 WATERPROOF
ACCESSORIES
HOPPES LOCKABLE TRAVEL SAFE GUNCASE Hard case accommodates a scoped rifle or shotgun and cradles it in 4" egg crate foam, with locks and latches. Gun not included. 14.96 HOPPE'S PROTECTO CASES
199.96 FOUR EASY TO UNDERSTAND SCREENS NEW MAGELLAN GPS 2000 Crisp, backlit graphic display, waterproof, rugged, durable, displays information in latitude/longitude or UTM coordinates, four easy to understand navigation screens.
24.96 SCHRADE 5" CAVE BEAR LOCKBACK KNIFE High carbon steel blade, unbreakable Staglon® handles, genuine leather sheath.
49.96 BUSHNELL 10X25 POWERVIEW™ BINOCULARS Camo rubber covered, compact and lightweight, only 10 oz, neck strap and case included.
The Sports Authority PRICE GUARANTEE ...means just that! If you ever find a lower competitor's price, we'll match it! Hassle Free!
Not all merchandise available in all stores.
WATERFORD 277 Summit Dr. (in Summit Crossings) 738-5020
MADISON HEIGHTS John R Rd. (south of 14 mile Rd.) 589-0133
LIVONIA Plymouth Road (west of Middlebelt) 522-2750
CLINTON TOWNSHIP Gratiot Avenue and Quinn (14 1/2 Mile Road) 791-8400
UTICA M-59(Hall Road) and M-53 254-8650
DEARBORN Corner of Ford Rd. and Southfield just North of Fairlane Town Cntr. 336-6626
STORE HOURS MON-FRI 10AM-9PM SAT 9AM-9PM SUN 10AM-6PM
SEE OUR EXTENSIVE SELECTION OF QUALITY HANDGUNS
Guns and ammunition should be stored separately and always out of the reach of children.
Name Brand Sporting Goods at Everyday Low Prices...Guaranteed.

Last 4 days

even more mark downs even more merchandise

The Warehouse Sale

It's the most famous sale in New York, and possibly the world, and it's now in Detroit.

50% to 70% off

regular prices on the world's finest clothing, shoes, and accessories for men and women.

Sale ends Sunday, September 17th

If you haven't stopped by yet, your window of opportunity is closing.

Weekdays 7am to 8pm and weekends 10am to 7pm. Use rooftop parking for easy access.

BARNEYS NEW YORK

It's at COBO Hall

One Washington Boulevard, 2nd floor 313.393.4000

Area lawmakers host senior celebration

Preparations are nearly complete for the first western Wayne County senior citizen celebration day on Saturday, Sept. 16.

The program is from 9 a.m. to 2 p.m. at Burton Manor, 27777 Schoolcraft Road in Livonia. It includes a free breakfast, free lunch, noted speakers, entertainment, and a consumer fair with 45 booths. More than 1,200 seniors are expected to attend.

"The only expense to seniors is a $1 registration fee that can be paid at the door," said state Rep. Lyn Bankes, R-Redford, one of four sponsors along with Gerald Law, R-Plymouth, Jim Ryan, R-Redford, and Deborah Whyman, R-Canton.

"The level of support has been overwhelming, and I look forward to a day totally dedicated to seniors. It's a time to celebrate the immeasurable contributions they make to our community every day."

Secretary of State Candace Miller, and Esther Shapiro, director of Detroit's consumer affairs department, are the keynote speakers. They will answer questions and talk one-on-one with residents. Local elected officials will also be there to discuss senior issues.

Also scheduled to attend are U.S. senators Carl Levin and Spencer Abraham, U.S. Rep. Joe Knollenberg, and state senators R. Robert Geake and Loren Bennett.

"This event is a perfect opportunity for seniors to get the information they need in all areas of services including housing, finance, health care, utility programs, and much more," said Law. "It's also a chance to bend the ear of several area lawmakers and share their ideas and concerns."

Ryan said organizing this special event could not have been possible without the support of several sponsors and the hard work of a local senior advisory board.

"Major contributors like Ameritech, MichCon, NBD, and Detroit Edison have made the difference in the program's size and scope," said Ryan. "Their participation and financial backing allowed us to accommodate over 1,000 seniors and keep the registration fee affordable. Today's seniors are very active in their community, and this program gives us the ability to pool our resources in an effort to resolve problems unique to older residents."

Whyman said the program's goal is to foster a productive dialogue on improving the quality of life for western Wayne County seniors.

"We want to educate and expose area residents to the many valuable options available to them," Whyman said. "Between the many community programs geared toward seniors, including technological changes and medical advancements, this will be a one-stop source of information.

"I look forward to talking with as many people as possible, and I hope local seniors take time to attend. I am confident it will be worthwhile for residents and the start of an annual event."

For more information, contact Sallie Nyhan at (517) 373-1863.

SC taste fest Sunday

Tickets are still available for the Schoolcraft College fourth annual culinary extravaganza 2-5 p.m. Sunday, Sept. 17, in the college's Waterman Center.

All proceeds fund student scholarships.

More than 60 of the finest restauranta and beverage corporations in the Detroit metropolitan area will offer samples to taste or drink.

An expanded wine auction is planned. Entertainment will be provided along with the drawing of raffle prizes and the announcing of who submitted the winning bid for a dinner to be prepared by restaurateur Joe Muer.

Tickets for the event are $40 per person, or two for $75. Raffle tickets are $5 each or three for $10. Both can be purchased by calling Schoolcraft's Institutional Advancement office at (313) 462-4417. Visa, MasterCard, Discover and personal checks are accepted.

Madonna reunion slated

All nursing alumni from Madonna University are invited to attend the Madonna College of Nursing and Health eighth annual alumni reunion, featuring a luncheon and fashion seminar, scheduled Saturday, Sept. 23.

The event will begin at 11 a.m. with an optional motherhouse tour and Mass; a 45-minute social hour will begin at 12:15 p.m.; and the luncheon and fashion seminar will be held 1-3 p.m.

The cost is $18 and friends and family are welcome. For information, call the alumni office at (313) 591-5127.

Madonna is located at I-96 and Levan roads in Livonia.

Cleanup *from page 7A*

to 400 student and parent volunteers to join with alumni members to paint 46 classrooms plus hallways and bathrooms in the oldest part of the school.

"I took a driving tour of the neighborhood. The homes were well kept, but the high school was an eyesore," Harrick recalled.

"The school board doesn't have enough funds to make the improvements. We did a landscape improvement project in August and the students and teachers thought it was great. We need to impact on everyone."

According to Harrick, some bathrooms inside the school remain permanently closed. A parent volunteer single-handedly maintains the football field. There are only two lawn mowers for five acres of property. Windows targeted for replacement five years ago are still in place.

"When I went there, we had 25 custodial workers," he said. "Today there are five."

It's not just the outward appearance the alumni group hopes to impact. It's the students themselves. Bankes cites a dropout rate of 50 percent for the freshmen class.

"What good are they to the community dropping out that early?" asked Bankes. "All of our efforts must be toward keeping kids in school."

Bankes spoke to four classes last career day about welfare reform and teen pregnancy.

"I think they want to hear the other side, the Republican perspective," she said. "We had a great debate."

Bankes is working, along with McNamara and others, to make Redford a member of the Detroit Compact, a business driven group that provides scholarship money to high school students. Bankes is also working on obtaining a portion of a $2 billion Detroit school bond issue for Redford High, which has been a low priority because it's not in as poor shape as many other buildings in the Detroit system.

■ 'I can't emphasize how much support and help is needed. High school might be just a blip in people's lives, but so much of what you learn there stays with you.'

John Niemisto

John Niemisto, a self-employed manufacturer's representative from Livonia, is one of the younger members of the Redford alumni board, class of 1975.

Niemisto is focusing on increasing membership by scouring various computer data bases. He will act as a coordinator Sept. 23, but admits he'll probably be picking up a paintbrush, too.

"I can't emphasize how much support and help is needed. High school might be just a blip in people's lives, but so much of what you learn there stays with you."

Anyone wishing to volunteer for the paint the school day on Saturday, Sept. 23, or requesting additional information about the Redford alumni, should call Dick Harrick at (313) 458-2000.

13-HOUR SALE

THURSDAY, SEPTEMBER 14 ONLY



$999 your choice: mink, raccoon or beaver

For one special day, three of our most popular furs will be just $999 each. *Left:* Full-length mink coat, in natural mahogany or dyed ranch, sizes 8-12 only. *Center:* Full-length tip-dyed raccoon coat. *Right:* Full-length natural brown beaver coat. Don't miss these incredible values, tomorrow only.

Ask your Sales Consultant about our Home Account and 6-month Club Account.

HUDSON'S

Salon Furs, all Detroit Metro stores except Westland. Total units at Hudsons: 50 per garment. Furs labeled to show country of origin. No adjustments on prior purchases. Sale ends September 14.

Great Brands Without Department Store Prices!

HALF PRICE Sale!



Buy one pair of shoes at our everyday low price and get the second pair, equal value or less, at 50% off!

WATERFORD • Summit Crossing • 681-5010 • SOUTHGATE • Southtowne Crossing • 246-9733 • TROY • Oakland Plaza • 588-8470 • MONROE • Horizon Outlet Center • 457-0277 • ANN ARBOR • Oak Valley Center • 668-6030 • LIVONIA • Wonderland Mall • 458-7984 • STERLING HEIGHTS • Sterling Plaza • 939-7120 • SOUTHFIELD • Southfield Plaza • 557-7622 • WARREN • Hoover Eleven Plaza • 754-5270 • ANN ARBOR • Arbortand Mall • 973-6111 • WESTLAND • Westland Crossing • 522-1340 • ROCHESTER HILLS • Mapton Village Ctr. • 852-0383 • FARMINGTON HILLS • Orchard Lake Rd. • 626-9776 • REDFORD • Redford Plaza • 534-5542 • CANTON • New Towne Plaza • 459-5949 • NOVI • West Oaks II • 347-5135 • WARREN • Universal Mall • 558-3767 • LINCOLN PARK • Sears • 386-6640 GRAND OPENINGS! • Dearborn • 240-4931 • Shelby Township • 247-4563 • Sterling Heights • 726-9047 • Livonia Mall, Livonia • 442-0990

Famous Footwear
Brand Name Shoes for Less.

Hurry, Sale Ends Soon!

Canton Observer

OPINION

744 WING, PLYMOUTH, MI 48170

THURSDAY, SEPTEMBER 14, 1995

Willow Run

Runway deal cries for debate

■ It appears Wayne County administrators do not want to spend the millions of dollars necessary to conduct a required, in-depth environmental impact statement. The environmental assessment now under way already shows a significant negative impact to the area should the runway be extended.

Too much uncertainty surrounds a potential deal between Canton officials and Wayne County administrators over the proposed extension of one of five Willow Run runways.

The runway in question, if extended, would be about one mile from Canton. The deal — as attorney Bryan Amann, who represents Canton on the issue, tells it — would prohibit the extension during Wayne County Executive Ed McNamara's current term. That's about three more years, if he doesn't seek re-election.

Wayne County Deputy Executive Mike Duggan, who has been negotiating with township officials, says the payoff would come in the form of township support for a revised plan for a tradeport or cargo facility at Willow Run.

That side of the continuing negotiations was not revealed at a Canton Township Sept. 3 study session where Amann unveiled the potential agreement.

Duggan's revelations are alarming, considering that township officials Sept. 3 spoke disparagingly of how tradeport advocates have no data to support their claims that a cargo facility would create some 25,000 jobs for an area depressed by the GM Willow Run plant closing several years ago.

Clearly, the pros and cons of such an arrangement must be more fully explored, and it must be done publicly. Residents who are concerned about the runway and the tradeport have a right to know what is being done with their futures in Canton.

Many residents don't want the runway extension. They are equally opposed to the proposed tradeport, which has no factual data to imply its success — let alone a legislative appropriation to begin renovation and construction.

It appears Wayne County administrators do not want to spend the millions of dollars necessary to conduct a required, in-depth environmental impact statement. The environmental assessment now under way already shows a significant negative impact to the area should the runway be extended.

It is on this point that Amann says the township has a legal foothold. Not to mention the fact that the township would likely spend its own hundreds of thousands of dollars to verify information in the county's study.

The public should wonder why any agreement is necessary if Wayne County administrators hesitate to spend on an EIS, when without it, the runway would not likely be extended. At best, an agreement is only a short-term solution and would bind the township to support a tradeport for which there is still little factual information implying success.

Without more public debate — before an agreement is drafted and signed — the township might be selling its future for an agreement that does nothing more than hold up for three years what could be inevitable.

Mergers impact local consumers

■ The summer of media mergers on Wall Street has big implications for Main Street. The changing landscape in corporate America, particularly in the telecommunications and cable television industries, requires consumers to be ever more vigilant.

We've been reading the headlines for weeks now. Disney buys Cap Cities-ABC. Westinghouse buys CBS. Time-Warner, which last year bought Advance-Newhouse Broadcasting, wants to merge with Turner Broadcasting.

Let's not forget the phone companies — Ameritech, Bell Atlantic, et al — who want to jump into cable and snap up anything else communications-related that doesn't happen to be bolted down.

The summer of media mergers on Wall Street has big implications for Main Street. The changing landscape in corporate America, particularly in the telecommunications and cable television industries, requires consumers to be ever more vigilant.

Decisions about what cable channels your system carries and what kind of phone service you get, at what rate, will ultimately be made hundreds or even thousands of miles away from local communities — in board rooms where local issues are likely to receive short shrift when compared to the bottom line.

Take cable, for example. MetroVision — which had provided service in Livonia, Redford and Farmington Hills through 1994 — is now part of Time-Warner Entertainment, headquartered in New York.

Yes, MetroVision's local staff is still on hand to administer service. But they answer to a different executive suite. In Time-Warner, they are allied with a multimedia conglomerate that carries a heavy amount of debt.

Ameritech, formerly Michigan Bell, keeps a strong regional presence in Southeastern Michigan. But the company is headquartered in Chicago, not exactly a local call if you want to talk to somebody in the front office.

Which is why local cable commissions and the state Public Service Commission, which regulates phone companies, will take on increasingly important roles in the communications revolution. They provide residents the best opportunity to voice their concerns about local service. They are nonpartisan and have more clout, by nature of their collective power, than individuals.

But how many people know who their local cable commissioners are, or when the group meets? And when was the last time anyone called the Public Service Commission (1-800-292-9555) or attended a hearing on phone rates?

People need to abandon the notion that cable television is strictly entertainment, or that the telephone is merely a convenience. Phone lines, remember, are the data transport system on the information superhighway.

Information is power. It would be smart for consumers to recall this as the free-enterprise feeding frenzy among communication companies picks up speed.

COMMUNITY VOICE

QUESTION:

There are plans to extend the runways of Willow Run Airport. It would create jobs, but also noise from more planes. Do you want to see the extension?

We asked this question at the Canton Library.



'It's a tough question. There's enough traffic.'

Melissa Arquette
Canton



'I'm all for more jobs.'

Karen Lambert
Plymouth



'I'm for prosperity, the creation of jobs.'

Ron Cook
Canton



'The noise wouldn't affect us.'

Hyle Adams
Canton

ARKIE HUDKINS

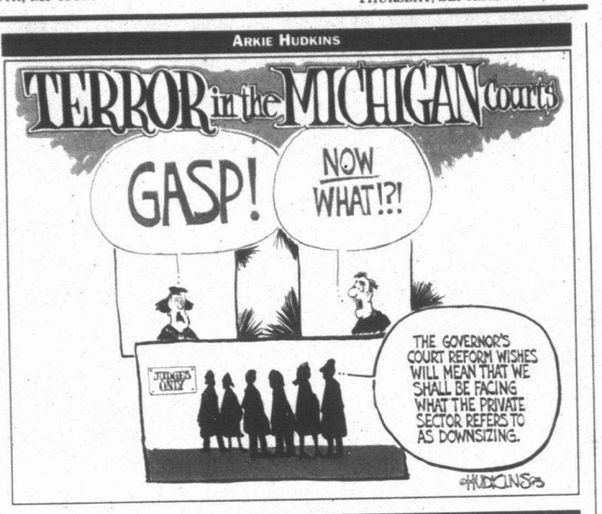

LETTERS

Limit the court

I must admit that before Rep.(Deborah) Whyman mentioned the Recorder's Court issue, I and probably a majority of Wayne County residents, did not know an issue existed. Now that she has brought it to our attention, I can see where an inherent unfairness exists. Any and all state judges have to be accountable to the community (people) they preside over. I mean this in the sense that if the community is not satisfied with the way a judge handles him/herself on the bench, they should have the right to vote him/her out of office.

This is obviously not the case with Recorder's Court judges who can only be elected by Detroit voters yet have jurisdiction over other areas of Wayne County and not just Detroit. The current judges of Recorder's Court who are predominantly African-Americans are rightly concerned for their futures since their chances of getting elected by residents of Wayne County instead of just Detroit are somewhat diminished.

If we are to just address this issue as an issue of fairness and accomplish what Rep. Whyman wants, we should pass a law that would limit the jurisdiction of the Recorder's Court judges to only Detroit.

Janusz M. Szyszko, Canton

Free doves

Hunting is legal, and contrary to some people's beliefs, the majority of hunters are not "gun toting, beer guzzling madmen" skulking through the woods with a blood lust for "the kill." I don't find the buck pole and pictures of it any more offensive then a baby calf in its tiny pen here in Canton, being fattened for "the kill" because there is a desire for veal meat.

I suggest that we add a Dove Drop Area "sportsmen" can show off their skills by stringing up their kills much as fish are strung on a line.

How many do you need to make a meal? I understand that the dove provides approximately two, half-dollar-size pieces of meat. Perhaps you can use the feathers to make pillows; what do you think, 50 dead doves to pluck and stuff, or maybe a hundred for one good pillow?

How many of these birds will go unrecovered and wounded and odds are, probably die? For what?

Maybe state Sen. Loren Bennett would be willing to have his picture taken with these "trophies" since he is backing the bill that will allow these environmentally harmless birds, who mate for life, to be put on the game list, (which already has 38 species on the list). Michigan has continued to be one of 13 states which provide a refuge for these gentle birds. Since many of these birds regularly roost on power, cable and phone lines, will it be legal to shoot them from atop these lines? If so, could this result in expensive outages when lines are shot?

I think the true hunters in this state will not be the people eagerly standing in line for a license to hunt doves. I'm curious, Senator Bennett, will you be one of these hunters? If you are, I wonder why, and if you aren't, I wonder why not?

Pat Budziak, Canton

No to Pole

No! No-No-No-No-No!! NO MORE BUCKPOLE!! At a time in our country's history when life — All Life — seems to have lost value, I find it totally inappropriate to glorify the butchering of beautiful, innocent animals who are lured by food and scent and are then shot and killed. If people want to commit these acts in the name of "sport" then please don't plaster it all over the newspaper.

Peace, people, please!! This sick world is in desperate need of peace — in all areas. Begin by eliminating that disgusting Buck Pole.

Nancy Spencer, Canton

Opinions are to be shared: *We welcome your ideas, as do your neighbors. That's why we offer this space on a weekly basis for opinions in your own words. We will help by editing for clarity. To assure authenticity, we ask that you sign your letter and provide a contact telephone number. Letters should be mailed to: Editor, The Canton Observer, 744 Wing, Plymouth 48170.*

Canton Observer

JOANNE MALISZEWSKI, COMMUNITY EDITOR, 459-2700
SUSAN ROSIEK, MANAGING EDITOR, OBSERVER NEWSPAPERS, 953-2149
PEG KNOEPFEL, ADVERTISING MANAGER, OBSERVER NEWSPAPERS, 953-2177
LARRY GEIGER, MANAGER OF CIRCULATION, OBSERVER NEWSPAPERS, 953-2234
BANKS M. DISHMON, JR., PUBLISHER, OBSERVER NEWSPAPERS, 953-2100
STEVEN K. POPE, GENERAL MANAGER, OBSERVER & ECCENTRIC NEWSPAPERS, 953-2252

SUBURBAN COMMUNICATIONS CORPORATION
PHILIP POWER, CHAIRMAN OF THE BOARD — RICHARD AGINIAN, PRESIDENT

OUR MISSION: *"Because we publish community newspapers, we think about community journalism in a fundamentally different way than our bigger competition. They consider themselves to be independent from the stories and communities they cover, swooping in to write the unusual or sensational and then dashing off to cover something else. We regard ourselves as both accurate journalists and as caring citizens of the communities where we work."*

— Philip Power

POINTS OF VIEW

Playscape a reality due to child care help

GUEST COLUMNIST



GERI HERMANN

■ The reason I want more people to know about child care during the playscape construction is to remember all the people who watched the children-

Many volunteers from Plymouth and Canton helped build it. It's done! And the child care committee helped. The Heritage Hideout or Canton Playscape has been completed for more than two months now. Let me take you back to that week in June. Try to imagine and see what the more than 100 child care volunteers witnessed.

Child care was a free service available to the volunteers who worked on the construction site. With loads of supplies donated, we were set up to stay for five 13-hour days.

Picture this: the very large meeting room at the Canton Public Library filled with real day care equipment. Walk in and open the door. Look to the right. There is the video area with chairs and resting mats — sometimes used for tumbling. Now look almost straight ahead. Can you see the colorful general play area with a play house, slide and kitchen?

As you glance a bit to the left, picture an ongoing craft table (remember the longest paper chain in the world? Child care started it.) Keep scanning, now you see the building blocks — 48 red — shoe box size to be exact. Now to your extreme left, my personal favorite, the two large craft tables. Volunteer child care workers could select a group of children, grab a bag (with a sample attached to the outside) and just like music, orchestrate a special craft.

In addition to our activities inside there is more to boast about outside. Under our striped snack tent, the children participated in field games and painting. We could even take them out of our jurisdiction to the children's work area on site or different destinations, while hanging on to a lead rope.

Remember field trips as a kid? We brought just that to the kids. Special people such as representatives from Canton's police and fire departments each made two special appearances; Speedy the clown, who shaped animal balloons and painted more than 70 children's faces; the Humane Society taught us about pet care; the local band enlightened us with music; the library's own story time by Michelle; Jr. Jazzercise with Shelly and Fran; and creative movement with Mrs. Whitecare.

Of course, this sounds all picture-perfect but it was far from that. To most, it may seem near impossible to run a day care (five days) business from scratch, without a budget, not knowing who the help is, let alone how many children for each shift (some of my experiences are still with me, one shift we had 78 children) but to us it was possible. We did it — the best we could and learned a lot as we went.

The reason I want more people to know about child care during the playscape construction is to remember all the people who watched the children and to recognize the volunteer special events. They may not have sanded wood or drilled a hole that day but they were The Unsung Heroes. I want to thank each and every volunteer who participated some how, some way, with child care that week in June. Thanks from the bottom of my heart!

Geri Hermann was coordinator of child care for the Canton Playscape. For information on writing a guest column, call Joanne Maliszewski, Canton Observer editor, at 459-2700.

Political polarization hits state representatives

TIM RICHARD



■ The newer group tended to vote no — Democrats for liberal ideological reasons (the sales tax was "regressive"), Republicans for anti-tax reasons (don't replace lost property taxes, just cut 'em). The older hands learned the necessary art of compromise.

Our friendly state representatives in Lansing are becoming more polarized politically. That much is fact. Some of us disagree on why.

I've said it's term limits. During the Proposal A voting, I ran a study of how first- and second-term lawmakers voted on replacement taxes versus how veterans of three or more terms voted.

The newer group tended to vote no — Democrats for liberal ideological reasons (the sales tax was "regressive"), Republicans for anti-tax reasons (don't replace lost property taxes, just cut 'em). The older hands learned the necessary art of compromise.

Bill Ballenger — entrepreneur of the Inside Michigan Politics newsletter, a former county GOP leader, former legislator and former Milliken Administration department head — comes up with a new set of facts based on this year's voting records: "All 56 Republicans were more conservative than all 54 Democrats." No longer is there a middle ground. Ballenger's reasons:

"1) The GOP's razor-thin margin of control instilled a sense of discipline in the Republican caucus that it didn't need when it was in the minority, or deadlocked for control with Dems in 1993-94.

"2) This year's session, tilted heavily toward economic and tax policy questions, was largely devoid of some of the incendiary social-cultural roll calls that gave some Republican leaders a chance in years past to cast 'liberal' votes on issues like abortion, assisted suicide, et al."

Case in point: Reps. Barbara Dobb, R-Union Lake, and Susan Munsell, R-Howell, have been "pro-choice" or liberal votes on anti-abortion bills in the past and had "moderate" scores. This year they're to the right of far right types like Alan Cropsey, R-DeWitt, and Dave Jaye, R-Utica.

IMP based its scoring on 30 roll calls, rating perfect conservative records as zero and perfect liberal records as 100. So how did your local state representatives do?

Eileen DeHart, D-Westland, and Tom Kelly, D-Wayne, both 77.8 percent; Jan Dolan, R-Farmington Hills, 16.7; Lyn Bankes, R-Redford, 14.3; Jim Ryan, R-Redford, 10; Deborah Whyman, R-Canton, 7.4; Gerald Law, R-Plymouth, 3.3.

Well, now, what does that mean to you? Did your local hero or heroine vote your philosophy? How liberal or conservative are you? Here are some of the easier-to-understand bills, where a yes vote is conservative and a no vote liberal:

■ Immediate effect to HB 4229 reducing the single business tax.
■ Final passage to HB 4233 to reduce and eliminate the intangibles tax.
■ Final passage of a state anti-racketeering law (HB 4367) allowing prosecutors to expropriate property from persons for crimes defined as racketeering.
■ Final passage of SB 322 reforming unemployment compensation in ways friendly to business but opposed by unions.
■ Final passage of SB 386 easing cleanup standards for leaking underground storage tank (LUST) sites.
■ Cut off welfare for fetuses less than five months and use savings to encourage pregnant minors living alone to return home or to adult supervised care (SB 300).
■ Adopt Walberg amendment to HB 4425 eliminating Indian tuition waiver from the fiscal 1996 budget.
■ Concur in Senate amendments to HB 4596 undoing part of the "polluter pay" law.
■ Pass HB 4508 eliminating "joint and several liability" in civil suits for medical malpractice, product and premises liability — sought by health care and industry, abhorred by the trial lawyers.

Tim Richard reports on the local implications of state and regional events. His Touch-Tone voice mail number is (313) 953-2047, Ext. 1881.

Business coalesces behind academic core curriculum

PHILIP POWER



As usual, last week's big news failed to get much coverage on TV or in the big daily newspapers. But it was both important and timely.

Michigan's business community finally weighed in — and how! — on the eve of what promises to be a noisy fight in the Michigan Legislature over required classroom standards.

Business leaders have been growing increasingly concerned at the damage the radicals now controlling the State Board of Education might do in their quest to reform our public schools by destroying them.

The State Board, for example, wants to throw out the mandatory school curriculum standards adopted by the Legislature in 1993 and allow each school district to follow them or not, as it pleases. The board also is very hostile to the tough new statewide achievement tests that will supplement the MEAP tests later this year.

For years the business community has been grumbling that it's paying most of the taxes to support the schools whereas many kids leaving high school are largely unemployable. Some can't reason well or write clearly. Others cannot add fractions or read blueprints. Worse, the expensive task of remediating those schools on the job amounts to throwing good money after bad.

Earlier this spring, business leaders realized that the slash-and-burn majority on the State Board, led by Grosse Pointe lawyer Clark Durant, was serious about gutting the steps to school reform that were made possible by the passage of the Proposal A package. They started pulling a coalition together linking heavyweight organizations: the Michigan Chamber of Commerce, the Michigan Manufacturers Association, the Greater Detroit and Grand Rapids Area Chambers of Commerce.

They created something called the Michigan Business Leaders for Education Excellence to lobby for tough curriculum standards and accurate assessment tests to make sure that kids really learned what was in the curriculum, not just in the good schools but in all of them.

And last week's news was that the coalition held its first press conference, making it clear that the business community was going to be in the thick of the fight over school standards.

John Thodis, president of the MMA, was blunt: "Since the passage of Proposal A, there has been an ongoing attempt to back away from these accountability measures, and away from the promises made to the people of Michigan.

The latest threat to this new system is an effort to remove the mandate from the academic core curriculum and make it a recommended set of standards.

"If we believe that these standards are essential to providing a quality education for our students, how can we believe that it is acceptable if some schools choose not to provide the solid educational foundation that the core curriculum establishes? This is too important an issue to leave to chance, and we are not content to say to the students of this state that they *may* get a good education — *if* they choose the right school and *if* their school chooses to adopt the academic core curriculum.

"The MMA believes that the only way to ensure that all students receive a solid educational foundation is to require, rather than merely recommend, the standards that all students will be expected to achieve."

Right on, John Thodis! Right on, Michigan business leaders!

You and your business colleagues, of all people, have a direct stake in making sure the kids who leave school have the skills to become productive workers in an increasingly competitive world economy. That's a far more important stake to us than the rantings of a bunch of ideologues who happen to control the State Board of Education.

Phil Power is chairman of the company that owns this newspaper. His Touch-Tone voice mail number is (313) 953-2047, Ext. 1880.

SWIMMING POOL WINTER COVER SALE!
SAVE TO 60% AND MORE
VISCOUNT IS YOUR #1 POOL CLOSING DEALER!
END OF SEASON BLOW-OUTS!

ROUNDS & OVALS

POOLSIZE	MFR. LIST	SALE
C 12' ROUND	59.99	29.99
C 16' ROUND	87.99	39.99
C 18' ROUND	99.99	49.99
C 21' ROUND	124.99	59.99
C 24' ROUND	159.99	69.99
C 28' ROUND	199.99	89.99
C 12 X 24 OVAL	104.99	54.99
C 16 X 25 OVAL	132.99	69.99
C 15 X 30 OVAL	154.99	89.99
C 18 X 33 OVAL	179.99	104.99

INGROUND & RECTANGULAR

POOLSIZE	MFR. LIST	SALE
C 12' X 24'	149.99	49.99
C 14' X 28'	159.99	54.99
C 16' X 24'	169.99	59.99
C 16' X 32'	179.99	69.99
C 18' X 36'	209.99	84.99
C 20' X 40'	242.99	99.99
C 25' X 45'	299.99	129.99

WINTERGARD COVER U-VINHIBITED 12C) P51 STRESS TEST W/CABLE + WINCH

WATER TUBES ★ FREEZE PLUGS ★ ANTI-FREEZE ★ COVER PUMPS ★ AIR PILLOWS

LIQUID HIGH STRENGTH WINTERIZER $6.99 REG $9.99 O&E 9-23-95
FREEZE PILLOWS $6.99 REG $8.99 O&E 9-23-95
WINTER KIT FOR 10,000 GALLONS $16.99 REG $19.99 O&E 9-23-95

TOTAL SWIM POOL LIQUIDATION!
FINAL POOL SALE!
"BEAT 1996 PRICE HIKES!"
EVERYTHING GOES - MAKE AN OFFER...
SOLAR COVERS • FILTERS • LINERS • LADDERS • CLEANERS

SLATE POOL TABLE SALE!
BRUNSWICK • WORLD OF LEISURE • KASSON • HERCULES
SAVE 20-50%
LOWEST PRICES OF THE SEASON!
IMMEDIATE INSTALL OR LAYAWAY!
Pool Tables Not Available in Utica or Ann Arbor

PLYMOUTH MIDDLEBELT INKSTER JOY RD
CONVENIENT LAYAWAYS

VISCOUNT POOLS
The Pool & Spa People
"NOBODY DOES IT WETTER"
OPEN 7 DAYS A WEEK

Livonia
28302 Joy Road
(Between Middlebelt & Inkster)
1-313-261-8580
Mon./Fri. 10-8; Tue./Thur. 10-6
Wed. 12-6; Sat. 10-5; Sun. 11-4
90 DAYS SAME AS CASH!

Budget juggling act

School retirees' benefits funded — for now

BY TIM RICHARD
STAFF WRITER

State lawmakers this week are helping school districts pay for retirees' health benefits in fiscal 1995 by dipping into the 1996 budget.

"This resolves it for September (of '95), and that's all," said Rep. Maxine Berman, D-Southfield, a member of the House Appropriations Committee.

"This is a shell game, but there's not even a pea under the shell. School districts and retirees *should* be worried," Berman said Tuesday before the unanimous committee completed its borrowing act.

Added Rep. Lyn Bankes, R-Redford: "To resolve this, we took money from June of 1996 and put it in the September '95 budget."

The June '96 date was picked because the Supreme Court is expected to resolve the issue of school retirees' health benefits by then, Bankes said.

The money juggling act is contained in House Bill 4084, a one-section measure that appropriates $139.5 million from the '96 school aid fund into the '95 budget. "It's the shortest school aid bill ever," quipped the sponsor, Rep. Glenn Oxender, R-Sturgis.

Without it, Oxender said, Michigan's 560 public school districts would suffer a 47 percent shortfall in their abilities to pay retirees' health benefits.

Panel chair Don Gilmer, R-Augusta, called for swift, bipartisan action in both chambers to waive a waiting rule, give the bill immediate effect and facilitate state aid payments by Sept. 21, only one day behind schedule. The unanimous vote Tuesday indicated lawmakers would respond.

The problem arose with the Supreme Court's April 25 decision in the so-called "Musselman case," the short title for the suit by Ann Musselman and seven school retirees against Gov. John Engler, Treasurer Douglas Roberts and the Legislature.

Musselman asked the court to mandate that the state actuarially pre-pay their health benefits at the time of retirement, as it had done prior to 1991. Engler, facing a budget in his first year as governor, made the decision to fund benefits annually.

In a 6-0 decision, the Supreme Court said the state's failure to pre-fund retirees' benefits violated the state constitution, which makes such benefits "a contractual obligation . . . which shall not be diminished or impaired." The justices added, "However, because we have no authority to order the governor or the Legislature to appropriate funds, mandamus is denied."

Engler and the Michigan Education Association have petitioned for re-hearings — hence the House panel's decision to juggle fiscal June '96 money into the September '96 budget.

Here, according to the House Fiscal Agency, is the impact (in round numbers) on area school districts. The first number is state aid for benefits without HB 4084; the second, with HB 4084.

Clarenceville $173,000 and $324,000, Garden City $528,500 and $988,000. Livonia $1.7 million and $3.2 million. Redford Union $523,000 and $977,000. Plymouth Canton $1.5 million and $2.8 million. Redford Union $523,000 and $977,000. South Redford $338,000 and $632,000. Wayne-Westland $1.5 million and $2.9 million. Northville $426,000 and $796,000.

ANXIOUS

Anxiety affects both men & women. Symptoms like excessive worry, feeling keyed up, inability to relax, irritability, and restlessness may be caused by anxiety rather than a physical health problem. The Institute for Health Studies offers free evaluations, and conducts research studies to evaluate the effectiveness of anxiety-reducing investigational medications. If you feel you may be suffering from anxiety, and would like to inquire about an evaluation or participate in a study...

Brighter Tomorrows Through Investigational Research

CALL 1-800-682-6663

Institute for Health Studies
Robert J. Bielski, M. D.
FARMINGTON HILLS

H.A Piraka, M.D., F.A.C.O.G.



Diplomate
American Board of
Obstetrics/Gynecology
announces
his new Livonia location:
20222 Farmington Road, Livonia
(810) 477-4440

Accepts most insurances • Late hours available
Medical staff member of:
•St. Mary Hospital
• William Beaumont Hospital
•Annapolis Hospital



1995 SHOW DATES:
September 16th & 17th

Contests
• Floating Decorative Decoys
• Standing Decorative Wildfowl
• Service & Shore Bird Decoys
• Traditional Hunting Decoys
• Miniature Decoys
• Decoy Painting
• Door Prizes

VENDORS SELLING CARVING SUPPLIES, FLAT ART AND GIFTS.

- Public Invited -

Admission Fee: $4.00

1 9 9 5
North American Wildfowl Carving CHAMPIONSHIP

Location:
Holiday Inn
17123 Laurel Park Drive
I-275 and 6 Mile Road
Livonia, Michigan
313/464-1300

Show Schedule
Saturday, September 16
8:00 a.m. to 8:00 p.m.
Sunday, September 17
9:00 a.m. to 3:00 p.m.
Live Decoy Auction
12:00 Noon

Get a Tax Break...

Donate Your Vehicle!
Call (800) 543-LUNG
Free towing upon vehicle qualification.
Help fight the #3 killer . . . lung disease
AMERICAN LUNG ASSOCIATION. of Michigan

Paralegal Open Houses
September 6th through September 19th
• Comprehensive Ten Month Evening Program • Taught By Experienced Attorneys
• Financial Aid Available if Qualified • Classes Held Locally at:
•Grosse Pte. North H.S. •Schoolcraft College - Livonia
•MSU Mgt. Center - Troy •Honeywell Center - Southfield
•Univ. Michigan - Dearborn •Concordia College - Ann Arbor
Accelerated Day Program Available in Southfield, MI
Call: 1-800-624-3933
For Times, Reservations or Free Brochure
American Institute for Paralegal Studies, Inc.
17515 W. Nine Mile Rd., Suite 225
Southfield, MI 48075

Service Is As Service Does

Buy the most reliable pagers in the business from only $19.95.



Detroit
810-827-0900
27100 Gratiot, Roseville
810-777-8222
15600 W. Ten Mile Rd, Southfield
810-569-2662
26417 Ford Rd, Dearborn Heights
313-278-3636

MobileComm®
A BELLSOUTH Company

We Feature Reliable Motorola Pagers

Dittrich Furs



Sumptuous, Sensual, Alluring And Reduced Through Saturday Only!!!

Natural, Ranch
Mink Coat
With Luxurious Fox Trim
$3,395
Larger Sizes Slightly Higher

Trusted For 103 Years
Dittrich Since 1893

Monday-Saturday 10 to 6
Bloomfield Hills: Thursday until 8:30

Bloomfield Hills • (810) 642-3000
1515 N. Woodward Ave.
Detroit • (313) 873-8300
7373 Third Ave.

30%Off



September 13-17
Westland Shopping Center celebrates its 30th Anniversary by offering 30% off some of your favorite things. Beginning Wednesday, September 13 through Sunday, September 17. Use the coupon flyer available at mall entrances before making your purchase!

Gift with purchase
September 13-17
Receive a Westland Shopping Center 30 year commemorative "rose" umbrella, yours with receipts totaling $75 or more dated September 13-17, at Customer Service in the east court, while supply lasts.

Win a trip for two to Frankfurt, Germany and Salzburg, Austria
In honor of Westland Shopping Center's 30th Anniversary! Compliments of Travel Charter International, Hudson's Travel Service and Westland Shopping Center. Entry forms are available at the Customer Service Center.

WESTLAND SHOPPING CENTER
30 Years Of Your Favorite Things!
Wayne and Warren Roads, Westland
Hudson's, JCPenney, Kohl's and over 80 Specialty Stores
Mall Hours: Monday - Saturday 10-9, Sunday 11-6

Sue Mason, Editor
953-2131

Canton Observer

Community Life

Thursday, September 14, 1995

Inside:
Bridal Registry, Page **15A**
Religious News, Page **21A**

Page 13A

Family Room



Karen Meier

A day in court without O.J.

The O.J. Simpson trial is winding down. That's what the experts say, anyway. And the whole proceeding has been so befuddling. But then, courtroom proceedings in general are befuddling — at least to me.

A few years ago I found out just how befuddling. That's when I had my very own courtroom experience. It was quite brief, fleeting really. And most unpleasant.

I was contesting a traffic citation, just like the policeman who issued it said I could. He told me so right there in the parking lot of the doughnut shop, in front of my children and the crowd of early morning doughnut buyers who happened to witness everything from inside the glass-fronted shop.

He pointed to the back of the expensive bit of paper, showing me where the lines were that I needed to fill in to indicate my dissatisfaction with this whole business. I paid very close attention, in spite of the children's commentary: "Look at the lights flashing on the police car, that's cool. That man has a gun on his belt. His hat is scary. I bet that gun is real. Mommy, don't forget I want the red-jelly-inside-frosting-on-top doughnut. I think you're going to be real late for work, Mommy."

The policeman, oblivious to that, tore the ticket off at the perforations, presented it to me,

See **FAMILY ROOM, 14A**

Foundation remembers grandfather

■ To Dawn Ham-Kucharski, her grandfather was a special person, so much so that she and her husband have formed the QCK Foundation to benefit people who embrace his love of people.

By Christina Fuoco
Staff Writer



To Dawn Ham-Kucharski, her grandfather Quiller Couch Kitto was the epitome of a well-rounded person.

He taught his family not to judge people by the way they dressed but by their actions. He loved animals, people and nature. Kitto was a skilled blacksmith who thought nothing of creating treasures for friends and family.

When he passed away earlier this year at age 91, Ham-Kucharski and her husband, Rich, decided the ultimate tribute would be to honor people who embraced the same beliefs and for them to carry on his love for people.

So they created the Canton-based QCK Foundation, a scholarship organization to help students and individuals who want to focus on technical and vocational studies ranging from automotive repairs to computer technology.

"He was such an incredible man," Ham-Kucharski said. "We just wanted to become involved in the community because that's what a citizen should do. He always put children first. He thought they were the light of importance for our future.

"Schooling is expensive, whether it's vocational school, university or college. We just want to help them get started with their life."



Tom Hawley

In honor of: *Dawn Ham-Kucharski of Canton is ready for the Sunday, Sept. 17 walk-a-thon at Griffin Park to benefit the QCK Foundation she and husband Rich formed to honor her grandfather, Quiller Couch Kitto.*

On Sunday, Sept. 17, the QCK Foundation is holding its second fund-raiser — a two-mile walk-a-thon through Griffin Park on Sheldon Road just north of Cherry Hill, Canton. The $12-per-person registration fee, payable at the door, includes a T-shirt, drinks and fruit. So far the organization has raised $1,200 through a bowl-a-thon held in June.

Kitto, the father of one, worked for 60 years as a blacksmith for A.C. Delco in Flint, but he took his talents a step further by creating pieces for friends and family. Ham-Kucharski and her husband keep Kitto's memory alive by decorating their Canton home with pieces of his artwork.

"We have many of the artifacts still around — a candleholder that he made for the people who used to be in the mining business, a lamp that he made, and photos of wrought-iron artwork," Rich said.

Rich came up with the idea of the foundation and serves as director of operations. When he met Dawn seven years ago, it didn't take long for him to realize the strong sense of family that his wife's family possesses.

"It's amazing; I walked in for my first family get-together and everybody embraced me like I've been in the family forever," he said. "At the time I was just a boyfriend of the family. It took a year to actually get used to that."

And it didn't take long for Kitto to charm Rich.

"It was mostly his honesty and his blunt opinions," Rich said with a laugh. "Many of his opinions were

See **FOUNDATION, 14A**

PERFORMS

WELL ON

ALL KINDS

OF STREETS.

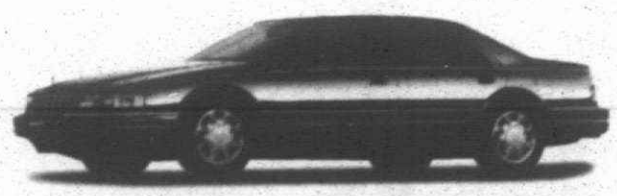

SMART LEASE
'96 SEVILLE SLS
$499
16 MONTHS $499 DOWN

275 HP, 4.6 Liter, 32-valve Northstar System V-8
Full-range Traction Control • Anti-lock brakes
Real-time Road Sensing Suspension
Speed Sensitive Steering

EVEN

WALL

STREET.

Attention GM employees!
Check with your local Cadillac Dealer regarding significant changes in the employee purchase program for the summer.

CADILLAC. CREATING A HIGHER STANDARD. METROPOLITAN DETROIT CADILLAC DEALERS.

DALGLEISH 6060 Cass Ave. Detroit 313-875-0300
SUBURBAN 2630 Maple (at I-75) Troy Motor Mall 810-643-0070
"HOOT" McINERNEY 2777 Gratiot Ave. Mount Clemens 810-463-9000
DON GOOLEY 20905 Harper Ave. Harper Woods 313-343-5300
RINKE 8333 Eleven Mile Rd. Warren 810-758-1800
CRESTVIEW 955 S. Rochester Rd. Rochester 810-656-9500
DREISBACH & SONS 24600 Grand River Ave. Detroit 313-531-2600
DON MASSEY 41415 Ann Arbor Rd. Plymouth 313-453-7500
BILL ROWAN 17800 Eureka Rd. Southgate 313-282-3100
AUDETTE 7100 Orchard Lake Rd. W. Bloomfield 810-851-5200

SEE YOUR PARTICIPATING DEALER FOR QUALIFICATION DETAILS. FIRST MONTH'S LEASE PAYMENT OF $499 PLUS $525 REFUNDABLE SECURITY DEPOSIT AND CONSUMER DOWN PAYMENT OF $499 FOR A TOTAL OF $1,523 DUE AT LEASE SIGNING. Tax, license, title fees and insurance extra. You must take retail delivery out of dealer stock by 10/04/95. GMAC must approve lease. Payment examples based on a 1995 Seville SLS: $43,698 MSRP including destination charges. Your payments may be higher or lower. Monthly payment is based on a capitalized cost of $38,702 for a total of monthly payments of $17,964. Payments may be slightly higher in AL, CT, HI, RI, TX and VA. Option to purchase at lease end for $25,322. Mileage charge of $.15 per mile over 36,000 miles. Lessee pays for excessive wear and use.

NEED A NEW ROOF?



'Call The Installation Experts'

Sign Up In September And Receive A Roll Vent Ventilation System At No Charge!

*Minimum 12 sq. Installation

Call NOW!
FREE Estimates
810-477-2777
1-800-471-2707

- Manufacturer Since 1925
- Financing Available
- Fully Transferable Labor & Materials Warranty
- Distinctive Styles & Exclusive colors

BP Remodeling Center
31693 8 MILE ROAD in LIVONIA

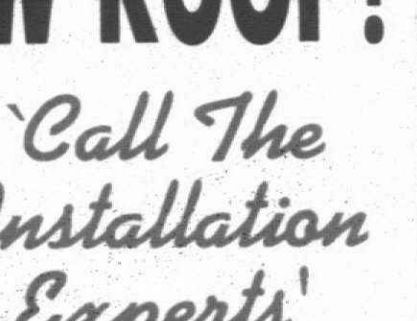

TOTAL QUALITY CONTROL
From Our Plant To Your Roof

Family Room

from page 13A

turned on his heels back to his flashing car and left me to face my offspring and a whole shopful of cruller and crumbcake customers.

I tried to pretend nothing happened. I put my head up, chin forward, held my children's hands and took my place in line. I selected the doughnuts for the children and for my co-workers at the office, paid my money, and climbed back into my car with its expired-eight-days-ago license tabs.

As I drove to the babysitter's house, I got to thinking about my expensive expired-tabs ticket. I'd paid for new license tabs well before my birthday and sent the check to Lansing. And my birthday came and went, and so did eight more days, and no tabs. And wouldn't you know it, even before my birth month was over, on that hot morning in late July, no more than a couple of blocks from my house, with my children in the back seat, and some doughnut business to take care of before heading to the babysitter's and then to work, and dressed in a long summery cotton skirt with its tiny flowered print and a buttoned-up-to-the-neck blouse and shoes with sensible heels, I became a common criminal. In front of the doughnut shop.

"Yes," I decided halfway to the babysitter's, "I'm going to fight this."

And I did. Some weeks later, I appeared on my appointed court date before a judge. I had a portfolio of exhibits. I had canceled checks. I had confirmation, substantiation, illustration, certification, explanation. I wore my sensible office suit with sensible shoes. I wore my hair in a very sensible, controlled way. I had a very sensible closing argument all written down on a piece of sensible, white paper with no tatters on the edges. I arrived sensibly early before my already early appointed time. I was second on the list.

After a few others shuffled into the courtroom, the judge came in. And the proceedings began. Six men were called before me. And they were bad men who had done very bad things. And some even had lawyers with them because they'd been so bad. And they were, at that very early time in the day, looking very disheveled, dirty, and utterly disrespectful of the arena and the justice system itself. The judge made sharp speeches at each one of them.

And each one of them got punished.

I listened. And then quietly, I'm sure no one noticed, became rather unstrung. Sitting by myself, in my sensible suit with my sensible portfolio, I just knew the judge would laugh at me. And then lock me up and toss the key into a volcano. I just knew it.

Finally, my name was called, I held my head up, put my chin forward, and made my way to the front of the courtroom. I stood at the podium before the judge, the podium of prisoners, I'd noticed.

The judge prompted me and I began. I presented my cut and dried and verifiable substantiation. And then, with the judge's permission, I launched my oration. It was eloquent and moving and full of truth and serious thought and respect for the law and it was a page and a half long.

The judge allowed only one sentence of my masterpiece to be uttered.

"OK, stop," he ordered. "You've got a pretty strong case right there. Don't wreck it by opening your mouth anymore. Case dismissed."

I'd won, I guessed.

I gathered my papers back into my sensible portfolio and with all the dignity I could muster, made my way out of the courtroom. Five scruffy men still awaiting their turn gave me a scruffy look. And I . . . I simply walked.

If you have a question or comment for Karen Meier, call her at 953-2047, mailbox number 1883, on a Touch-Tone phone, or write her at The Observer Newspapers, 36251 Schoolcraft, Livonia 48150.

Foundation

from page 13A

based on a mixture of Old World logic and New World awareness. (A little while after (Nirvana lead singer) Kurt Cobain shot himself, we were having dinner and he was discussing that because he was watching MTV an hour a day. He was very worldly."

The strong family ties are well represented within the QCK Foundation.

"It's been very well embraced by the entire family; everybody has contributed to everything we've come up with — monetary or physical events," Rich said. "Everybody's been very, very cooperative."

For more information, write the QCK Foundation in care of 42272 Addison, Suite 101, Canton 48187, or call (313) 844-1617.

CIRCULAR SALE
Save on hundreds of items in our Fall Circular!
HOLLAND BULBS — See our huge selection of top size bulbs! SPECIAL: KING ALFRED DAFFODILS Bag of 24 Only $2.99
OIL SUNFLOWER — Seaboard's high quality bird food. GREAT PRICE! $7.99 25 lb. bag
WHITE PINE — Beautiful, full trees 5-6, and 7 ft. sizes 20% Off
GARDEN MUMS — • Over 20 varieties to choose • Home grown • Big & bushy • 1 & 2 gal. sizes 3 for $9.99 1 gal. size
PREMIUM WINTERIZER — Home & Garden Showplace Best Quality Winterizer Lawn Food Only $5.99 5,000 sq. ft.
REDBUD & DOGWOOD TREES — Super flowering landscape trees Now 33% off
HEMLOCK — Soft needle evergreen tree 4 and 5 ft. sizes 25% off
CANADIAN PEAT — Good for everything that grows! Planting mix with Pearlite Only $6.95 3 cu. ft. bale
HOME & GARDEN SHOWPLACE 453-5500
PLYMOUTH NURSERY and GARDEN CENTER 9900 Ann Arbor Road Just 10 minutes west of I-275
FALL HOURS: Mon.-Sat. 9-6, Sun. 11-5 OFFERS EXPIRE 9/20/95

Bueter's OUTDOORS
Preview Opening Celebration!
John & Terry Bueter invite you to preview the newest fashions and equipment for the classic outdoor lifestyle.
Stop in for hors d'oeuvres and coffee and see the latest from premier manufacturers: G. Loomis, Zane Grey, Umpqua, Thomas & Thomas, Scientific Anglers, Abel, Scott, Simms, and St. Croix.
We will offer fly-fishing adventures fly-tying classes and helpful experienced staff to help increase your enjoyment of the outdoors.
Be sure to sign in on our mailing list - Streamside News, Hatch Reports, and latest going-ons.
Bueter's OUTDOORS 120 East Main Street Downtown Northville 810-349-3677
M, T, W, S, 10-7, Th. & F 10-9, Open Festival Sunday 12-5
FULL SERVICE TAILOR SHOP NOW OPEN TO THE PUBLIC

TIME TO CHANGE YOUR LIFE?
• Children no longer need as much attention?
• Tired of Volunteering?
• Like to earn good money for a better life?
• Want a professional career?
WHY NOT BECOME A LICENSED REALTOR?
• Flexible Hours
• In-depth training
• Personal mentor support
• Excellent Income Potential
• FREE, pleasant office space, equipment use and supplies.
CALL Shirley or Ed Ford
Real Estate One
Michigan's Largest Real Estate Co.
PLYMOUTH (313) 455-7000

Your Own Personal Birthplace.
When you choose Oakwood Hospital Beyer Center-Ypsilanti, you'll be able to share in a truly joyful event many new moms experience each year.
Joyful, because you'll find that Beyer offers you kind, personalized attention at a location close and convenient to your family. You'll have a wide range of birthing options, including traditional delivery, birthing rooms and Certified Nurse-Midwives.
Our birthing rooms are attended by understanding, nurturing professionals, making them places where your whole family will feel welcome. Your baby will be born in a calm, soothing atmosphere with one-on-one personalized care, with no separation of mothers and babies. And after your baby is born, our personalized care will continue with follow-up calls or visits to your home.
For more information on Women's Health Services, call (313) 484-2475. Or for Certified Nurse-Midwife Services at Oakwood Hospital Beyer Center-Ypsilanti, call (313) 484-2248. Oakwood Healthcare System, committed to your health.

Enter to win the Beyer Women's Sweepstakes!
To enter your name in our drawing for one of the following prizes, simply stop by for a form or send a self-addressed, stamped envelope to Oakwood Hospital Beyer Center-Ypsilanti, Women's Health Services, 135 S. Prospect, Ypsilanti, MI, 48198.
You could win one of the following:
Gourmet food delivery for one week after your baby arrives.
A Massage by our professional Physical Therapist.
A One Year Subscription to Parenting magazine.
Offer is good until December 14. Drawing for prizes will be held on December 20 and winners will be notified by mail.
Oakwood Healthcare System
Oakwood Hospital Beyer Center
135 South Prospect Ypsilanti, Michigan 48198 313.484.2200

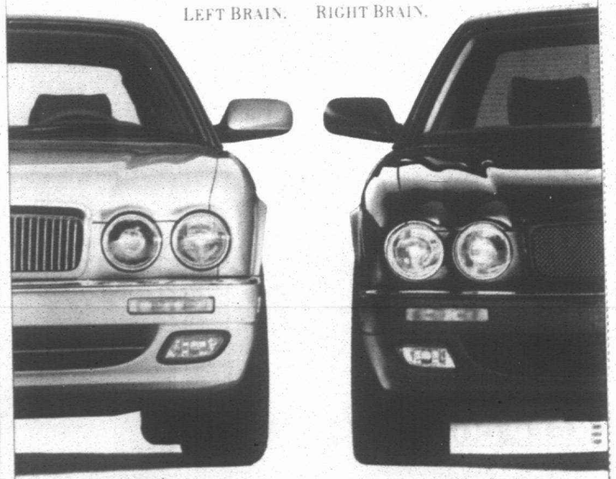
LEFT BRAIN. RIGHT BRAIN.
ONE WAY OR ANOTHER, A JAGUAR GETS INSIDE YOUR HEAD.
THE JAGUAR XJ6'S craftsmanship can't help but appeal to one's logical side. On one hand you have walnut trim and luxurious Connolly leather, on the other you have engine management and electrical systems that are the embodiment of dependability. Now, you can enjoy a special lease rate on this XJ6—not that your sense of logic needed any more convincing.
699 A MONTH FOR 24 MONTHS ONLY $699 DOWN Cash due at signing $1,398**
THE JAGUAR XJR is nothing if not aggressive and spontaneous. Under the hood lurks a 322hp engine that will comfortably spirit you from 0–60 in a mere 6.7 seconds. Sport-tuned suspension and wide high-performance tires ensure nimble road handling. And a mesh grill, bird's eye maple trim and sports-style alloy wheels round out the features of this high-performance sedan. All told, it could be the best impulsive decision you ever make.
JAGUAR OF TROY
1815 Maplelawn Drive
Troy, MI
(810) 643-6900
JAGUAR
*Lease payments based on 1995 Jaguar XJ6 base MSRP of $51,400 excluding transportation, excluding licensing, registration and taxes. Assumes capitalized cost of $0,839 of MSRP. No security deposit required. Option to purchase at lease end for $32,600. Closed-end lease—Lessee is responsible for excess wear and tear and $.15 per mile for miles in excess of 24,000. See your dealer for details. Subject to credit approval and insurability as determined by Jaguar Credit. Take new retail delivery from dealer stock by 9/30/95. Conventional 24-month lease payments of $699.06 total $16,777.44. Lease payments subject to change without prior notice. **Cash due at signing excludes taxes, titling, licensing and registration. Enjoy tomorrow. Starts up today. © 1995 Jaguar Cars.

WEDDINGS AND ENGAGEMENTS

Daniell-Smith



Mr. and Mrs. Lannie Daniell of Wayne announce the engagement of their daughter, Sheleen Lanell, to Thomas Edward Smith, the son of Mr. and Mrs. Charles Smith of Garden City.

The bride-to-be is a graduate of John Glenn High School. She is employed as a sales associate in Westland.

Her fiance is a graduate of Faithway Baptist High School and is a senior at Pensacola Christian College. He will graduate in May 1996 with a bachelor of science degree in mechanical engineering. He is currently finishing an internship at the Ford Motor Company.

A July 1996 wedding is planned in Parkview Baptist Church, Livonia.

Hooper-Karpinski



Gilbert and Judith Hooper of Redford and Donald Gates of Wayne announce the engagement of their daughter, Joy Rachel Love Hooper, to Gerald John Karpinski II of Westland, the son of Gerald and Joanne Karpinski of Chesterfield.

The bride-to-be is a 1987 Redford Union High School graduate. She is employed by Detroit Diesel Corporation.

Her finance is a 1989 Wayne Memorial High School graduate. He is employed as general manager at Farwell & Friends in Westland.

An October wedding is planned at Praise Chapel Church of God in Plymouth.

Rockwood-Smith



Mr. and Mrs. Leslie Rockwood of Plymouth Township announce the engagement of their daughter, Marcia Lynne, to Dominic Connor Smith, the son of Mr. and Mrs. Melvyn Smith of St. Louis, Mo.

The bride-to-be is a graduate of Plymouth Salem High School and Michigan State University. She also received a master of science degree in speech-language pathology from Purdue University. She is employed by an Ann Arbor rehabilitation company as a speech-language pathologist.

Her fiance also is a graduate of Purdue University with a bachelor of science degree in mechanical engineering. He is employed by Ford Motor Company in Utica.

A December wedding is planned at Our Lady of Good Counsel Church in Plymouth.

Evans-Schorsch

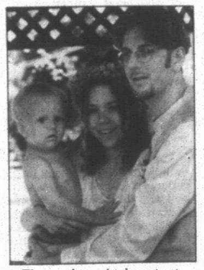

Robert A. Evans II of Westland and Andrea L. Schorsch of Garden City were married July 8 in a garden ceremony at the groom's mother's home.

In attendance was their son, Logan Evans.

The bride is the daughter of Mr. and Mrs. Robert Schorsch; the groom is the son of Robert Evans and Jacqulyn Evans.

Michelle Camilleri served as maid of honor with bridesmaids Jenny Testa and Shawn Flanigan Nycz. Christy Dean served as flower girl.

Christopher Evans served as best man with groomsmen Mike Schuell and Doug Pease. Andrew Testa served as ring bearer.

The couple received guests at St. Dunstan's Church Hall in Garden City.

Cavicchiolo-Hughes



Kristine Kaye Hughes and Joseph Albert Cavicchiolo were married July 8 in Grace Covenant Presbyterian Church in Overland Park, Kan., by the Rev. J. McKell.

The bride is the daughter of Donald and Susan Hughes of Salina, Kan., and the groom is the son of Albert and Geraldine Cavicchiolo of Redford.

The bride is a graduate of the University of Kansas with a bachelor of arts degree in human development and psychology. She is a first-grade teacher in Lawrence, Kan.

The groom is a graduate of Redford Thurston High School and Michigan State University with a degree in materials and logistics management. He is employed by the Ford Motor Company as a material control supervisor.

Debbie Green served as maid of honor with bridesmaids Andrea Huddleston, Debbie Bird and Teri Bushman. Kaylee Bird served as flower girl.

Daryl Chestney served as best man with groomsmen Dave Leshok, Greg Leshok and Bill Ruane. Ken Hughes and Brian Isehart served as ushers.

The couple received guests at Arcadian Hall in Overland, Kan., before leaving on a cruise in the Caribbean. They are making their home in Olathe, Kan.

Claar-Boice



Susan Frances Boice and Adam Jeffry Claar were married May 27 at Our Lady of Good Counsel Church in Plymouth by the Rev. Jim Livingston.

The bride is the daughter of Raymond and Joyce Boice of Plymouth; the groom is the son of Leslie and Helen Claar of Novi.

The bride is a graduate of Troy (New York) High School and Oakland Community College. She is employed at Ford Motor Company in Plymouth.

The groom is a graduate of North Farmington High School and Lawrence Technological University. He is employed at Lear Seating Corporation in Southfield.

Jennifer Boice served as maid of honor, with bridesmaids Lori VanVeghten, Tina Luce, Eve Claar, Vanessa Claar, Malisa Weimert and Leanne Norton.

Ross Karcher served as best man, with groomsmen Neil O'Leary, Stephen VanVeghten, Matt Portnoy, Simon Buckley, Eric Weigold and Paul Stefanko.

The couple received guests at the Plymouth Manor before leaving on a cruise to the West Indies and Virgin Islands and a week in Peurto Rico. They are making their home in Northville.

Calabro-Smith



August and Eleanor Calabro of Detroit announce the engagement of their daughter, Camille E., to Keith D. Smith, the son of Gerald and Margo Smith of Livonia.

The bride-to-be is employed by EDS in Southfield.

Her fiance owns a cleaning company in Livonia.

A December wedding is planned in the First Presbyterian Church in Plymouth.

FLOOR MODEL SALE
Pool & Patio Furniture
Woodard CLASSICS

Save up to 60% OFF On Quality Outdoor Furniture
KEEP COZY THIS FALL
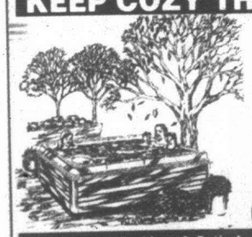
Celebrate the colors of the fall season from a Coleman spa. As the weather cools, you'll enjoy a heated therapeutic massage while the water bubbles and swirls around you. See Cornwell Pool & Patio for the model that fits you perfectly!
Coleman Spas Now you can relax
Replacement Cushions & Patio Accessories 20% OFF
CORNWELL pool & patio
• Patio Furniture • Swimming Pools • Pool Supplies • Spas & Tubs • Accessories More
HOURS: MON., TUES., THURS & FRI 10-6 SAT. 10-4 SUN & WED CLOSED
Plymouth Store: 874 Ann Arbor Road 459-7410
Ann Arbor Store: 3500 Pontiac Trail 662-3117

NEW EMERGENCY CENTER NOW OPEN
Family Emergencies.

No two emergencies are exactly alike. So all emergency care shouldn't be the same either.
That's why we designed and equipped our emergency department to handle everything from minor accidents to life-threatening injuries. If there are any questions about the seriousness of the emergency, a specially trained nurse is on hand to evaluate the situation and direct you to the appropriate level of treatment.
And whether you're a walk-in patient or require critical care, you'll receive the same quick and personalized medical attention from doctors who are specially trained in emergency medicine.
Our emergency care is backed by the resources of a full-service hospital, it's available 24 hours a day, every day, and it comes with the understanding that minor problems shouldn't result in major expenses . . . good reasons to go to St. Mary Hospital for sudden illness or injury. For more information call us at (313) 464-WELL.
Because when it comes to family emergencies, the specialized care we offer is no accident.
St. Mary Hospital is affiliated with William Beaumont Hospital.
St. Mary Hospital
36475 Five Mile Road
Livonia, MI 48154
(313) 464-WELL

For this young writer, taking charge comes naturally

GRAPHOLOGY PROFILES



LORENE GREEN

Dear Ms. Green:

I find the ability to discern personality traits through common handwriting to be fascinating. However, I stopped "writing" in high school, as I feel printing is much more natural, easier to read, and quicker. Also, I only print in the upper case, never lower.

I am right-handed and will be 28 in September. It occurs to me the art of handwriting, and writing as well, will begin to diminish due to the influence of computer and voice communications.

Thank you for considering this handwriting sample.

Best regards.

M.J., Novi

I, too, feel the art of handwriting will have a diminishing role in the future. To me, however, a handwritten note or letter is a beautiful gift. I have boxes of letters that I have saved from my children when they were in college.

Because the research on printing is somewhat limited, I feel it is important to offer a disclaimer. This analysis may not be quite as accurate as one done on handwriting.

I have found that printing is often the preferred choice of those who have art, drafting, engineering aptitude or a good aesthetic sense. Sometimes, printing is selected by those who want to communicate and be understood by others. A seeming contradiction, however, may be seen in that they do not always make it easy for others to do this.

Ann Mahoney in her excellent book "Handwriting and Personality" has this to say about printing: "Whether you learned to print in school, or at an architectural drafting table, or just adopted the style for legibility, it does reveal a preference for quick, intuitive thinking and ability to appraise a situation and formulate an answer on gut feeling. It also creates a certain amount of emotional isolation. But it is important to know why the person chose printing and how he writes when scribbling a phone message for himself."

I was drawn to this neat, attractive printing almost immediately. I felt this was a young man with many superlative traits that I admired. He is a person who wants to be in control of his life. Taking charge comes naturally for him.

His circle of friends may be somewhat limited. Quality appears to be more important than quantity.

He has high standards for himself. Procrastination, incompetence, carelessness and/or vulgarity can turn him right off.

Ambition stands out here. His aspirations are aimed high. He knows what he wants from life and can move right into action. His goals are challenging, and I feel he will work until he achieves them.

Self-discipline does not permit him to relax until he has completed all of his work. His motto is probably "Business before pleasure."

In addition, he is extremely conscientious, dependable and meticulous in all things. Punctuality is high on his priority list. When he makes an appointment, he will be there at the stated time and will expect the same consideration from others.

I AM RIGHT-HANDED, AND WILL BE 28 in SEPTEMBER. IT OCCURS TO ME THE ART OF HANDWRITING, AND WRITING WELL, WILL BEGIN TO DIMINISH DUE TO THE INFLUENCE OF COMPUTER AND VOICE COMMUNICATIONS.

THANK YOU FOR CONSIDERING THIS HANDWRITING SAMPLE.

Nothing less than his best effort is ever acceptable to him. I see a perfectionist when I study this printing, and I can't help wondering who exerted that much pressure on this young man.

In his bailiwick, he is neat, tidy and clean. His grooming is fastidious.

Our printer is optimistic and upbeat. For him, the cup is half full and never half empty. He looks on the positive side of life and living. This furnishes him with additional confidence in his capabilities.

Appropo here are a couple of thoughts I often share in motivational speeches: "If you think you can, you can. If you think you can't, you can't. Attitude is everything!"

If you would like your handwriting analyzed in this newspaper, write to Lorene C. Green, a certified graphologist, at 36251 Schoolcraft, Livonia 48150. Please write a few paragraphs about yourself, using a full sheet of white, unlined paper and writing in the first person singular. Age, handedness and signature are all helpful. And objective feedback is welcome.

Polish dance troupes seek new members

The Polish National Alliance Centennial Dancers and the Radomaine Polish Folklore Ensemble will hold registration during September.

The Radomaine ensemble is looking for new members 18 years and older who have prior dance experience. Registration will be Wednesday, Sept. 6. The ensemble practices on Monday evenings in the Livonia area. The troupe is planning a trip to Poland in July 1996.

Call (313) 535-9094 or (313) 421-1199 for more information.

The Centennial Dancers will have open registration Wednesday, Sept. 20, for children age 3-20. Practices are held in Livonia Wednesday and Thursday evenings.

Call (313) 427-2636 or (313) 453-7161 for more information.

The Centennial Dancers have been invited to participate in the children's festival in Krosno as well as at the X Swiatowy Festival in Rzeszow. To help finance the trip, the dancers will have a Stroje Ludowe, a Polish folklore fashion show luncheon Sunday, Oct. 15.

The fund-raiser will start with a social hour at 2:30 p.m., followed by dinner at 3:30 p.m., at Sts. Peter and Paul Banquet Hall, 750 N. Beech Daly, Dearborn Heights. The benefit will feature Polish food and baked goods, artifacts and authentic costumes.

Tickets cost $20, and reservations can be made through Oct. 8 by calling (313) 535-9094, (313) 525-0556 or (313) 422-1731. Checks or money orders can be sent to the Centennial Dancers, 29161 Lori, Livonia 48154.

Brides-To-Be, Inc. presents
THE BIGGEST, BEST BRIDAL SHOWS EVER!
Everything you need or want from Flowers to Photography!
Each Show Entirely Different! Attend One-Attend All!
OVER $100,000 IN DOOR PRIZES!
Metro-Detroit's Biggest Fall Bridal Show!
Over $30,000 In Prizes! Over 100 Exhibits!
SUNDAY, SEPTEMBER 24, 1995 - 12:30 P.M.
HYATT REGENCY, DEARBORN
Fashions Town Center
Sunday, October 1, 1995 - 12:30 p.m. — Italian American Club
Sunday, October 8, 1995 - 12:30 p.m. — Weber's Inn
BRIDES-TO-BE, INC. SUPER SALE!
AMERICAN POLISH CULTURAL CENTER 12:00-4:00 P.M.
BRIDE IS FREE
WITH PURCHASE OF 2 AND THIS AD
In advance reservations $7.00 at the door
RESERVE YOUR TICKETS TODAY! (810) 790-5500

Seminar on Grief
For Anyone Who Has Lost Through Death
A Mate, Child, Parent, Sibling or Another Special Loved One
Sat., Sept. 30th
8:30 a.m.- 2:30 p.m.
Ward Presbyterian Church
Farmington Road at Six Mile in Livonia
$15 Includes Seminar Materials, Book, Continental Breakfast and Lunch
1995 Fall Grief Seminar Registration
(We use the following information for small group placement)
Last Name_____ First Name_____
Address_____
City_____ State_____ Zip_____
Small Group Choice
__Loss of Spouse (under 45) __Loss of Parent (under 18)
__Loss of Spouse (over 45) __Loss of Parent (over 18)
__Loss of Child __Loss of Sibling
__Lay person (learning bereavement ministry)
__Professional Interest (counseling)
Clip & mail with check made out to:
FOR OFFICE USE ONLY ck. #____ amt.____ date____
Single Point Ministries Grief Seminar 17000 Farmington Rd. Livonia, MI 48154-2999
Single Point Ministries "Reaching Up to GOD and Out to Others"

SEWING EXPO
OCT 6-7-8 ★ Novi Expo Center
Michigan's Biggest & Best "American Stitches" Fashion Sewing - Quilting - Needle Arts
✂ Exciting seminars by national experts
✂ Shopping at 115 unique vendor booths!
✂ Free Fashion Shows & Demonstrations!
✂ Wearable Art Contest
Fri 9-8, Sat 9-6, Sun 9-5 General Admission $6
BROCHURE call now! 1-800-594-9029

LOOSE LOWER DENTURES? PARTIALS?
PERHAPS IMPLANTS ARE THE ANSWER!
LIVONIA VILLAGE DENTAL ASSOCIATES
HERBERT GARDNER, DDS
(810) 478-2110

COUPON
FREE CARBON MONOXIDE TEST CARD WITH SAFETY CHECK
Amana
15 POINT CHECK:
• Checks Safety • Efficiency • Avoids Breakdowns
FURNACE CLEAN & SAFETY CHECK
☑ Check and adjust thermostat
☑ Check heat exchanger
☑ Check gas safety control
☑ Check limit safety
☑ Check fan control
☑ Clean main burners
☑ Clean pilot assembly
☑ Adjust burner for efficiency
☑ Adjust gas pressure
☑ Lubricate motors
☑ Check and adjust belt
☑ Check air filters
☑ Check air temperature
☑ Check vent pipe
☑ Check complete furnace cycle
Ideal Energy
SPECIAL $49
Experienced Factory Trained Service
Price On Oil Furnace May Be Slightly Higher
OFFER EXPIRES NOV. 30, 1995
PUCKETT PLUMBING, HEATING & A.C.
412 Starkweather
PLYMOUTH-313-453-0400


Ann Arbor
Antiques Market
5055 Ann Arbor-Saline Road, Ann Arbor, Michigan
OUR 27th SEASON


Furniture Pine, early Paint, small Primitives, incl. Pie Safe in old Blue, Hickory Chairs, Store Bin in Pine, turn of century Tricycle.
SAT. & SUN. SEPT. 16 & 17
8:00 a.m.-4:00 p.m.
Over 350 Dealers in Quality Antiques & Select Collectibles
All Under Cover
All items guaranteed as represented.
Locator service for specialties and dealers; on site delivery and shipping service.
FREE PARKING
ADMISSION $4.00
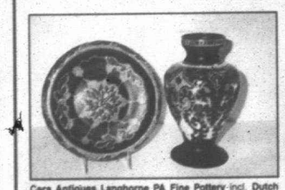
Cars Antiques Langhorne PA Fine Pottery incl. Dutch Gouda, Minton, Eglish Mjolica, Quimper, Moorcroft etc. Dutch Gouda c1926 "Rhodian" Vase.

Tymes Past Antiques Bloomington, IL Furniture Pine, early Paint, small Primitives, incl. Pie Safe in old Blue, Hickory Chairs, Store Bin in Pine, turn of century Tricycle.

Woodworth & Hogan Ann Arbor, MI 20th Century American Art Pottery incl. Weller, Red Wing, Rumrill, Roseville, mid 20th C decorative Accessories incl. Aluminum.

Lynn & Michael Worden Burr Oak, Michigan

James Kahillo Shelbyville MI Currier & Ives "American Field Sports" large folio with period birdseye maple frame.
For further information contact
M. Brusher, Manager
P.O. Box 1512, Ann Arbor, Michigan 48106
SEE CLASSIFICATION 702 ANTIQUES

Much is being said about the rigorous screening process we put our doctors through. But don't worry. Some survive.

It's a tall order. And maybe not every doctor is cut out for it. But then if we're going to make things easier for our patients, we must strive to provide quality doctors. So, before any doctors become Blue Care Network doctors, before they ever examine a single patient, they must first meet or surpass some rather lofty standards. Here's what it takes. First, all doctors (personal care physicians and specialists) are reviewed against specific written criteria. (Quality of care is the thing we're measuring here.)

Moreover, an on-site inspection is conducted by specially trained staff and the results are reviewed by Blue Care Network doctors in the area.

Patient satisfaction surveys are conducted by a professional, independent research company. Here, we ask patients to evaluate their doctor's technical skills as well as the basic level of service and care.

Blue Care Network also works with its personal care physicians to ensure that standards are met.

Oh, and one more thing.

After meeting all these standards, the doctors who are selected have the pleasure of repeating this process all over again every two years. For as long as they're with us.



Blue Care Network
We screen our doctors so you get better choices.

All Blue Care Network (BCN) are independent licensees of the Blue Cross and Blue Shield Association.

Golfers score for WRC at Tee Time Classic

Mother Nature was slow to cooperate, but that didn't dampen the spirits of volunteers and golfers who turned out for the Schoolcraft College Women's Resource Center's first-ever Tee Time Golf Classic Sept. 8.

Held at the Cattails Golf Club in South Lyon, the tournament attracted 127 golfers, far more than the hoped-for 100 golfers on which organizers had set their sights.

"We're delighted with the turnout, especially for the first time," said Nancy Swanborg, WRC director. "This is shaping up to be the biggest fund-raiser ever for the center."

Initial estimates are that the benefit will raise close to $6,000, more than raised by the center's popular annual spaghetti dinner. The money will be used for scholarships to cover such things as tuition, books, child care and licensing for women who utilize the center's services.

Early arrivals took advantage of the club's driving range and putting green to warm up, and some staged a quick "raid" on the pro shop, taking advantage of discounts on golfing paraphernalia, especially monogrammed Cattails Golf Club sweatshirts.

Barbara Mansfield was one of the golfers who decided to buy a sweatshirt because she "travels with these things. My clubs are always packed."

The weather did delay the start of the scrambles, with golfers finally teeing off just after 2 p.m.

"The golfers were really patient; they realize that the weather is one thing you don't have control of," said Swanborg, who also played in the tournament. "But the day really turned gorgeous."

The winners of the classic with a 2 under par for the five holes that were counted was the foursome of Stephanie Hall, John Hall, Don Lynch and Dave Duncan. Lynch also won one of three putters given as prizes in the putting contest. Putters also were won by Gretchen Dunfee and Helen Kane.

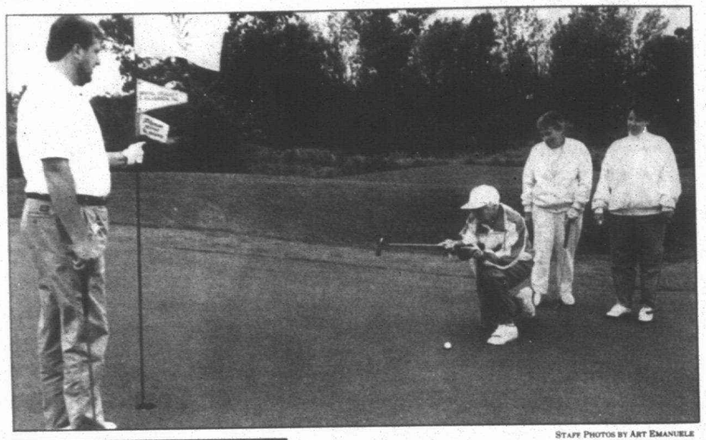

Taking aim: *Betty Griffin of Northville lines up her putt with coaching from Greg Colling of Livonia (left). Mary Jo Hewitt of Plymouth and Bonnie Riley of Livonia.*

STAFF PHOTOS BY ART EMANUELE



Stylish: *Dan Johnson of Farmington Hills was an attention getter, showing up to golf dressed in knickers and slouch hat.*

Did you know . . .

When it comes to children, American women are having more.

According to the U.S. Census Bureau, women are having more children — 2.0 children per capita during their lifetime as of 1994 — than they were 10 years ago — 1.8 children per capita during their lifetimes as of 1984.

And when it comes to parenting, there are about six times as many single mothers (9.3 million) as single fathers (1.6 million) in 1993, meaning that in 86 percent of one-parent households, it is the father who is absent.

In 1970, 90 percent of the single parents were mothers.

ACCESS TO PUBLIC MEETINGS

The Charter Township of Canton will provide necessary reasonable auxiliary aids and services, such as signers for the hearing impaired and audio tapes of printed materials being considered at the meeting, to individuals with disabilities at the meeting/hearing upon two weeks notice to the Charter Township of Canton. Individuals with disabilities requiring auxiliary aids or services should contact the Charter Township of Canton by writing or calling the following:

David Medley
ADA Coordinator
Charter Township of Canton
1150 S. Canton Center Road
Canton, MI 48188
(313) 397-5435

PUBLISH: August 31, September 7 and September 14, 1995

WESTERN TOWNSHIP UTILITIES AUTHORITY

Board of Commissioners Study Session Synopsis
5:00 p.m. Tuesday, August 29, 1995
WTUA Conference Room
40905 Joy Road, Canton, Michigan

Meeting called to order at 5:12 p.m.
Present: Thomas Yack, Karen Baja, Kathleen A. Keen-McCarthy
The topic of discussion was OMI issues.
The meeting adjourned at 7:25 p.m.

Chairman
THOMAS YACK

This is a synopsis. A complete copy of the minutes may be reviewed at the WTUA offices, 40905 Joy Rd., Canton, MI 48187.

Publish: September 14, 1995

WESTERN TOWNSHIP UTILITIES AUTHORITY

Board of Commissioners Study Session Synopsis
3:00 p.m. Monday, August 28, 1995
WTUA Conference Room
40905 Joy Road, Canton, Michigan

Meeting called to order at 3:13 p.m.
Present: Thomas Yack, Karen Baja, Kathleen A. Keen-McCarthy
The topic of discussion was WTUA's proposed budget for the 1995/1996 fiscal year.
The meeting adjourned at 4:45 p.m.

Chairman
THOMAS YACK

This is a synopsis. A complete copy of the minutes may be reviewed at the WTUA offices, 40905 Joy Rd., Canton, MI 48187.

Publish: September 14, 1995

NOTICE TO BIDDERS

NOTICE IS HEREBY GIVEN that the Charter Township of Canton, 1150 S. Canton Center Road, Canton, Michigan will accept sealed bids up to 10:00 a.m., September 28, 1995, for the

WARREN ROAD TREE PLANTING PROJECT
PALMER AND SUPPLEMENTAL SHELDON TREE PLANTING PROJECT

Special Notice: This project is partially funded by the Small Business Administration (SBA). Natural Resource Development program, administered by the Department of Natural Resources. THIS PROJECT IS OPEN ONLY TO FIRMS THAT QUALIFY AS SMALL BUSINESSES. OTHER CONDITIONS ALSO APPLY. Eligibility requirements and certifications are described in the request for proposal.

Specifications are available in the Financial Services Dept. The Township reserves the right to reject any or all bids. The Township does not discriminate on the basis of race, color, national origin, sex, religion, age or disability in employment or the provision of services.

TERRY G. BENNETT, CLERK

Publish: September 14, 1995

WESTERN TOWNSHIP UTILITIES AUTHORITY

Board of Commissioners Regular Meeting Synopsis
4:30 p.m. Monday, August 28, 1995
WTUA Conference Room
40905 Joy Road, Canton, Michigan

Meeting called to order at 4:50 p.m.
Present: Thomas Yack, Karen Baja, Kathleen A. Keen-McCarthy
The agenda was approved, as amended.
The minutes of the July 24, 1995 meeting were approved.
Requisition 161; Requisition 162 and schedule of operating expenses totaling $739,646.18 were approved.
Operations & Maintenance and the Monthly Incident Claim Reports for July, 1995 were received and filed.
Amendment to Legal Agreement was denied.
The 1995/1996 budget was approved, as modified.
The 1995/1996 Schedule of Meetings was approved, as presented.
The O & M purchase approval for Communications Equipment was granted.
The O & M purchase approval for Power Factor Correction Capacitors was granted.
The MDNR Administrative Consent Order payment was approved, with a request for further internal discussions.
There was review and discussion on the flow metering and storm event.
OMI issues were discussed.

The meeting adjourned at 6:25 p.m.

Chairman
THOMAS YACK

This is a synopsis. A complete copy of the minutes may be reviewed at the WTUA offices, 40905 Joy Rd., Canton, MI 48187.

Publish: September 14, 1995

SUNSHINE FARM and GARDEN
The Herb and Dried Flower Farm



* Huge Variety of Herb Plants
* Old Fashioned Garden Roses
* Scented Leaf Geraniums
* Complete Line of Dried Flowers
* Display Gardens * Water Garden Plants
* In Business since 1976

the Eleventh Annual
Herb Fair in the Country
September 16th & 17th, 1995
10:00 a.m. to 5 p.m.
Admission $2.00
Saturday, September 16, 1995
Early Risers Preview
with Morning Tea
8:00 a.m. to 9:30 a.m. Admission $5.00
2460 N. Wixom Rd.
Milford, Michigan 48382
(810) 685-2204
5 miles N. of I-96 Wixom Exit

NOTICE TO BIDDERS

NOTICE IS HEREBY GIVEN that the Charter Township of Canton, 1150 S. Canton Center Road, Canton, Michigan will accept sealed bids up to 10:00 a.m., September 28, 1995 for the following:

PURCHASE OF ONE (1) FORMS BURSTER

Specifications are available in the Financial Services Dept. The Township reserves the right to reject any or all bids. The Township does not discriminate on the basis of race, color, national origin, sex, religion, age or disability in employment or the provision of services.

TERRY G. BENNETT, CLERK

Publish: September 14, 1995

NOTICE TO BIDDERS

NOTICE IS HEREBY GIVEN that the Charter Township of Canton, 1150 S. Canton Center Road, Canton, Michigan will accept sealed bids up to 10:00 a.m., September 28, 1995, for the following:

PREPARATION FOR PAINTING AND PAINTING OF THE BARTLETT-TRAVIS HOUSE

Specifications are available in the Financial Services Dept. The Township reserves the right to reject any or all bids. The Township does not discriminate on the basis of race, color, national origin, sex, religion, age or disability in employment or the provision of services.

TERRY G. BENNETT, CLERK

Publish: September 14, 1995

BEARLY WORN CONSIGNMENTS
• Ladies' • Children's 0-14
• Maternity • Toys
• Baby Equipment
We're Now Accepting Fall/Winter Items Also, Halloween Costumes, Snowsuits, Holiday Wear, Toys (Little Tikes, Fisher Price & Playskool) & Equipment in Like-New Condition.
Consignments Are Accepted Daily - No Appointment is Needed.
Ask About Our Immediate Cash Or Consignment Options.
294 S. Main • Plymouth • (313) 416-9417

ADVERTISEMENT FOR BIDS
CHARTER TOWNSHIP OF CANTON

Sealed bids will be received by the Charter Township of Canton Clerk's Office, 1150 S. CantonCenter Road, Canton, MI 48188 until 2pm., Thursday, September 28, 1995 at which time the bids will be opened and publicly read aloud for the following described project:

WETLAND PLANTINGS AT PHEASANT RUN GOLF COURSE, CANTON TOWNSHIP The Contractor is to plant wetland plantings in accordance with the specifications and the Wetland Mitigation Plan that was approved by the MDNR.

Bid documents are available to pick up at Financial Services, 3rd Floor at the above address. A non refundable fee of $5.00 will be charged for the bid packet.

The Township does not discriminate on the basis of race, color, national origin, sex, religion, age or disability in employment or the provision of services.

The Township reserves the right to reject any or all bids.

TERRY G. BENNETT, CLERK

Publish: September 14, 1995

CITY OF PLYMOUTH

NOTICE TO BIDDERS

Notice is hereby given that the City of Plymouth, Michigan will accept sealed bids until 2:00 p.m. on Tuesday, September 26, 1995 for:

GRADE & SOD
MASSEY SOFTBALL FIELD

Specifications and proposal forms are available at the office of the Purchasing Agent during regular office hours.

The City of Plymouth reserves the right to accept or reject any or all bids, in whole or in part, and to waive any irregularities.

Publish: September 14, 1995

CANTON TOWNSHIP PLANNING COMMISSION
CHARTER TOWNSHIP OF CANTON
NOTICE OF PUBLIC HEARING

PROPOSED AMENDMENT TO THE ZONING ORDINANCE OF THE CHARTER TOWNSHIP OF CANTON, WAYNE COUNTY, MICHIGAN.

NOTICE IS HEREBY GIVEN pursuant to Act 184 of the Public Acts of 1943 of the State of Michigan, as amended, and pursuant to the Zoning Ordinance of the Charter Township of Canton that the Planning Commission of the Charter Township of Canton will hold a Public Hearing on Monday, September 18, 1995, at the Canton Township Administration Building, 1150 S. Canton Center Road at 7:00 p.m. on the following proposed amendments to the Zoning Ordinance.

CONSIDER THE REQUEST TO ESTABLISH A **PLANNED DEVELOPMENT DISTRICT** (PDD) AS PERMITTED IN SECTION 27.04 OF THE ZONING ORDINANCE INCLUSIVE OF PARCELS 111 99 0001 000, 110 99 0003 001, 110 99 0003 002, 110 99 0004 000, 111 99 0005 000 and 111 99 0006 000. THE PROPERTY IS LOCATED NORTH OF GEDDES ROAD EAST OF BECK ROAD.

THIS IS THE SECOND PUBLIC HEARING BY THE PLANNING COMMISSION FOR THE PROPOSED **LOWER RIVER ROUGE PLANNED DEVELOPMENT DISTRICT.**

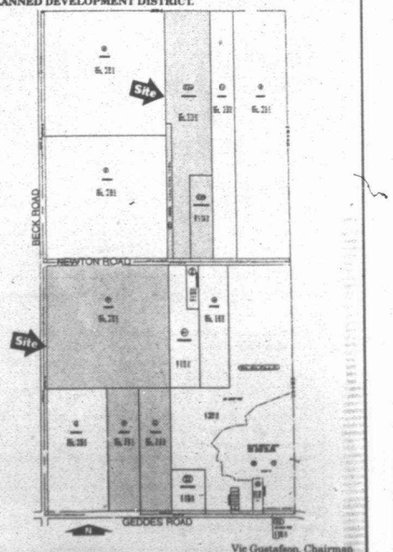

Vic Gustafson, Chairman

Publish: September 14, 1995

Thurs., Sept. 14 thru Sun., Sept. 17

COUPON SALE

Here are just a few samples of the 108 coupons you'll find in our booklet... available at all Crowley's stores. **STARTS THURSDAY!**

Hurry in for storewide savings for the entire family

$50 off
Entire stock of ladies' career suits
A stunning selection of basic and novelty suits by famous makers. Reg. $140-$200.
WITH COUPON
$90-$150
CROWLEY'S
COUPON VALID SEPT. 14 thru SEPT. 17



30% off
Entire stock regular-price ladies' Better Separates
Great pants, skirts, blazers, shirts, knits & more from famous N.Y. makers. Dept. 73. Reg. $28-$138.
WITH COUPON
19.60-96.60
CROWLEY'S
COUPON VALID SEPT. 14 thru SEPT. 17



25% off
Entire stock of Levi's® Bendover pants and vests
Smart-Stretch fabric pull-ons with hidden tummy control, zip-front. Also, long two-pocket vests. Reg. $29-$42.
WITH COUPON
21.75-31.50
CROWLEY'S
COUPON VALID SEPT. 14 thru SEPT. 17

25% off
Entire stock of misses Related Separates
What a selection! Coordinating styles, fabrics and patterns for your fall wardrobe. Dept. 70. Reg. $32-$60.
WITH COUPON
$24-$45
CROWLEY'S
COUPON VALID SEPT. 14 thru SEPT. 17

25% off
Entire stock of knit tops in misses, petite & plus sizes
Soft and comfy long-sleeved styles in solids, prints or embroidered looks. Dept. 48, 51, 96. Reg. $22-$38.
WITH COUPON
$16.50-28.50
CROWLEY'S
COUPON VALID SEPT. 14 thru SEPT. 17

25% off
Entire stock of Lee® jeans in misses, petite and plus sizes
Misses in relaxed, easy & classic fits; petite & plus sizes in relaxed fit. Choose from a variety of colors.
WITH COUPON
25% OFF
CROWLEY'S
COUPON VALID SEPT. 14 thru SEPT. 17

25% off
Entire stock of stirrup pants in misses, petite & plus sizes
Great fit and comfort in poly/rayon stretch fabrics. Dept. 31, 48, 51. Reg. $38-$48.
WITH COUPON
28.50-$36
CROWLEY'S
COUPON VALID SEPT. 14 thru SEPT. 17

30% off
Entire stock of Flexees® & Subtract® shapewear
Slim your silhouette! Our comfortable and flattering pieces will help. Reg. $22-$44.
WITH COUPON
15.40-30.80
CROWLEY'S
COUPON VALID SEPT. 14 thru SEPT. 17

30% off
Entire stock of Warner's® bras, panties and daywear
A terrific selection of beautiful lingerie to make you feel good all day long. Reg. $3/12-$25.
WITH COUPON
3/8.40-17.50
CROWLEY'S
COUPON VALID SEPT. 14 thru SEPT. 17

60% off
Entire stock of sterling silver & 18K gold over silver jewelry
Add some sparkle and shine to your wardrobe! Great savings. Great selection. Bridge Jewelry. Reg. $20-$200.
WITH COUPON
$8-$80
CROWLEY'S
COUPON VALID SEPT. 14 thru SEPT. 17

30% off
A collection of wallets on a string by B.H. Smith & more
Selected styles also from Michael Stevens, Koltov, Diamicci, more. Excludes Liz Claiborne & Coach. Reg. $22-$28.
WITH COUPON
$15.40-$19.60
CROWLEY'S
COUPON VALID SEPT. 14 thru SEPT. 17



30% off
Entire stock of Levi's® jeans and Levi's Dockers® for men
Save big on all of your classic favorites! A great variety of colors and styles to choose from. Reg. $40-$49.
WITH COUPON
$28-34.30
CROWLEY'S
COUPON VALID SEPT. 14 thru SEPT. 17

25% off
Entire stock of Bugle Boy® for men
Knit and woven sport shirts, plus twill pants and jeans. Reg. $25-$36.
WITH COUPON
18.75-$27
CROWLEY'S
COUPON VALID SEPT. 14 thru SEPT. 17

25% off
Entire stock of men's outerwear
A terrific range of colors & styles. Choose from Columbia, Haggar, Mighty Mac, Gant & more. Reg. $90-$325.
WITH COUPON
67.50-243.75
CROWLEY'S
COUPON VALID SEPT. 14 thru SEPT. 17

25% off
Entire stock of men's Haggar dress separates
Choose from suit separates, sportcoats and dress slacks in assorted styles and colors. Reg. $32-$185.
WITH COUPON
$24-138.75
CROWLEY'S
COUPON VALID SEPT. 14 thru SEPT. 17

25% off
Men's robes, PJs, loungewear and Dearfoams® slippers
He deserves to relax in comfort. Choose from a variety of styles, fabrics and names. Reg. $12-$75.
WITH COUPON
$9-56.25
CROWLEY'S
COUPON VALID SEPT. 14 thru SEPT. 17

25% off
Outerwear & outerwear accessories for kids
Choose from quality styles for infants, toddlers, girls 4-14 and boys 4-20. Reg. 2.50-$160.
WITH COUPON
1.88-$120
CROWLEY'S
COUPON VALID SEPT. 14 thru SEPT. 17



30% off
Entire stock of Buster Brown
An adorable variety of sportswear for kids, plus layette for newborns. Made in the U.S.A. Reg. $6-$32.
WITH COUPON
4.20-22.40
CROWLEY'S
COUPON VALID SEPT. 14 thru SEPT. 17

$10 off
"Elite" by Cooks Bazaar, Farberware, T-Fal or Revere
You will receive $10 off any cookware purchase of $25 or more.
WITH COUPON
$10 off
CROWLEY'S
COUPON VALID SEPT. 14 thru SEPT. 17

$20 off
Entire stock of luggage at extra savings
Take an extra $20 off our current sale prices on purchases of $100 or more. Reg. $100-$360.
WITH COUPON
$20 off
CROWLEY'S
COUPON VALID SEPT. 14 thru SEPT. 17

39.99 *twin size*
Beautiful hand-stitched quality quilts
Twin reg. $150, now **39.99**; full/queen reg. $200, now **49.99**; king reg. $250, now **59.99**. Shams reg. $50, **19.99.**
WITH COUPON
39.99-59.99
CROWLEY'S
COUPON VALID SEPT. 14 thru SEPT. 17

Fashion Fair® Gift
Now in Progress!
Receive your 7-piece "Plum Note" bonus gift with any Fashion Fair cosmetic purchase of $15 or more.
Seven great beauty products packed in a signature cosmetic carryall. While quantities last.

Stop by our Children's Department and enter to win a fabulous vacation for four at The Walt Disney World® Resort in Florida!
Drawing to be held on Sept. 20.

Exceptional Value items are not included in sale pricing. Selection varies by store. Quantities for this sale are limited to stock on hand. Sale ends Sept. 17.
Everything Crowley's sells is GUARANTEED. If it doesn't fit or you're not pleased, you can return it, no questions asked. Our hassle-free exchange policy assures your satisfaction.
Crowley's will gladly match any competitor's price on any item; just bring the ad, showing the price and description of the item to your Crowley's store and see a Sales Associate.
Order by phone • 1-800-733-0339

CROWLEY'S
Detroit's own department store

STORE LOCATIONS: Westborn Mall 313-278-8000 • Macomb Mall 810-293-7700 • Livonia Mall 810-476-6300 • New Center 313-874-5100 • Birmingham 810-647-2000 • Farmington Hills 810-553-3800 • Lakeside Mall 810-247-1700 • Universal Mall 810-574-2240 • Tel-Twelve Mall 810-354-2000 • Courtland Center/Flint 810-744-1010

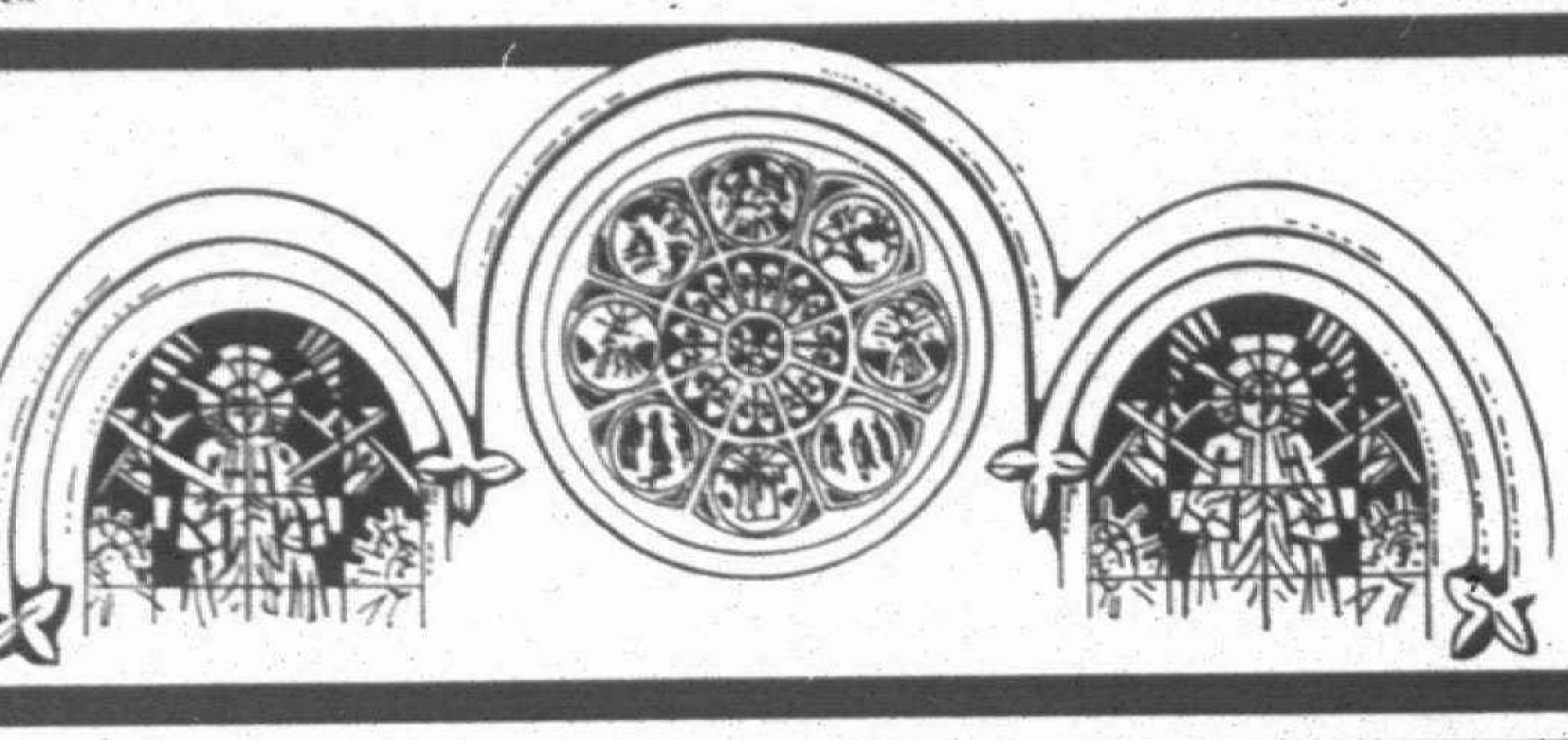

Your Invitation to Worship

Mail Copy To: OBSERVER & ECCENTRIC NEWSPAPERS
36251 Schoolcraft, Livonia 48150

FOR CHURCH PAGE COPY CHANGES OR INFORMATION ON ADVERTISING IN THIS DIRECTORY
PLEASE CALL: LINDA RIGDON AT 953-2161

BAPTIST

INDEPENDENT BAPTIST BIBLE FELLOWSHIP
BETHEL BAPTIST TEMPLE
YOUTH AWANA CLUBS
29475 W. Six Mile, Livonia
525-3664 or 261-9276



H.L. Petty
Pastor

Sunday School 10:00 A.M.
Morning Worship 11:00 A.M.
Evening Worship 6:00 P.M.
Wed. Family Hour 7:30 P.M.

September 17th
11:00 a.m. "Strange Sounds"
6:00 p.m. Guest: Rev. Rick Ballach

"A Church That's Concerned About People"

REDFORD BAPTIST CHURCH
25295 Grand River Avenue at 7 Mile Road
Redford, Michigan • 533-2300
Sunday Worship 9:30 A.M. Church School 10:45 A.M.
Midweek Family Program, Wednesdays 5:45 P.M.
September 17th
"New Directions"
Doctor Andrew Boeltcher
Minister for Children: Sharon Sopp
Director of Music: Donna Gleason

EPISCOPAL

ST. ANDREW'S EPISCOPAL CHURCH
16360 Hubbard Road
Livonia, Michigan 48154
421-8451
Mon-Fri. 9:30 A.M. Holy Eucharist
Wednesday 6:00 P.M. Dinner & Classes
Saturday 5:00 P.M. Holy Eucharist
Sunday 7:45 & 10 A.M. Holy Eucharist
10:00 A.M. Christian Education for all ages
Sunday Morning - Nursery Care Available
The Rev. Robert Clapp, Rector
Every knee shall bow and every tongue confess that Jesus Christ is Lord. Phil. 2:11

Clip and Save
This coupon good for a personal family visit to:
ALL SAINTS CHURCH
Tonda Elementary School, 46501 Warren Rd., Canton, MI 48187
SUNDAY SERVICE 10:00 AM
CHRISTIAN ED. 11:00 AM
Phone: 313 207-1817
The Rev. Steven F. Rottgers, Vicar

EPISCOPAL CHURCH of the HOLY SPIRIT
9083 Newburgh Road • Livonia • 591-0211
The Rev. Emery F. Gravelle, Vicar
The Rev. Margaret Haas, Assistant
Summer Schedule:
8:00 a.m. Holy Eucharist
9:30 a.m. Holy Eucharist & Nursery
A Barrier Free Facility for the Handicapped

APOSTOLIC LUTHERAN

FIRST APOSTOLIC LUTHERAN CHURCH
26325 Halstead Road at 11 Mile
Farmington Hills, Michigan
Services Every Sunday at 10:30 A.M.
Also: 1st & 3rd Sunday at 7:00 P.M.
Sunday School - 9:15 A.M.
Bible Class - Tuesday 7:30 P.M.
Song Services - Last Sunday of Month 7:00 P.M.

CATHOLIC

ST. ANNE'S ROMAN CATHOLIC CHURCH
Society of St. Pius X • Traditional Latin Mass
23310 Joy Road • Redford, Michigan
5 Blocks E. of Telegraph • (313) 534-2121
Priest's Phone (810) 784-9511
Mass Schedule:
First Fri. 7:00 p.m.
First Sat. 9:00 a.m.
Sun. 7:30 a.m. & 10 a.m.
Mon. 11:00 a.m.
Confessions Heard Prior to Each Mass

OUR LADY OF GOOD COUNSEL
1160 Penniman Ave.
Plymouth • 453-0326
Rev. John J. Sullivan
Masses: Mon.-Fri. 9:00 A.M., Sat. 5:00 P.M.
Sunday 8:00, 10:00 A.M. and 12:00 P.M.

RESURRECTION CATHOLIC CHURCH
48755 Warren Rd., Canton, Michigan 48187
451-0444
REV. RICHARD A. PERFETTO
Weekday Masses
Tuesday & Friday 8:30 a.m.
Saturday - 4:30 p.m.
Sunday - 8:30 & 10:30 a.m.

EVANGELICAL CONVENANT

Faith Covenant Church
Making Faith a Way of Life
Sunday School for All Ages
10:45 A.M.
Sunday Worship
9:30 a.m.
35415 W. 14 Mile Road (at Drake Road)
Farmington Hills
810-661-9191
Rev. Donn Engebretson • Rev. David Noreen

Worship Together

SEVENTH DAY ADVENTIST

PLYMOUTH SEVENTH DAY ADVENTIST CHURCH & SUPERIOR ADVENTIST ACADEMY Grades 1-8
4295 Napier Road • Plymouth
WORSHIP SERVICES
SATURDAY: Sabbath School 9:15 a.m.
Divine Worship 11 a.m.-12 p.m.
Pastor Jason N. Prest (313) 981-2217
School 459-8222

CHURCHES OF CHRIST

CHRISTADELPHIANS
Sunday
Memorial Service 10:00 A.M.
Bible Class
Wednesdays 8:00 P.M.
36516 Parkdale, Livonia • 425-7610

MEMORIAL CHURCH OF CHRIST
(Christian Church)
35475 Five Mile Rd. 464-6722
MARK McGILVREY, Minister
Tim Cole, Associate Minister
Paul Rumbuc, Youth Minister
BIBLE SCHOOL (All ages) 9:30 A.M. & 10:45 A.M.
Morning Worship - 9:30 & 10:45 A.M.
Adult Worship & Youth Groups 6:30 P.M.

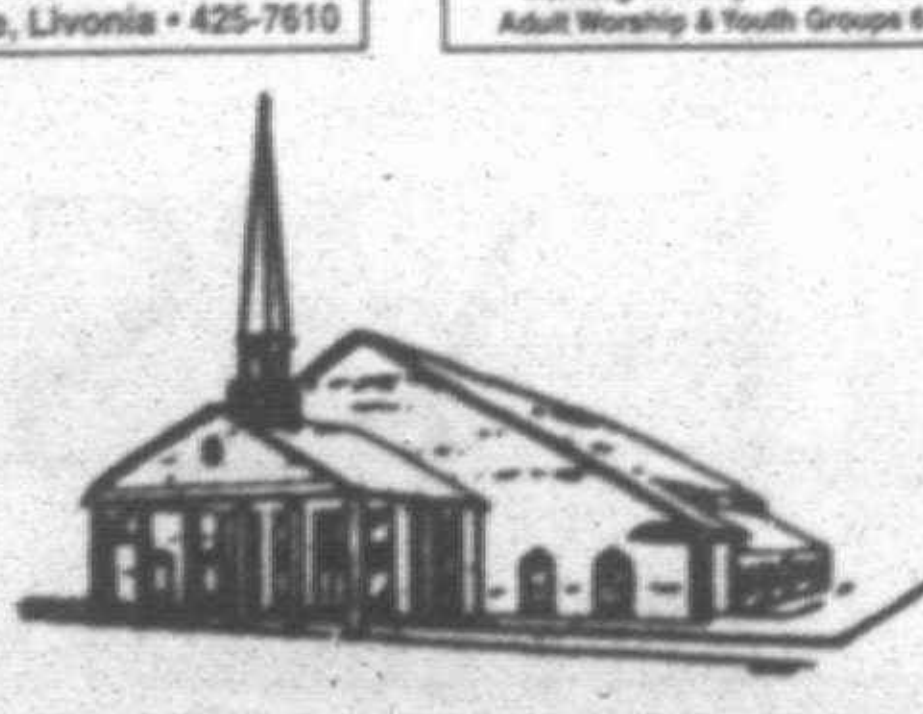

LUTHERAN CHURCH MISSOURI SYNOD

CHRIST OUR SAVIOR LUTHERAN CHURCH
14175 Farmington Rd. (Just N. of I-96) • Livonia
Church • 522-6830 School/Day Care • 513-8413
Rev. Luther A. Werth, Pastor
Sunday Worship 8:30 & 11:00 A.M.
Sunday School & Bible Class 9:45 A.M.
"Sharing the Love of Christ"
Preschool, Kindergarten, Day Care

ST. MATTHEW LUTHERAN
Church & School 5885 Venoy
1 Blk. N. of Ford Rd., Westland 425-0260
Divine Worship 8 & 11:00 A.M.
Bible Class & SS 9:30 A.M.
Monday Evening Service 7:30 P.M.
Ralph Fischer, Pastor
Gary D. Headapohl, Associate Pastor

GRACE LUTHERAN CHURCH MISSOURI SYNOD
25630 GRAND RIVER at BEECH DALY
532-2266 REDFORD TWP.
Worship Service
9:15 & 11:00 A.M.
Sunday School
9:15 & 11:00 A.M.
Nursery Provided
Rev. Victor F. Halboth, Pastor
Rev. Timothy Halboth, Assoc. Pastor

Risen Christ Lutheran
46250 Ann Arbor Road
(1 Mile West of Sheldon)
Plymouth • 453-5252
Worship Service 8:30 & 11:00 A.M.
Family Sunday School 9:45 A.M.
K. M. Mehrl, Pastor
Hugh McMartin, Lay Minister

HOSANNA-TABOR LUTHERAN CHURCH & SCHOOL
9600 Leverne • So. Redford • 937-2424
Rev. Glenn Kopper, Rev. Lawrence Witto
WORSHIP WITH US
Sunday Morning 8:30 & 11:00 A.M.
Monday Evening 7:00 P.M.
Adult Bible Class 9:45 A.M.
Christian School: Pre-School-8th Grade
Mrs. Pat Sadler 937-2233

ST. PAUL'S LUTHERAN CHURCH & SCHOOL
20805 Middlebelt (corner of 8 Mile & Middlebelt)
Farmington Hills, Mich.
WORSHIP SERVICES
Saturday Evening 6 p.m.
Sunday Morning 9:15 a.m.
Bible Class & Sunday School 10:30
Pastor John W. Meyer • 474-0675

CHRIST THE GOOD SHEPHERD
Lutheran Church Missouri Synod
42690 Cherry Hill Road, Canton
981-0286 Roger Aumann, Pastor
Worship 8:00 & 10:30 A.M.
Bible Class & SS 9:20 A.M.
Preschool & Kindergarten

EVANGELICAL LUTHERAN CHURCH IN AMERICA

Timothy Lutheran Church
8820 Wayne Rd.
(Between Ann Arbor Trail & Joy Road)
Livonia • 427-2290
Family Worship 9:30 a.m.
Rev. Mary T. Olivanti, Pastor
261-0766

New Life Lutheran Church
Youth and Adult Education 9:00 a.m.
Sunday Worship 10 a.m.
at the Masonic Temple on the square in downtown Plymouth
730 Penniman
Pastor-Developer Ken Roberts
313/459-8181
Internet: http://www.umich.edu/~emaggiet/Nlife.html

LUTHERAN CHURCH WISCONSIN SYNOD

Lola Park Ev. Lutheran Church
14750 Kinloch
Redford Twp.
532-8655
Pastor Gregory Gibbons
WORSHIP SERVICES
8:30 & 11:00 A.M.
SUNDAY SCHOOL BIBLE CLASS
9:45 A.M.
WCAR 1090 SUNDAY 10:30 A.M.

St. Paul's Evangelical Lutheran Church
17810 Farmington Road • Livonia
(313) 261-1360
Sunday Worship 8:30 & 10:00 A.M.
Monday Evening 7:00 P.M.

PENTECOSTAL

FULL GOSPEL CHURCH OF PLYMOUTH
291 E. SPRING ST.
2 Blocks N. of Main - 2 Blocks E. of Mill
SUNDAY: Bible School 10:00 A.M., Worship 11:00 A.M. and 6:00 P.M. (Nursery Provided at A.M.)
WEDNESDAY: Bible Study - 7:00 P.M. (Classes for all ages)
Pastor Frank Howard - Ch. 453-0323

The UNITED PENTECOSTAL CHURCH
6500 N. Wayne Rd.
between Ford & Warren
Westland
(313) 326-7000
Sundays 2:00 - Thursdays 7:00

CHRISTIAN SCIENCE

First Church of Christ, Scientist, Plymouth
1100 W. Ann Arbor Trail, Plymouth, MI
Sunday Service 10:30 a.m.
Sunday School 10:30 a.m.
Wed. Evening Testimony Meeting 7:30 p.m.
Reading Room - 445 S. Harvey, Plymouth
Open M-S 10 a.m.-5 p.m., Thurs. 7-9 p.m.
453-1676

NON-DENOMINATIONAL

CHRISTIAN HARMONY MINISTRIES
24230 West McNichols
2 Blocks West of Telegraph
Sunday Morning Worship 10:30 a.m.
Wednesday Bible Study 7:00 p.m.
Friday Praise and Worship 7:00 p.m.
Pastor Donna Lach 532-1000

ASSEMBLIES OF GOD

OW!
Life got you down? Then this Sunday find the strength to get back on your feet again.
TRI-CITY CHRISTIAN CENTER
MICHIGAN AVE & HANNAN RD
1 LIGHT EAST OF I-275
SUN 8:15A, 11:00A, 6:00P
326-0330

ASSEMBLIES OF GOD

Brightmoor Tabernacle
Assemblies of God • Calvin C. Ratz, pastor
26555 Franklin Rd., Southfield, MI (I-696 & Telegraph • West of Holiday Inn) • 352-6200
9:15 a.m. Family Sunday School Hour • Wednesday 7:00 p.m. "Family Night"
10:30 a.m. *"The Living Church-Part 2"*
6:30 p.m. *"God's Recycling Program"*

EVANGELICAL PRESBYTERIAN

TRINITY PRESBYTERIAN CHURCH
10101 W. Ann Arbor Rd., Plymouth
5 Miles W. of Sheldon Rd.
From M-14 take Gottfredson Rd. South
"LIFELINE"
New Worship Service at 9:30 with contemporary music, drama, question and answer time and a fresh way to hear the ever-relevant message of the Bible.
Also services at 8:15 and 11:00 a.m.
SUNDAY SCHOOL (NURSERY PROVIDED)

Ward Presbyterian Church
17000 Farmington Road
Livonia 422-1150
Worship Services
Sunday School
8:00, 9:15, 10:45 A.M.
and 12:05 A.M.
Evening Service 7:00 P.M.
Shuttle Service from Stevenson High School for All A.M. Services
Nursery Provided
Service Broadcast 11:00 A.M. WUFL-AM 1030

CHURCHES OF THE NAZARENE

PLYMOUTH CHURCH OF THE NAZARENE
45801 W. Ann Arbor Road • (313) 453-1525
Sun. BIBLE STUDY & WORSHIP - 9:45 A.M. & 11:00 A.M.
Sunday Evening - 6:00 p.m.
Ladies' Ministries - Tues. 9:30 A.M.
FAMILY NIGHT - Wed. 7:00 P.M.
Arthur C. Magnuson, Pastor
NEW HORIZONS FOR CHILDREN: 455-3196

UNITED CHURCH OF CHRIST

NATIVITY UNITED CHURCH OF CHRIST
9435 Henry Ruff at West Chicago
Livonia 48150 • 421-5406
Rev. Donald Lintelman, Pastor
9:15 a.m. Adult Classes
10:30 a.m. Youth Classes & Worship Service
Nursery Care Available
-WELCOME-

PRESBYTERIAN (U.S.A)

ST. TIMOTHY CHURCH
16700 Newburgh Road
Livonia • 464-8844
Sunday School 9:30 a.m. All Ages
Family Worship 11:00 a.m.
Sept. 17th
"Entrusted with the Gospel"
Rev. Janet Noble
Rev. Janet Noble, Pastor
A Creative Christ Centered Congregation

Rosedale Gardens Presbyterian Church (USA)
9601 Hubbard at W. Chicago, Livonia, MI
(between Merriman & Farmington Rds.)
(313) 422-0494
Worship Service & Sunday School
10:30 a.m.
All ages including nursery care
Rev. Richard Peters, Pastor
Rev. Ruth Billington, Associate Pastor
Full Music Program
Chancel, Youth, Cherub Choirs & Handbell Ringers
Fellowship
Women's, Men's, Youth, Couples, Young Adult and Kids Club

GENEVA PRESBYTERIAN CHURCH (U.S.A.)
5835 Sheldon Rd., Canton
(313) 459-0013
Sunday Worship & Church School
10:00 a.m.
Education For All Ages
Childcare Provided • Handicapped Accessible
Resources for Hearing and Sight Impaired

FIRST PRESBYTERIAN CHURCH
Main & Church • (313) 453-6464
PLYMOUTH
Worship Services 9:00 & 11:00 A.M.
Sunday School & Nursery 9:00 & 11:00 A.M.
Dr. James Skimins, Senior Minister
David J.W. Brown, Dir. of Youth Ministries
Philip Rodgers Magee - Minister Emeritus
Accessible to All

INTER-DENOMINATIONAL

AGAPE CHRISTIAN CENTER
"A PRACTICAL CHURCH ON THE MOVE"
41550 Ann Arbor Trail* Plymouth, MI 48170-0955* (313)459-6240
NEW - SATURDAY NIGHT AT AGAPE-5:30 P.M.
Sunday School - 9:00 a.m.
Sunday Worship -10:15 a.m.
Wednesday - Family Night - 7:00
Take Note
Pastor Mark B. Moore
Agape Christian Academy - K through 12

UNITED METHODIST

Clarenceville United Methodist
20300 Middlebelt Rd. • Livonia
474-3444
Rev. Jean Love
Worship Services
8:45 & 11:15 AM, 6:00 PM
Nursery Provided
Church School - 10:05 AM

ST. MATTHEW'S UNITED METHODIST
30900 Six Mile Rd. (Bet. Merriman & Middlebelt)
Chuck Sonquist, Pastor
10:00 A.M. Worship & Church School
11:15 A.M. Adult Study Classes
Nursery Provided • 422-6038

NARDIN PARK UNITED METHODIST CHURCH
29887 West Eleven Mile Road
Just West of Middlebelt
476-8860
Farmington Hills
9:15 & 11:00 a.m.
Worship, Church School, Nursery
Sept. 17th
"The Best Is Yet To Come"
Pastor Richard Peacock preaching
Pastor Richard A. Peacock
Pastor Karen B. Poole
Rev. Robert Bough

First United Methodist Church of Plymouth
45201 N. Territorial Rd. (West of Sheldon Rd.)
(313) 453-5280
Dr. Dean A. Klump, Senior Minister
Rev. Tonya M. Arneson, Associate Minister
Services at 9:00 A.M. & 11:00 A.M.
Sunday School for all ages
Wednesday Evening of Education for all ages 6:30 P.M.
Nursery Provided

NEWBURG UNITED METHODIST CHURCH
36500 Ann Arbor Trail
422-0149
Worship Services & Sunday School
9:15 & 11:00 a.m.
September 17th
"Rushing God"
Dr. Gilson M. Miller preaching
Pastors:
Dr. Gilson M. Miller
Rev. Melanie L. Carey

ALDERSGATE UNITED METHODIST CHURCH
(Redford Twp.)
10000 BEECH DALY ROAD
Between Plymouth and West Chicago
Redford, MI 48239 937-3170
8:00 a.m. Early Worship
9:30 a.m. Family Worship
10:00 a.m. Childrens Sunday School (thru 5 years)
11:00 a.m. Traditional Worship
September 17th
"Scorching Wind"
Pastors Bob & Diana Goudie

RELIGION CALENDAR

Items for the religion calendar should be submitted no later than noon Friday for the next Thursday's issue.

■ BIBLE BREAKFAST
A men's Bible breakfast will be held at 6:30 a.m. Thursdays at Kerby Coney Island, Six Mile and Newburgh roads, beginning Thursday, Sept. 14. The topic will be "What God Does When Men Pray." The group will meet in the back banquet room, and breakfast will be a la carte. The breakfast is sponsored by Christ Our Savior Lutheran Church. For more information, call David McNeil at (313) 522-6830.

■ DIVORCE RECOVERY
St. Michael Lutheran Church of Wayne will hold a seven-week divorce recovery workshop 7-9 p.m. Thursdays, Sept. 14 through Oct. 26. The format will be a combination of videotape presentations and small group discussions. Cost will be $15 for registration and $10 for an optional book. All sessions will be at the church, 3003 Hannan Road. For more information, call (313) 728-1950.

■ RUMMAGE SALES
The **Women's Guild of St. Maurice Church** will have a rummage sale 9 a.m. to 8 p.m. Thursday, Sept. 14, and 9 a.m. to 2 p.m. Friday, Sept. 15, in the church hall, 32765 Lyndon, east of Farmington Road, Livonia.

St. Mel's Christian Women's annual rummage sale will be 9 a.m. to 5 p.m. Wednesday and Thursday, Sept. 20-21, at the Fr. Furlong Activities Building, 7506 Inkster Road, Dearborn Heights. Free coffee will be available. For more information, call (313) 525-5440.

Garden City Presbyterian Church will have a rummage sale 9 a.m. to 4 p.m. Saturday, Sept. 23, at the church, 1841 Middlebelt, south of Ford Road. There will be toys, children's items, furniture, household goods, books, clothing and stuff a bag for $2 3-4 p.m. For more information, call (313) 421-7620.

The **First United Methodist Church of Wayne** will have a rummage sale 9 a.m. to 5 p.m. Friday, Sept. 29, and 9 a.m. to noon Saturday, Sept. 30, at the church, 3 Town Square, Wayne. Saturday is $2.50 per bag day. For more information, call (313) 721-4801.

■ BACK TO SCHOOL BASH
The Westland Free Methodist Youth will present "The Back to School Bash" with "The Other Side" at 7 p.m. Friday, Sept. 15, at the church, 1421 S. Venoy, Westland. The Christian drama team will present drama and comedy. For more information, call pastor Ron at (313) 728-2600.

■ SPAGHETTI DINNER
St. James Presbyterian Church will have a spaghetti dinner at 6:30 p.m. Saturday, Sept. 16, at the church, 25350 W. Six Mile, Redford. The price will be $5 for adults and $3.50 for children 12 years and under. There also will be an auction, featuring sports memorabilia, after the dinner. For more information, call (313) 534-7730.

■ RALLY DAY DRAMA
Adults and children will perform the drama, "Let The Children Come," by Jeffrey Burkhart during 8:30 a.m. and 11 a.m. worship services Sunday, Sept. 17, at Christ Our Savior Lutheran Church, 14175 Farmington Road, just north of I-96, Livonia. This service will kick off a year highlighting various educational ministries. Rocky Harding will

See RELIGION, 23A

FRANK'S®
FRANK'S COUPON
Friday & Saturday Only!
SAVE 40%
On Any One Item In Our Stock
With this coupon, save 40% on any one item that has a **regular price** of up to $25.00. If you choose an item **regularly priced** over $25.00, you can use this coupon for a **maximum $10.00 savings**. Clearance, special purchase, closeout and sale products not included. Limit one coupon per family per visit. Not valid on previously purchased merchandise. Cannot be combined with any other coupon or discount offer. Excludes spreaders, fall fertilizers, pet food and aquariums. Coupon valid 9-15-95 and 9-16-95 only.



50% off SALE*
Limited Time Only
Choose from one of our 150 furniture frame styles and more than 700 fabric selections.
Furniture is handcrafted to your specifications and delivered in only 45 days with a lifetime warranty on frame and springs.
Chances are you'll find yourself in our furniture.
* Buy your first piece at 25% off MSRP and get your 2nd piece of equal or lesser value at 50% off
EXPRESSIONS
CUSTOM FURNITURE
880 S. Woodward
Birmingham, MI 48009
(810) 647-8882 • Fax (810) 647-8885
HOURS: M, T, W, F 10 a.m. - 6 p.m., Thurs. 10 a.m. - 8 p.m., Sat. 10 a.m. - 5 p.m., Sun. 1 p.m. - 5 p.m.
©1995 Expressions in Fabric, Ltd. • If you are not a cardholder, please apply today

HUNDREDS OF SALE ITEMS THROUGHOUT OUR CRAFT DEPT.!
FRANK'S®
LANDSCAPE SPECTACULAR! FRESH SHIPMENTS JUST ARRIVED!
FALL SPECTACULAR!





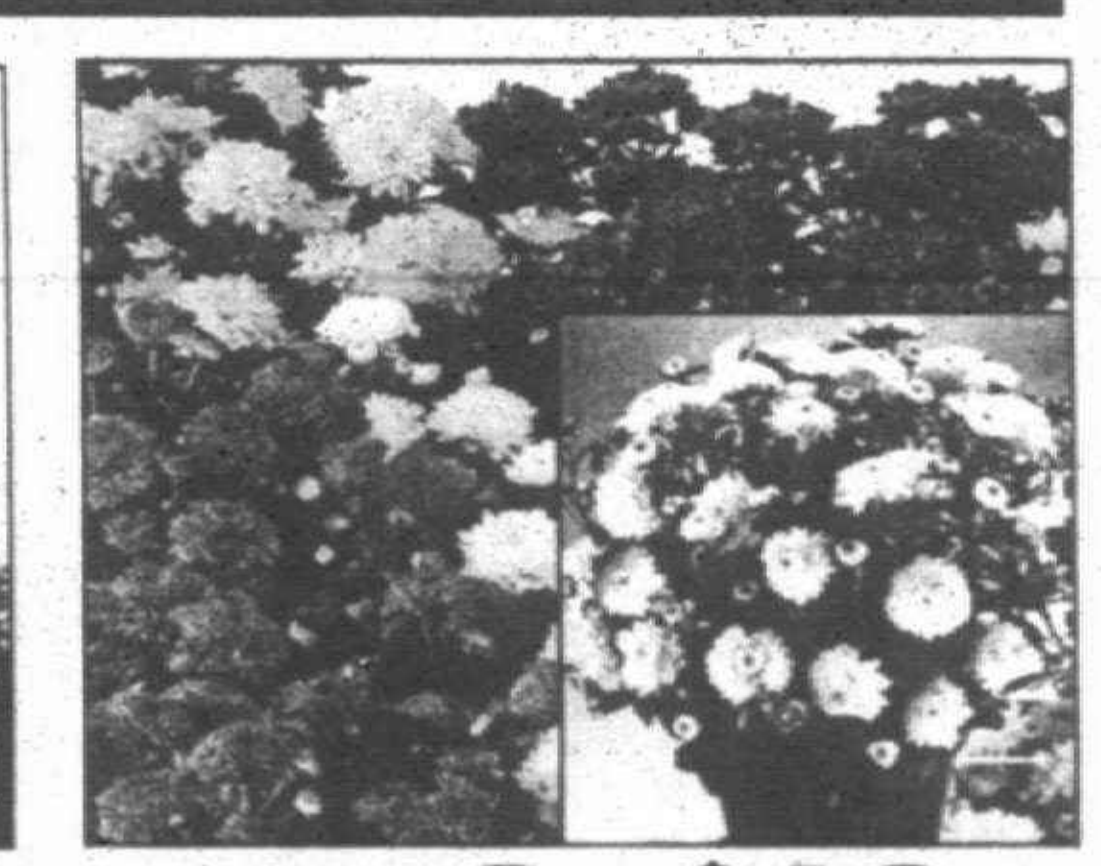

Save 50%
All Doll House Furniture
■ Authentically detailed pieces for every room
■ Reg. 4.49 to 39.99

Save 33% to 50%
Entire Selection of Trees, Shrubs and Evergreens
■ Off original 6.99 to 299.99. *Selection varies by store. Garden mums, pansies and perennials not included. Store stock only.*

Sale 3 for $10
Gorgeous Garden Mums
■ Large, top quality plants in 6½" pots ■ Reg. 3.99 ea.
EXTRA LARGE MUMS IN 8" POTS, ONLY 4.89









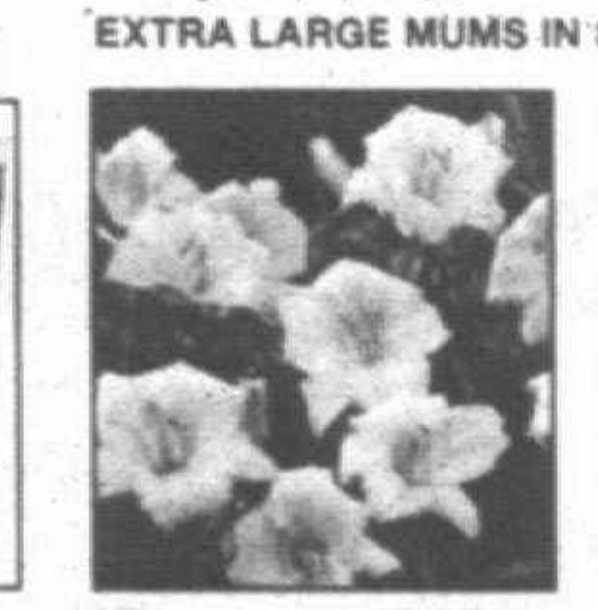



Save 25% Accent Acrylic Paint
■ 1-oz., 2-oz., 6-oz., 8-oz.
■ Reg. 1.09 to 5.99

Save 30% *Every* Halloween Decoration
■ Ghosts, goblins & more!
■ Reg. 1.29 to 49.99

Save 30% Halloween & Fall Plaster
■ Ready to finish pieces
■ Reg. 79¢ to 26.99

Save 40% All Silk Flowers
■ Reg. 29¢ to 19.99

Sale 19.99 Fall Lawn Fertilizer
■ 20,000 sq. ft., reg. 24.99

Save 33% *Entire Selection* of Hybrid Lilies
■ Top quality, 15 varieties
Reg. 3.99 SALE 2.67

Save 25% All Mulch, Top Soil & Canadian Peat
■ Reg. 1.49 to 9.99
While supplies last

Save 20% *Entire Selection* of Grass Seed
■ Reg. 2.99 to 29.99
Store stock only

FRANK'S SuperCrafts
Warren - Van Dyke at 13 Mile (810) 826-8778
Westland - Warren at Wayne (313) 513-7520
• A crafts superstore, containing over 30,000 items under one roof! • Demonstrations • Classes • Framing • Floral arranging • More!

Visit Our Pet Care Departments!
Canton Twp. • Woodhaven • Lincoln Park • Livonia (Schoolcraft) • Oak Park • W. Bloomfield • Bloomfield Township • Waterford • Utica • Sterling Hts. • Clinton Township (Hall Rd.) • Warren (10 Mile) • Warren (Van Dyke)

Store Hours: Mon. thru Sat. 9am to 9pm, Sun. 9am to 6pm • Sale ends 9-20-95
Now Hiring! See Store Manager

CALENDAR

YOUR GUIDE TO EVENTS IN AND AROUND CANTON

WEEKEND

■ FARMERS' MARKET
The Canton Farmers' Market will be open 8 a.m. to 3 p.m. Saturdays and 3-7 p.m. Wednesdays through October in the New Towne Plaza shopping center at Sheldon and Ford roads. Canton's farmers offer fresh fruits and vegetables.

■ PLANT EXCHANGE
The Canton Beautification Committee is sponsoring a perennial plant exchange 9 to 11 a.m. Saturday, Sept. 16, on Proctor Road west of Canton Center (Pavilion behind the Historical Museum). Bring your perennials, herbs, seeds, bulbs and house plants. All plants must be healthy and labeled. Information, call Chris at 454-3468.

■ GARDENER'S SALE
The Friends of Matthaei Botanical Gardens annual fall gardener's sale will be held for members 5-7 p.m. Friday, Sept. 15, for the public 10 a.m. to 4 p.m. Saturday and Sunday, Sept. 16-17. Unusual trees and shrubs, bareroot perennials, wildflowers, hardy chrysanthemums, unusual bulbs, garden lilies, ornamental grasses and more will be sold. Location: 1800 N. Dixboro Road, between Plymouth Road and Geddes.

■ ANTIQUE SHOW
The Plymouth Symphony League fall antique show will be held 10 a.m. to 8 p.m. Friday, Sept. 29, and 10 a.m. to 6 p.m. Saturday, Sept. 30, at the historic Botsford Inn, 28000 Grand River, Farmington Hills. Cost is $4. A preview party will be held 7-9 p.m. Thursday, Sept. 28; the cost is $20. Quality antique dealers. Information, 416-5596 or 455-3199.

MAYBURY PARK

■ ACTIVITIES GALORE
Maybury Farm is located within Maybury State Park on Eight Mile, one mile west of Beck in Northville Township. Farm hours are 8 a.m. to 5 p.m. daily. A state park motor vehicle permit is required for entry to the park. For more information, call the park office at (810) 349-8390.

AUDITIONS

■ COMMUNITY CHORUS
The Plymouth Community Chorus is holding auditions by appointment for singers 7 p.m. Tuesday, Sept. 19, at the First United Methodist Church, 45201 N. Territorial Road, west of Sheldon in Plymouth Township. Some openings remain for sopranos and altos, but the greatest need is for tenors, baritones and basses. Appointments, 455-4080.

CLUBS

■ DAR
The Sarah Ann Cochrane Chapter, Daughters of the American Revolution, will meet noon Monday, Sept. 18, at 42254 Sunningdale Lane in Northville. The hostess is Mrs. Aridis McLeod. The program will be "The Constitution" with Mrs. Herman Scott as the speaker. Information, (810) 344-4625 or (810) 420-2437.

■ MOTHERS OF TWINS
The Western Wayne Mothers of Twins Club will meet 8 p.m. Monday, Sept. 18, at Livonia Civic Center Library, Six Mile and Farmington roads in Livonia. The program will be "What do we want for our children." Information, Marleen at 562-9234 or Marilyn at 728-7144.

■ GRIEF RECOVERY
Vermeulen Funeral Home at 46401 Ann Arbor Road in Plymouth is hosting a five-week series "Grief Recovery" 7-9 p.m. Thursdays, Sept. 28 through Oct. 26, at the funeral home. Registration, call 459-2250.

■ DIVORCE GROUP
The Center for Behavior and Medicine will begin a new eight-week group for men and women who are experiencing divorce, beginning 6:30-8 p.m. Mondays, Sept. 25. To register, call Donna J. Caswell, M.S.W., at the Center for Behavior and Medicine, 677-0809, Ext. 302.

■ MEPPS
Michigan Emergency Pharmaceutical Program offers middle-income seniors a one-month supply of prescription drugs. Must call for appointment noon to 2 p.m. 455-7526. Appointments are on the second and third Friday monthly at Plymouth Township Hall (by clerk's office).

■ TOPS
Take Off Pounds Sensibly will meet 7 p.m. every Monday, First Baptist Church of Plymouth, 45000 N. Territorial, Plymouth. Interested teens, men and women are welcome. Support group for correction and maintenance of weight. 453-3605.

■ ADD
The Attention Deficit Disorders program will begin new Attention Deficit Disorder groups for children, teens and adults in the Canton area. These groups will start in late September and October evenings and Saturdays. Groups for parents of children with ADD are also being offered which run at corresponding times. For a brochure or for more information, call the Center for Behavior and Medicine, 677-0809.

■ PARENTS WITHOUT PARTNERS
Livonia-Redford Chapter No. 130 Parents without Partners is meeting at Mama Mia's Restaurant, 27770 Plymouth Road, between Middlebelt and Inkster, on the first and third Thursdays of each month. Parent and family activities are planned. New members welcome at 8 p.m. for orientation. Diane, 464-1969.

■ SMOKERS' RIGHTS
Group will meet 7 p.m. the third Monday of each month in Denny's on Ann Arbor Road at I-275, Plymouth Township, for people supportive of smokers' rights. Information, call Marc at 455-1635.

■ JAYCEES
The Plymouth/Canton Jaycees meet at 7:30 p.m. on the fourth Thursday of the month at the Plymouth Cultural Center, 525 Farmer in Plymouth.

FOR KIDS

■ CIRCUS
Canton Parks and Recreation Services is sponsoring a family trip to the Ringling Brothers and Barnum & Bailey Circus 10:30 a.m. Saturday, Oct. 7. The bus is leaving from Canton Township Administration Building parking lot and returns approximately at 2:30 p.m. The fee is $13 per person. You must be at least 2 years of age to go on this trip. Registration is necessary in person at the Canton Parks and Recreation Services, 1150 S. Canton Center Road. 397-5110.

■ ICE SKATING
The City of Plymouth Recreation Department's general registration for its Ice Skating Basic Skills classes will be held 6:30 p.m. Thursday, Sept. 14, at the Plymouth Cultural Center. For more information, call 455-6623.

■ PARKS AND RECREATION
The City of Plymouth is now taking registration for its fall classes. The City Recreation Department offers programs to ages ranging from tots to seniors. The classes include: art, dance, self-defense, martial arts, trips, gymnastics, cheerleading, crafts, roller skating and more. 455-6620.

■ KIDS CLUB
The Salvation Army is taking registrations for the "Saturday Kids Club" that meets 9 a.m. to noon every Saturday at the Salvation Army, 9451 S. Main in Plymouth. Games, arts and crafts, cooking, field trips and lots of fun. Fee: $25 per child or $50 per family. Information, 453-5464.

■ NURSERY SCHOOL
Plymouth Children's Nursery still has openings for 3-year-olds Wednesday morning and Monday, Wednesday and Friday afternoon for 4-year-olds. Information, 455-6250 or 459-3111.

■ INDIAN GUIDES
A membership drive for the 1995-96 Plymouth/Canton YMCA Indian Guides will be held 7 p.m. Monday, Sept. 18, and Wednesday, Sept. 20, at West Middle School, 44401 Ann Arbor Trail, at Sheldon, Plymouth Township. This is a one-on-one program between parent and child ages 3-11 in local tribal meetings and activities, including camping, bowling, and skating. Information, 453-2904.

■ INDIAN GUIDES
There will be an informational meeting at the Canton Public Library for all families interested in the YMCA Indian Program. The program is for parents and children from age 5-10. This year a Papoose program for a parent with a 4-year-old child will also be introduced. For information, call the YMCA at 721-7044 or plan to attend the meeting at the library.

■ INDIAN GUIDES
St. John's Episcopal Church (across the street from the Wayne/Westland YMCA) for all families interested in the YMCA Indian program. The program is for parent and children ages 5-10. This year a Papoose program for a parent with a 4-year-old child will also be introduced. For more information, call the YMCA at 721-7044 or plan to attend the meeting at the church.

■ BEREAVEMENT GROUP
Care-ousel, the children's programs of Arbor Hospice, is forming bereavement groups for school-age children and teens who have had a parent die. Groups are open to anyone in the community regardless of how or when the death occurred. This series begins 7-8:30 p.m. Tuesday, Sept. 26, for 12 consecutive weeks at the First United Methodist Church of Plymouth. A group for parents meets at the same time and place. While there is a fee for these professionally-led groups, scholarships are available and no family is excluded for financial reasons. Preregistration is required. Information or to register, call Sally Danning, ACSW, at 677-0500.

■ PRESCHOOL
Willow Creek offers preschool classes for 3- and 4-year-olds. There are openings for 3-year-old afternoon class and the 4-year-old afternoon class. Class for the 3-year-olds meets 12:45-3 p.m. Tuesday and Thursday. Class for the 4-year-olds meets 12:45-3 p.m. Monday, Wednesday and Friday. Information, call Kayelynn at 981-1305.

■ TINY TOTS
The Salvation Army Tiny Tots Preschool classes for 3 and 4-year-olds will be from 9:30-11:35 a.m. September through May. For information, call Peggy at 453-5464.

■ NEW MORNING SCHOOL
There are limited openings for students in second-, third-, and fifth- through eighth-grade at New Morning School. Information, 420-3331.

■ ACADEMY ENROLLMENT
Superior Adventist Academy in association with Plymouth and Westland Seventh-day Adventist churches still has a limited number of vacancies for students in grades 1-8. Parents living in Plymouth and Canton who desire a Christian education for their children can call 459-8222 or write to the academy at 4295 Napier Road, Plymouth, for more information and a registration packet.

All Stars



Pompon: *Plymouth/Canton Salem girls auditioned and were accepted to be on the Mid American Pompon 1995-96 All Star Team. They are: front row (left to right), captain of Salem Rockettes Heidi Balatico, Rockettes Christy Wilson and Paulette Adams, captain of Canton Chiefettes Kristina Frazer, and Chiefette Angela Bernard; back row, (left to right), Canton Chiefettes Danielle Voyles, Molly Noonan and Kelly Frader, Salem Rockettes Robyn Novak, Stacey Barbosa and captain of Chiefettes Stacey Gravett. The teens will be performing with the All Star team in the Michigan Thanksgiving Day Parade.*

BLOOD DRIVES

■ FIRST BAPTIST
The First Baptist Church of Canton blood drive will be held 2-8 p.m. Monday, Sept. 18, in the youth room at 44500 Cherry Hill, Canton. Appointments, 981-6460.

■ CHURCH OF NAZARENE
The Plymouth Church of Nazarene blood drive will be held 3-9 p.m. Wednesday, Sept. 20, in Room 108 at 45801 Ann Arbor Road, Plymouth Township. Appointments, 453-1525.

AROUND THE TOWN

■ ESCORT RAFFLE
The Canton Chamber of Commerce is sponsoring a raffle for a brand new 1996 Ford Escort GT. $20 tickets may be purchased through the chamber office. Only 1,500 tickets will be sold. The winning ticket will be drawn 9 p.m. Friday, Dec. 1, at Fellows Creek Golf Club, 2936 Lotz, Canton. All proceeds go toward the Canton Chamber of Commerce Building Fund. 453-4040.

■ GED TESTING
GED testing will be offered through the Plymouth-Canton Community Education Department 5-10 p.m. Thursday, Sept. 14, in Room 101 at Starkweather Center, 550 N. Holbrook, Plymouth. Registration fee is $25. Register in advance. 416-4901.

■ VOLUNTEERS NEEDED
Learn how to be an Arbor Hospice volunteer and serve patients and the families in your area. Provide respite for families, transportation for patients, companionship, support and encouragement. Certified Hospice Education course begins in September. Information, 677-0500.

BOOKS FOR SALE

■ SYMPHONY LEAGUE
The Plymouth Symphony League is raising funds by selling the Entertainment 1996 book. Each book contains hundreds of "Two-for-One" discounts on dining, fast food, movies, sports activities, special attractions and hotels. The profit from the sale of Entertainment books will help support the Plymouth Symphony. To order your Entertainment 1996 book, call 453-3016.

■ PLYMOUTH OPTIMISTS
1996 entertainment books are on sale by the Plymouth Optimists Club. They offer up to 50 percent savings on dining, movies, special events, theater, travel, car washes and more. $40. Call Bill Von-Glahn at 453-8253 or Ken Fisher at 728-7619.

■ PLYMOUTH COMMUNITY CHORUS
The Plymouth Community Chorus Entertainment books are now available. Huge savings offered on dining, movies, theater, sporting events, cleaners, car washes, and more. Proceeds will help fund the chorus' charitable and educational activities. $40. Call Stan at 459-6829.

CALENDAR FORM

The Plymouth and Canton Observers welcome Calendar items. Items should be from non-profit community groups or individuals announcing a community program or event. Please type or print the information below and mail your item to The Calendar, Canton Observer, 744 Wing, Plymouth, MI. 48170, or by fax to 313-459-4224. Deadline for Calendar items is noon Friday for the following Thursday's paper. Call 459-2700 if you have any questions.

Event:
Date and Time:
Location:
Telephone:
Additional info.:

CAMPUS NOTES

To submit your academic honor or graduation announcement to Campus Notes, send the material printed or typewritten to: Bridget Moran, Plymouth-Canton Observer, 744 Wing St., Plymouth, Mich. 48170.

■ MARY DUPUIS SAMMEL graduated from Harvard University June 8. She earned a doctor's degree in biomedical statistics. She is a 1982 graduate of Plymouth Canton High School. She received her bachelor of science degree and master of science degree from the University of Michigan in Ann Arbor. She is the daughter of Mr. and Mrs. Robert H. Dupuis of Plymouth.

■ NAOMI A. PACK, a senior student at the Ferris State University College of Optometry, Big Rapids, and a native of Canton, has received the Optometric Student of the Year Award of the Michigan Optometric Association. Presentation of the award came during the association's 99th annual convention at the Boyne Highlands Inn in Harbor Springs. She is currently on an optometric clinical rotation at the Veterans Administration Hospital in Battle Creek, graduated third in a class of 647 at John Glenn High School in Westland, and received a 3.95 grade point average in four years of pre-optometry studies at Eastern Michigan University. Admitted to the Ferris College of Optometry in the fall of 1992, she held the highest entering honor point average in the class of 32 students and was awarded the Vision Service Plan (VSP) scholarship. At the College of Optometry, she has been on the dean's list at the conclusion of each marking period and had a 3.93 gradepoint average at the time the award was presented. She has also received a letter grade of "A" on all her clinical work at the college. She is the daughter of Mr. and Mrs. Harvey J. Pack Jr. of Canton.



Pack

■ JENNIFER A. HOURIGAN of Plymouth was one of approximately several thousand certified registered nurse anesthetists (CRNAs) attending the American Association of Nurse Anesthetists annual meeting which, this year, was held in Minneapolis, Minn., Aug. 5-10.

■ BRIAN C. TIBURZI, son of Maryalice J. Tiburzi of Canton and Ronald V. Tiburzi of Livonia, enrolled this week as a freshman at Amherst College in Amherst, Mass. He is a graduate of Plymouth Salem High School, and is one of 418 freshmen entering the independent liberal arts college this fall.

Religion

from page 21A

portray the lead role of Jesus. For more information, call the church at (313) 522-6830.

■ GUEST SPEAKER
The Rev. Rodney Penrod, Assemblies of God minister on assignment to Vietnam, will speak at 10:30 a.m. Sunday, Sept. 17, at Livonia Assembly of God, 33015 W. Seven Mile, Livonia.

A Vietnam veteran, Penrod began making humanitarian trips to the country while a pastor in Coleman, Mich. Since 1990, he and his wife, Patricia, have served as Division of Home Missions missionaries to the Vietnamese in the United States, helping to establish the first Vietnamese Assemblies of God church in San Jose, Calif.

The public is invited to attend and an interpreter for the hearing impaired will be provided.

■ RADIO SHOWS
The radio series "What is this Christian Science and who are these Christian Scientists?" is being broadcast at 9:30 a.m. Sundays on WAAM-AM 1600. Topics include "Why would anyone join the Christian Science church as an adult?" on Sept. 17, and "Why don't Christian Scientists mix prayer with medicine?" on Sept. 24. The series also can be heard at 8:30 a.m. Sundays on CKLW-AM 800. The series is produced by the Christian Science Committee on Publication for Michigan and sponsored by local Christian Science churches. For more information, call (800) 886-1212.

■ CONFIDENTIAL HELP
Life Care Ministries of Livonia offers a free, confidential Christian telephone listening service 11 a.m. to 11 p.m. by calling (313) 427-LIFE Monday through Saturday. Life Care Ministries can be reached through P.O. Box 530611, Livonia 48153-0611.

■ A.C.T.I.O.N.
A.C.T.I.O.N., an organized support group for individuals in career transition, holds informal meetings with speakers in the parlor of Orchard United Methodist Church, 30450 Farmington Road, between 13 Mile and 14 Mile, Farmington Hills. At 7:30 p.m. Monday, Sept. 18, Jim Pawlek will speak on "Success Is a Journey, Not a Destination." No reservation is needed. For more information, call the church office at (810) 626-3620.

■ COMMUNITY BIBLE CLASS
Ward Evangelical Presbyterian Church of Livonia will hold a community Bible class on Tuesdays September through May at the church, 17000 Farmington Road, Livonia. More than 21 denominations and 77 congregations will be represented. Small groups meet 9:30-9:55 a.m. with the lecture at 10 a.m. in the sanctuary. A nursery will be available for infants through kindergarteners. For more information, call (810) 348-1209.

Documentary looks at church's founder

"Everywhere you go in New Hampshire, you see a Mary Baker Eddy plaque," points out public television producer Jim Gilmore. "I started wondering 'Who was this lady?' "

The result of his wondering is "Soul of a Woman: The Life and Times of Mary Baker Eddy," which received a Wilbur Award for best film documentary for 1994 from the Religious Public Relations Council.

The one-hour special, produced by New Hampshire Public Television, will be shown on WTVS-Channel 56 in Detroit at 5 p.m. Sunday, Sept. 24.

As the documentary's narrator, Fritz Wetherbee points out that Christian Science Church founder Mary Baker Eddy's life "as she saw it, was a constant sacrifice to her mission, a radical mission of spiritual healing in a scientific age." Eddy herself said, "What I am remains to be proved by the good I do."

Eddy was born in Bow, N.H., in 1821, at a time when women had few legal rights and were not allowed to vote. A daughter of strict Calvinist parents, at an early age she learned to love the Bible, but her youth was marked by frequent illness and frailty.

Widowed by her first husband, separated from her son, and deserted by her second husband, her challenges seemed overwhelming. But as she studied her Bible, hopelessness was replaced with hope and fear with love.

Her health improved and she began writing, healing and teaching. She produced her major work, "Science and Health with Key to the Scriptures," in 1875, and it has gone on to sell eight million copies. She established The First Church of Christ, Scientist, as well as an award-winning international newspaper, The Christian Science Monitor.

Multistate Transmission
34957 Plymouth Road • Livonia
(313) 261-5800
FREE TOWING • FREE ROAD TEST
ONE DAY SERVICE
In most cases • We service all foreign & domestic cars & trucks
•Commercial accounts welcome
The Transmission Experts • Open Mon.-Fri. 8:00-5:30; Sat. 8:00-1:00
Special TRANSMISSION OVERHAUL $345.00
TRANSMISSION TUNE-UP $19.95 OFF
6 Month Warranty • Available Most Rear Wheel Drive • Most present at time of authorization
Most cars • With this coupon • Expires 9-20-95
Most Cars • With This Coupon • Expires 9-20-95

BACK TO SCHOOL SAVINGS...
RAIKES BEARS By Applause
WEDDING INVITATIONS & ACCESSORIES 35% off
37% off Selected Bears Expires 9-16-95 Supplies Limited
Viking Collectibles, Inc.
30175 Ford Rd. Between Middlebelt & Merriman Rds. 421-5754
Hours: Mon.-Fri. 10-5 Sat. 10-2

Kids! Teens! TEL-TWELVE and LIVONIA CROMLEY'S Invites You to be a MODEL!
MODEL IN A CHRISTMAS FASHION SHOW
ENROLL IN WORKSHOPS with FEMINIQUE/LES HOMMES HELD at CROULEY'S
Ages 4 to 5, 6 to 8, 9 to 12 and 13 to 19
BE A MODEL
CALL MARILENE SOBONIK FEMINIQUE/LES HOMMES 1-800-788-6813
Brochures and info at Crouleys Tel-12 and Livonia. Classes begin Oct. 7 & 9

SUPER BOWL
Automatic Scoring
FALL LEAGUES
NOW FORMING!
Men • Women • Mixed Teams
Afternoon • Evenings • Midnights
Complimentary Supervised Playroom for all day time leagues
LADIES PRO BOWLERS TOUR
COMING OCTOBER 29TH - NOVEMBER 2ND
45100 Ford Road
Canton (313) 459-6070
(located behind Burger King)

THE WORLD OF KRYSTONIA®
With toppers in place, this dragon is ready for a big day! How about You?
The whimsical world of Krystonia, one of the top collectible lines in the world, comes to you at the fantasy event of the year.
Join us and meet —
Dave Woodard (Krystonia Creator)
Saturday, Sept. 16 1-3p.m.
Don't miss this opportunity to have figurines signed by this gifted artist.
Stop in or Call to reserve your Steppin Out
In addition, "A Wonderous Web" (Book IV) will be available for the very first time ever.
We have the area's largest selection of Krystonia & other fine collectibles.
Steppin Out figurine available only at Krystonia events.
Copper Cricket
Limited Edition Collectibles & Fine Gifts
7126 N. Wayne Rd. • South of Warren Rd. • Westland
(313) 728-8910

IN NEED OF A NEW FURNACE LENNOX
FREE ESTIMATES
525-1930
UNITED TEMPERATURE
8919 Middlebelt • Livonia

Don't Sell Your Baby!
If it's time for your "baby" to leave home, donate that precious old car, truck or boat to Volunteers of America.
Donating is simple, fast and easy. Gifts qualify as tax deductible contributions for those who itemize. Receipts issued.
Volunteers of America has been serving southeast Michigan's needy since 1897. Funds derived from your vehicle can house a homeless mother and her children in our transitional housing program for at least a month or more.
For more information, call (810) 373-9000

BERK
BURLINGTON ARCADE, LONDON
MADISON AVENUE, NEW YORK
The finest cashmeres in the world.
WE'LL BE AT THE TOWNSEND HOTEL
WEDNESDAY, SEPTEMBER 20
THURSDAY, SEPTEMBER 21
10 A.M. TO 8 P.M.
Come, see our exciting fall collection for women and men.
100 TOWNSEND ST.
BIRMINGHAM, MICHIGAN
810 642-7900

SAVE 40-65% STOREWIDE
STARTS TODAY!
FREE 19" REMOTE CONTROL COLOR TV
Hurry One Week Only!
Plus as a Bonus, you receive a FREE 19" Remote-Control Color TV with any purchase of $999, or more
You save 40-65% off everything in the entire store
Hours: Daily 10AM-9 PM Sunday 11 AM-5 PM
LASKY FURNITURE • THE GREAT OLD NAME FOR TODAY'S NEW LOOK • SERVING YOU SINCE 1911
STERLING HEIGHTS 6340 14 Mile Road (810) 939-4141 Showroom & Clearance Ct.
LIVONIA 29055 Plymouth (313) 427-8800
CLINTON TWP. 34150 Gratiot (810) 790-8700 Showroom & Clearance Ct.
DETROIT 21201 W. 8 Mile Rd. (313) 535-0300
WARREN 3855 E. 8 Mile Rd. (810) 759-3800 Showroom & French Gallery
*Based on approved credit, prior sales, clearance items and prior layaways excluded. See store for details. TV styles may vary. Limit one TV per family or address.

NEW VOICES

DANIEL and **LAURA KARDEL** of Canton announce the birth of **SCOTT ANDREW** July 14 at St. Joseph Mercy Hospital in Ann Arbor. He has three brothers — Matthew, 12, Kevin, 11, and Steven, 9. Grandparents are Jean Hastings and Catherine Kardel, both of Plymouth.

ANTHONY and **MARCELLA ANGELOSANTO** of Westland announce the birth of **ANNINA LOUISE** Aug. 8 at Oakwood Hospital Annapolis Center-Wayne. Grandparents are Domenico and Annina Decina of Canton and Joseph and Louise Angelosanto of Livonia.

TOM and **ALISON GRAHAM** of Redford announce the birth of **TANNER ANDREW** July 21. Grandparents are Don and Judy Graham of Allen Park, Sabatino Simone of Dearborn Heights and George and Eunice Bageris of Livonia. Great-grandparents are Wilma Graham of Detroit, Raymond and Marjorie Lassig of Trenton and Clorinda Simone of Dearborn Heights.

MANUELE and **BARB VAGNINI** of Garden City announce the birth of **ADRIANO DANIELE FRANCO** July 27 at Oakwood Hospital Annapolis Center-Wayne. He has three siblings — Alessandro, Alessia and Alessio. Grandparents are Cindy Johnson of Westland and Marino and Novella Vagnini of Dearborn Heights.

LARRY and **AMY MILITZ** of Westland announce the birth of **FREDERICK LAWRENCE** Aug. 8 at the University of Michigan Hospital in Ann Arbor. He has a sister, Samantha, 9. Grandparents are Harold Hamill of Brighton, Dale and Inah Fox of Newberry, Fred Militz of Harbor Springs and Mary Militz of Westland. Great-grandmother is Mary Watkins of Royal Oak.

JAMES and **BROOKS ANNE WALTON** of Plymouth announce the birth of **ABIGAIL DAWNE** Aug. 5 at Oakwood Hospital Annapolis Center-Wayne. Grandparents are Jim and Dawne Fournier and Don and Mary Walton, all of Livonia.

KURT and **VALERIE RAUPP** of Livonia announce the birth of **DEREK THOMAS** July 5 at Botsford General Hospital in Farmington Hills. He has a sister, Natalie. Grandparents are Edwin and Joan Brzozowski of Wyandotte and Shirley Raupp of Allen Park.

BRIAN and **THERESA COUSINS** of Wayne announce the birth of **JORDAN DAVID** July 24 at Oakwood Hospital Annapolis Center-Wayne. He has two siblings, Brianna and Ehnry. Grandparents are Huston and Kathleen Harris of Livonia, John and Fran Stier of Troy and Dale and Norene Cousins, also of Troy.

MICHAEL and **JANE GEROU** of Plymouth announce the birth of **ELAINE JEAN** April 4 at St. Joseph Mercy Hospital in Ann Arbor. She has a brother, Miles, and is named after her grandmothers.

DAVID and **TONIA TROUT** of Wayne announce the birth of **DAVID ALEXANDER** Aug. 6 at Oakwood Hospital Annapolis Center-Wayne. He has a brother and sister, Ryan and Erica. Grandparents are Georgia Trout of Wayne, Fred and Deborah Limbaugh of Riverview, Fla., and Michael and Brenda McClure of Garden City.

JOHN and **VALERIE McCLOSKEY** of Westland announce the birth of **JACOB IAN** Aug. 9 at Oakwood Hospital Annapolis Center-Wayne. Grandparents are Thomas and Joan Miller of Southfield and John and Irene McCloskey of West Bloomfield.

RON and **WENDI WAY** of Wayne announce the birth of **CHELSI LAUREN** Aug. 12 at Oakwood Hospital Annapolis Center-Wayne. Grandparents are James and Martha Burgess of Wayne, Jimmie Way of Westland and Patricia Hamilton of Plymouth.

Providence will offer special CPR training

Cardiopulmonary resuscitation (CPR) can save lives, and Providence Hospital and Medical Centers is offering the opportunity to learn the special technique for infants and children.

The three-hour course is designed for families with infants and children up to age 7, especially those at risk of developing respiratory emergencies, such as choking, croup or Sudden Infant Death Syndrome.

Participants who successfully complete the course will receive American Heart Association certification.

The course will be offered 6-9 p.m. Monday, Sept. 25, at the Providence Women's and Children's Center, 33133 W. 12 Mile, Farmington Hills. The fee for the course is $15, and advance registration is required.

For more information, call (800) 968-5595.

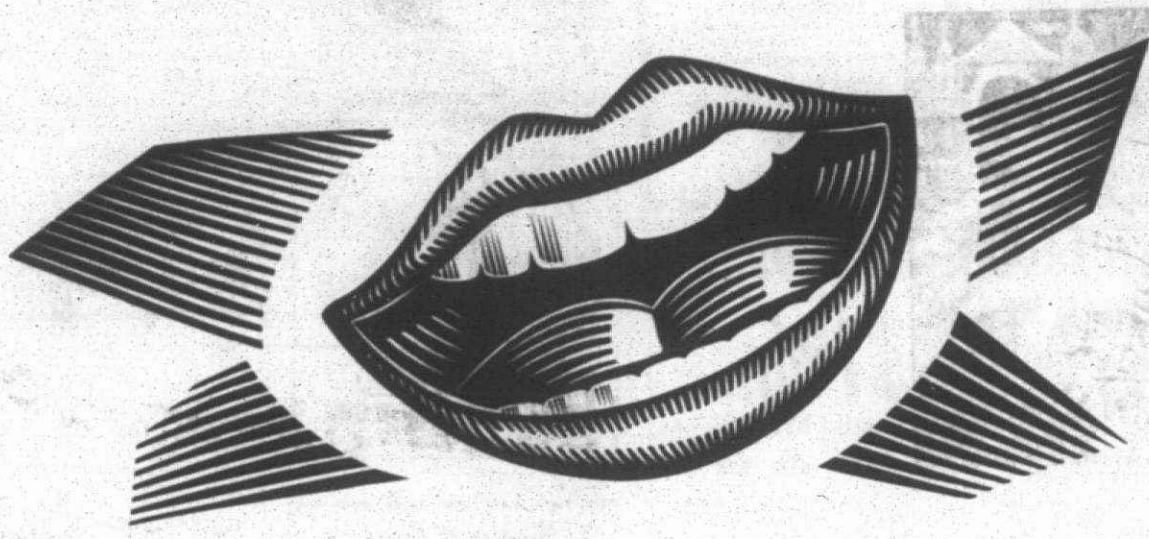

THE PHRASE "TALK IS CHEAP" STILL HOLDS TRUE.

Right now, sign up for the Clear Deal℠ from Cellular One®:



- Get a special low service rate of $19.99 per month plus a low rate of 39¢ a minute for local calls.
- Own a high-quality Audiovox 425 portable phone for just $2.99 per month for 24 months.
- Pay no activation fee.
- Or instead receive a $140 rebate on Cellular One service or other high-quality brand-name phones.

And, as always, you get Cellular One's clear, reliable service. See–at your Cellular One Authorized Agent, talk really is cheap.

CELLULARONE® Authorized Agent

■ Trained, knowledgeable cellular experts. ■ Extensive coverage area.

ALLEN PARK
Car Tunes
6395 Allen Rd.
(313) 381-1053

BERKLEY
Auto One
3080 W. 11 Mile Rd.
(810) 543-6600
Car Tunes
1725 Woodward
(810) 547-4880

BRIGHTON
Auto One
9957 E. Grand River
(810) 227-2808
Cellular Store & More
445 E. Grand River,
Ste. 203A
(810) 227-7440

CANTON
Cellular Store & More
42695 Ford Rd.
(313) 981-7440
Mickey Shorr
43729 Ford Rd.
(313) 981-7770

CENTERLINE
Auto One
25600 Van Dyke
(810) 759-1511

CLAWSON
Communications USA
630 W. 14 Mile Rd.
(810) 280-6390

COMMERCE
Cellular Source
3063 Union Lake
(810) 360-9400

DEARBORN
Auto One
6986 N. Telegraph
(313) 274-7780

EASTPOINTE
Auto One
22252 Gratiot
(810) 772-7136

FARMINGTON HILLS
Auto One
29709 Grand River
(810) 476-5757
Mickey Shorr
30724 Grand River
(810) 473-8200

GARDEN CITY
Auto One
30639 Ford Rd.
(313) 421-2100
In Touch Communications
6719 Middlebelt Rd.
(313) 427-3355

GROSSE POINTE WOODS
Authorized Cellular
20315 Mack Ave.
(313) 417-1000

HOWELL
A-2 Communications
110 W. Grand River
(517) 546-8600
CarTronics, Inc.
204 W. Grand River,
Ste. 260
(517) 548-7705

KEEGO HARBOR
Mickey Shorr
3335 Orchard Lake
(810) 682-1600

LAKE ORION
Auto One
1270 S. Lapeer Rd.
(810) 814-0990

LINCOLN PARK
Auto One
3516 Dix
(313) 382-2140

LIVONIA
Mickey Shorr
27819 Plymouth Rd.
(313) 425-4646
Auto One
33939 Plymouth Rd.
(313) 525-6750

MACOMB
Authorized Cellular
15835 Hall Rd.
(810) 566-8555
Auto One
20975 Hall Rd.
(810) 463-4141

MADISON HEIGHTS
Authorized Cellular
314 E. 14 Mile Rd.
(810) 589-0500
Auto One
32834 John R
(810) 588-7031

MT. CLEMENS
Auto One
36253 Gratiot
(810) 791-0240

NEW BALTIMORE
Custom Audio
51180 Washington St.
(810) 725-9956

PONTIAC
Auto One
301 W. Walton Blvd.
(810) 253-1270

PORT HURON
Custom Audio
2901 North River
(810) 985-6979
Mickey Shorr
4124 24th Ave.
(810) 385-4880
Port City Communications
942 Military
(810) 984-5141

ROCHESTER
ABC Warehouse
1445 N. Rochester Rd.
(810) 656-9700
Auto One
101 S. Main St.
(810) 650-7990

ROCHESTER HILLS
Executive Cellular
1910 W. Auburn Rd.
(810) 852-8820

ROSEVILLE
Authorized Cellular
16276 13 Mile Rd.
(810) 775-8610
Car Tunes
31560 Gratiot
(810) 294-8100
Mickey Shorr
29241 Gratiot
(810) 777-8660

ROYAL OAK
Mickey Shorr
825 S. Woodward
(810) 398-7204

SOUTHFIELD
Auto One
23080 Telegraph
(810) 355-3232

ST. CLAIR SHORES
Mickey Shorr
22500 Harper
(810) 771-7620

STERLING HEIGHTS
Authorized Cellular
33500 Van Dyke
(810) 795-9900
Auto One
37514 Van Dyke
(810) 795-0044

TAYLOR
Auto One
24105 Eureka Rd.
(313) 946-5200

Mickey Shorr
14270 Telegraph
(313) 946-4174

TROY
Auto One
2977 W. Maple Rd.
(810) 435-4800
Mickey Shorr
1010 E. Maple Rd.
(810) 589-1910

UTICA
ABC Utica
48825 Van Dyke
(810) 739-1010

WARREN
Auto One
23340 Dequindre
(810) 755-7730
Mickey Shorr
32912 Van Dyke
(810) 979-8894

WATERFORD
Auto One
3775 Elizabeth Lake Rd.
(810) 681-8202
Mickey Shorr
5420 Highland
(810) 673-4970

WEST BLOOMFIELD
Authorized Cellular
33060 Northwestern Hwy.
(810) 851-6030

WESTLAND
Car Tunes
7150 N. Wayne
(313) 728-9790

WYANDOTTE
Auto One
3687 Fort St.
(313) 282-9641

YPSILANTI
Auto One
3014 Washtenaw
(313) 572-0077

Minimum two-year Cellular One service contract required. New activations only. Limited to certain rate plans. No interest. No finance charges. Not valid with other discounts. $140.00 credit is applied as a $5.83 per month credit for 24 months; applies to local airtime only. Other restrictions apply. Offer ends September 24, 1995.

THINKING ABOUT... A NEW FURNACE
bryant COOLING/HEATING
CALL TODAY FOR A FREE ESTIMATE
(810) 476-7022 ANYTIME
D&G HEATING & COOLING
19140 Farmington Road • Livonia

Buy huge profit real estate foreclosures
Start 1 of 10 most profitable & successful businesses
Stop IRS Tax Audits & Get refund every year
Get your money's worth from your computer & make money
Call Now 1-900-454-2226
Recorded Advice & Live Advisor

HOMEOWNERS! STOP living from paycheck to paycheck!
LOANS by PHONE
same day approval
Statewide Service. Call Toll Free: 1-800-968-2221
ALLSTATE MORTGAGE



CHIMNEYS
• Cleaned
• Screened
• Repaired
• New

ROOFS
• Repaired
• Re-Roofed
• New
• Leaks Stopped

• LICENSED
• INSURED
• GUARANTEED
• Senior Citizen Discount

CROWN CONTRACTING, INC.
42910 W. 10 Mile, Novi
(313) 427-3981 (810) 344-4577
SINCE 1952



BACK TO SCHOOL
• Educational Toys
• Geo Safari
• Microscopes
• Telescopes
• Chemistry Sets
• Projects
• Caspela and more!
ASTRONOMICAL TELESCOPE $119.00 reg.$169
assorted microscopes $36 - $250
"Give an education, it lasts a lifetime"
The Doll Hospital & Toy Soldier Shop
3947 W. 12 Mile, Berkley (810) 543-3115
M. Sat. 10-5 W. Fri. 10-8 Conveniently located near I-696

Homespun Traditions
Country Craft Shows
Sun., September 17th • 10 a.m.-4 p.m.
Laurel Manor
39000 Schoolcraft (W. of Newburgh)
Livonia
Sun., September 24th • 10 a.m.-4 p.m.
Italian American Club
39200 Five Mile (Just East of Haggerty)
Livonia
Lunch Available • Admission $2.00
For information, call Bonnie Jurcisin (313) 513-5769
NO BABY STROLLERS PLEASE

THE Observer NEWSPAPERS

Arts & ENTERTAINMENT

WHAT TO DO, WHERE TO GO

KEELY WYGONIK, EDITOR • 313-953-210

THURSDAY, SEPTEMBER 14, 1995 • PAGE 1 SECTION B

THE WEEKEND

FRIDAY



Plymouth Theatre Guild opens its 49th season at the Water Tower Theatre in Northville with "Nunsense."

SATURDAY



Meet Yuri Gorbachev, grandnephew of former Soviet President Mikhail Gorbachev at Europa Art Gallery in West Bloomfield.

SUNDAY



Ninth Annual Detroit Festival of the Arts, between New Center and Detroit's Theatre District, features non-stop entertainment, artists' marketplace, and children's fair. Call (313) 577-5088.

HOT TICKET

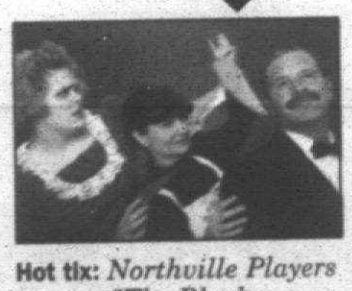

Hot tix: *Northville Players present "The Black Cloak," an adventurous melodrama, during the Victorian Festival, Sept. 15-17. Call (810) 349-7640 for festival information.*



PHOTOS BY JIM JAGDFELD

Neighborly Rosedale Gardens inspires artist

By Linda Ann Chomin • Special Writer

Watercolorist Eileen Bibby has bicycled through Livonia's oldest neighborhood nearly every day for more than two decades recording its quiet beauty in her mind. Now the 70 year old award-winning artist has captured on paper many of the stately brick homes in Rosedale Gardens, including the first built in 1925, in a one woman show of paintings continuing through Sept. 29 at Livonia City Hall. The exhibit is sponsored by the Livonia Arts Commission.

"Who has done a complete series of paintings on Livonia before?" quizzed Bibby whose work is part of the touring Michigan Water Color Exhibition on display through Oct. 8 at the Lansing Art Gallery.

"No one that I know of. I've enjoyed painting these. I give different times of day, different times of year."

Bibby spent the last two years painting the 43 watercolors and monotypes depicting the Cape Cods and colonials surrounded by flowers and gardens, snow, and autumn leaves from dawn to dusk in all four Michigan seasons. Majestic old trees line the streets in front of the homes where "Santa's Laundry" hangs on a clothesline at Christmastime, and flags fly freely during the Fourth of July.

Piles of unframed paintings lie on the floor of Bibby's studio in various stages of completion. Others which are already framed lean in neat stacks against walls and furniture. "Dorothy's Patio" took a month to complete because of all the detail laid in the brick wall that serves as a background for the rocking horse, flower pots and patio set.

A retired senior industrial designer, Bibby's mastered the ability to accurately portray objects from all angles while a student at Wayne State University and Society of Arts and Crafts (now Center for Creative Studies) in Detroit.

"Anyone who has an engineering background knows perspective," said Bibby, former president of the Visual Arts Association of Livonia and a long-time member of the Farmington Artists Club, and the Scarab Club in Detroit.

Part of the show is devoted to watercolor monotypes where the image is painted on a plexiglass plate then transferred to paper by hand or through the use of a printing press.

Monotype is not a medium of multiples. Only one print is obtained from this process, hence the name, monotype. Bibby will illustrate this lengthy process by displaying the original drawing for her "Auburndale Garden" monotype, the plate after it's printed, and the final work.

"Monotype comes out in reverse. There's some residue left but not enough for another print," said Bibby who studied the medium with artist Lily Dudgeon of Dearborn.

As Bibby walks through the highly manicured gardens in her backyard, she gives a treasure trove of information on the methods she uses to keep it in shape. Loose strife and snowballs are cut down to the ground at the end of the growing season. She makes it seem so simple, but it's more likely after all these years she knows every petal and plant by heart. That's what ensures the accuracy of painting the botanical beauties, years and years of study.

"There's nothing hostile or threatening in my work. I'm not capable of painting violence," said Bibby.

While most artists have a difficult time parting with their finished work, Bibby enjoys sharing the beauty with others. She hopes Rosedale Gardens' homeowners will see the show and want to purchase the paintings. Prices in the show range from $50 for a small (11 by 11 inch) watercolor monotype to $500 for a 40 by 30 inch watercolor.

"When I've completed the painting it's funny, it isn't mine anymore," Bibby said.



The Neighborhood: *(Top) This mauve colonial is the first house built in Rosedale Gardens in 1925. (Above) Eileen Bibby has created a series of watercolors on Rosedale Gardens in Livonia. It is now on exhibit at Livonia City Hall through Sept. 29*

MUSIC



Tamaki Kawakubo

Philharmonic features superstar violinist

BY KEELY WYGONIK
STAFF WRITER

She's only 15, but violinist Tamaki Kawakubo is already a superstar.

"Normally a community orchestra would never get a soloist of this caliber to perform with them because their fees are so high," said Farmington Area Philharmonic founder and music director Karen Nixon Lane.

"I found out that she would be in Lansing on Sept. 23 to perform with the greater Lansing Symphony, and got in touch with her agent."

Lane learned about Kawakubo's Lansing concert from the symphony's music director, Gustav Meier. "He was my instructor at University of Michigan," said Lane. "We're co-authoring a conducting textbook."

Kawakubo, who appeared with the Boston Pops this summer, will be performing Sept. 24 at the Farmington Area Philharmonic's opening Casual Classics Series concert in the Clooney Auditorium at Mercy High School in Farmington Hills.

"We're delighted to be able to bring a young instrumentalist of this caliber to our community," said Lane. "I'm stressing variety and outstanding soloists in this year's season."

The concert of Italian music on Sept. 24 is titled "Rossini, Paganini and Pines." It will include works from the Italian opera repertoire including Rossini's overture to "L'Italiana in Algeri" and Verdi's Prelude to Act 1 from "La Traviata," as well as Respighi's orchestral favorite, "The Pines of Rome."

Violinist continued inside

Rossini, Paganini & Pines!

When: 3 p.m. Sunday, Sept. 24

Where: Clooney Auditorium at Mercy High School, 29300 11 Mile Road (corner of Middlebelt Road), Farmington Hills

Tickets: $20, $15 & $10, call (810) 478-2075. Available at all Metrobank locations or send check or money order to: Farmington Area Philharmonic, P.O. Box 443, Farmington, MI 48332-0443.

Student discounts: If a student brings one adult, the student's ticket is 50 percent off. If a student brings two adults, the student's ticket is free.

Annual Fund Membership: Get tickets up to 50 percent off with membership. Call for details.

Casual Classics schedule

- **"Hot Buttered Pops"** – 3 p.m. Sunday, Nov. 5, Redford Theatre – music from the movies.
- **"La femme fatale"** – 7 p.m. Sunday, Jan. 21, Clooney Auditorium, Mercy High School – Canadian-born lyric coloratura Nancy Hermiston joins the orchestra for a program celebrating outrageous females from opera and Broadway.
- **"Atamian"** – 3 p.m. Sunday, Feb. 25, Clooney Auditorium, Mercy High School – Internationally renowned pianist Dick Atamian will perform Prokovfiev's "Third Concerto."

Dates to be announced

- **"Nutcracker Sweets"** – Traditional Holiday Classics.
- **"American Classics"** – Music Director Karen Nixon Lane shares the podium with band leader Dr. Leonard B. Smith in honor of the 50th anniversary of the founding of the Detroit Concert Band.

FINE ARTS

Ceramicist works to 'balance reality'

ARTISTIC EXPRESSIONS



LINDA ANN CHOMIN

Madonna University art department chairman Ralph Glenn treated his contemporary art history students to a lesson on life today as a working artist.

Ceramicist Georgette Zerbis, whose clay sculpture is on display through the end of September in the Exhibit Gallery, spoke to the students before the opening reception of her one woman show in the library wing of Madonna University.

"It's important for the students to have the actual contact with a working artist and also to see an area not as visible today like contemporary ceramics," said Glenn.

"Contemporary ceramics ask more from the viewer. They take more study.

"What attracted me to Georgette's work is the sense of division of parts. That they're made up of many parts yet they're whole. And while they're not functional they still have a feeling of functionality."

The multi-cultural environments in which the mix of thrown and hand built clay shapes forming Zirbes' three dimensional sculptures were produced is all important to the creation, as is the process. These recent works in clay were crafted in schools and factories in Germany, Latvia and Prague where artists gathered for a period of 4-6 weeks, living and working together at symposia, workshops or residencies with an exhibition as the end result in mind.

Zerbis' work is all about balancing reality. The cultural and political transitions taking place in these Central and Eastern Europe countries play a part in the art. Like a jigsaw puzzle the University of Michigan art professor pieces the shapes of clay together with silicone glue. The finished sculptures resemble architectural remnants. Whether from a distant civilization or modern society is up to the viewer to decide.

"All these are made in parts that are still visibly separated," said Zerbis who began working in clay more than 30 years ago while an undergraduate student at DePaw University in Indiana.

"The issue is one of balance. I wanted them to feel like they're falling visually and physically."

"Pieces that are precarious (such as these) rarely survive the kiln. Because of this reason and for shipping purposes I glue them together."

In the beginning, Zerbis has a general idea or plan but nothing concrete because she prefers to have the creative decisions evolve as she works.

"I like to have lots and lots of parts like (playing) in a sandbox."

"When I'm working I'm more intent on the process for it to be more spontaneous, less technical, but drawing is very fundamental to my work."

While Zerbis' clay works appear as if they are all black and white, they are not.

Since she must minimize the amount of slips she "carries in a suitcase all over the world," the surfaces seem all black and white from a distance but up close subtle flecks of turquoise or areas of pink subtly color the surface.

"Clay work is found all over the world," said Zerbis.

"In this country in the 1950s there was a shift in making clay."

Georgette Zerbis and her clay work is definitely worth watching as the movement of contemporary ceramics progresses into the year 2000.

Madonna University is at the corner of Levan and Schoolcraft in Livonia. The library is open 8 a.m. to 10:30 p.m. Monday-Thursday; 8 a.m. to 7 p.m. Friday; 9 a.m. to 5:30 p.m. Saturday, 1-5 p.m. Sunday.

Linda Ann Chomin of Canton Township is a free lance writer specializing in the visual arts. her Artistic Expressions column appears weekly in the Arts & Entertainment section of the Observer Newspapers.



ART EMANUELE/STAFF PHOTOGRAPHER

Working artist: *Ceramicist Georgette Zerbis spoke to students before the opening of her one woman show in the library wing of Madonna University.*

Yuri Gorbachev instills happiness his paintings

Artbeat features *various happenings in the suburban arts world. Send news leads to: Arts editor, Observer Newspapers, 36251 Schoolcraft, Livonia, 48150, or fax them to (313) 591-7279.*

ARTBEAT

MEET GORBACHEV

If you've ever wondered what life as an artist is like in Russia, Yuri Gorbachev knows. Meet him noon to 3 p.m. Saturday, Sept. 16 at Europa Art Gallery, 6335 (Orchard Lake Road and Maple), West Bloomfield.

Gorbachev, who has exhibited work from Indonesia to Australia, is the grand nephew of former Soviet President Mikhail Gorbachev.

His mosaic-like oil canvasses revel in positive energy. Animals and people, outlined in gold reminiscent of the Russian Byzantine style, float through the air.

"Nude in Russia five year ago (you) can't do," said Gorbachev in a phone interview from his New York home.

"My life in Russia very difficult, now is free. Five years ago was different. They control you. They check you, limit you. Make everything I want here more nudes, more bright (paintings). America make me more free, more independent."

A portion of the sales during private receptions Sept. 14-15 and public showings, Sept. 16-17 will go toward establishing a fine arts scholarship in Gorbachev's name at Center for Creative Studies in Detroit. For information call (810) 855-2160.

FINALLY HOME

Plymouth Community Arts Council's art rental gallery was installed in the arts council's new home, 774 N. Sheldon Road.

Gallery hours are 10 a.m. to 8:30 p.m. Wednesdays only, until further notice. Call (313) 416-4ART.

OBSERVERLAND ARTIST

Victor Vicini of Livonia is one of 26 artists juried into the 9th annual "Celebrate Michigan Artists" exhibition continuing through Sept. 22 at Paint Creek Center for the Arts in Rochester.

Paint Creek Center for the Arts is at 407 Pine Street (two blocks west of Main Street). Hours are 10 a.m. to 5 p.m. Tuesday through Saturday. Call (810) 651-4110.

Violinist *from page 1B*

Kawakubo who plays on a 1707 "Cathedral" Stradivarius, will perform the Paganini "Violin Concerto."

"Paganini was the victim of a rare jawbone disease, and after several operations, had to have all of his teeth pulled out," explained Lane. "This left his face sunken and skeleton-like, and gave him a macabre appearance. It was a common belief that Paganini, whose name means 'little pagan' was able to execute super human technical feats on the violin, because he had sold his soul to the devil. In reality, his awesome technique was the result of persevering parents who simply made him practice the violin all day — every day."

It is a difficult piece to perform, but Kawakubo enjoys the challenge. She began her violin studies at the age of five and is currently studying with Robert Lipset at the R.D. Colburn School for the Performing Arts in Los Angeles.

She made her first national television appearance on "Entertainment Tonight" as the featured soloist at the Command Performance Gala and has performed on several occasions for the Emmy Award-winning TV series "Musical Encounter" and made a cameo appearance in the 20th Centur Fox motion picture, "For the Boys." Her performance this summer with the Boston Pops and John Williams was also televised nationally.

The opening work on the Italian program will not be Italian, but "Roman Carnival Overture," an early work by French composer Hector Beriloz.

This concert is being sponsored by Waste Management Corporation. "Music is just a bunch of notes on paper until you recycle it into a live performance," said Lane. "Waste Management is helping us recycle by sponsoring this concert."

Lane, a native of Livonia, performed as principal horn of the Michigan Opera Theatre for 11 years before returning to the University of Michigian for graduate study. She graduated magna cum laude in 1989 with master's and specialist in music degrees. An award-winning conductor, Lane's previous appointments include guest lecturer in conducting at Oakland University, Interim Music Director of the Pontiac-Oakland Symphony, and Music Director of the Troy Community Orchestra.

Buddy's PIZZA
Wedding Rehearsals
Road Rallies
Call For Your Reservations Now
Groups 15 - 100 Package Rates Available Call For Details
LIVONIA 33605 Plymouth Rd. (West of Farmington Rd.) (313) 261-3550
Other Buddy's Locations
FARMINGTON · WATERFORD · ROYAL OAK · BLOOMFIELD COMMONS
Bring this ad in for... $2 Off Any Large Pizza or Large Antipasto or Large Greek Salad
O&E
VOTED No. 1 PIZZA

Welcome to... Benny's PIZZA PUB
31525 Joy Road at Merriman
261-3720
DINE-IN · CARRY-OUT · DELIVERY
ALL SPORTS PASS T.V.
2 for 1 PIZZA & FREE DELIVERY
Happy Hour Mon.-Fri. 4-7 p.m.
75¢ DRAFTS
Daily Specials
Mon. Nite.....FOOTBALL SPECIAL $4.00 PITCHERS
Tues.........$1.00 DRAFTS $1.99 DIP 'n' STICKS
Wed.........$4.25 PASTA DAY (Spaghetti, Ravioli or Rigatoni)
Fri.-Sat.......Live Entertainment
Appearing Fri. & Sat. in Our Dining Room
DOGSHELF
Sept. 15 & 16 9 p.m.-1 a.m.

DON PEDRO'S
24366 Grand River
(3 blocks W. of Telegraph)
OPEN 7 DAY 537-1450
FREE BANQUET ROOM
CRAZY FOR COMBO'S!
15% OFF ANY COMBINATION DINNER
Good For One Dinner ONLY Dine-in Only • With Coupon Expires 9/21/95
Not Valid with any other offer.
EARLY BIRD SPECIALS 3 pm-6 pm $1.00 OFF DINNERS
MEXICAN SAMPLER FOR TWO
Includes: Steak Fajita, 2 Tacos, Cheese Enchilada, El Padre, Burrito, Tostada, Guacamole Dip, Rice.
$10.95 Save $4
Dine-In • Coupon Expires 9/21/95 Not valid with any other offer.

Friday Night Seafood Buffet
THE FOLLOWING PRICE IS FOR WISHS ONLY
Buy One Seafood Buffet Dinner at $11.95
Get the 2nd Seafood Buffet Dinner at .... 1/2 Off
ALL YOU CAN EAT
The Botsford Inn
Farmington Hills
(810) 474-4800

OYSTER & BEER FEST
INDULGE!
WEDNESDAY, SEPTEMBER 27 6:30 - 9:00 P.M.
D. DENNISON'S FAMOUS SEAFOOD
Farmington Hills • Reservations: 553-7000

HIMALAYA RESTAURANT
Fine Indian Cuisine · Cocktails
Buy One Entree and Receive a 2nd Entree of Equal or Lesser Value...
1/2 OFF
44282 Warren Rd · Canton · (313) 416-0880
I-275 to Ford Road, W. to Sheldon, N. to Warren, then East

Mr. Z's STEAK HOUSE
27331 Five Mile Rd. (at Inkster) 537-5600
EVENING ENTERTAINMENT
PSYCHICS · KARAOKE
BILL KAHLER · JEFF & The Atlantics
DANCE TO THE OLDIES
FREE DINNER (up to $8.00 Value)
Buy 1, Get Second Free (of equal or lesser value)
Dinner after 4:00 p.m.
DINE-IN ONLY • EXPIRES 9/21/95

CHICAGO Road House
21400 MICHIGAN AVENUE DEARBORN, MICHIGAN
313 565 5710
Introducing Our NEW Dinner Menu!
The Roadhouse Grill Dining Room is offering an exciting variety of entrees including
SALAD AND PASTA DISHES with prices from
$8.95 - $16.95
YOU CAN'T AFFORD NOT TO TRY US!!

FARWELL & FRIENDS
Middlebelt (Between Joy Rd. & Ann Arbor Trail)
CALL 421-6990
OPEN MON. THRU SAT. 11 A.M.-2 A.M. SUN. 1 P.M.-2 A.M. LUNCHEON 11:00-4:00
Carryouts Available • Banquets Available
- Sumptuous Seafood -
B•O•N•A•N•Z•A
Every Tuesday & Wednesday
1 Lb. Alaskan King Crab $17.95
10 oz. Lobster Tail $19.95
Broiled Whitefish Filet $6.95
Sauteed Gulf Stream Shrimp $7.95
Dinner includes Soup or Salad, Potato or Loaf of Hot Bread
- Bring a Hearty Appetite! -
NOW APPEARING LOST & FOUND WED. Thru SUN.
THE PSYCHICS ARE HERE WED. & THURS. AFT. 12-3 P.M. MON. & TUES. EVE.

We've Just Remodeled At...
Alexander THE GREAT
The Place for the Greatest Old Fashioned BBQ Ribs
MOVIE AND DINNER PACKAGE
326-5410
BAR-B-Q RIB DINNER FOR 2!
A Full slab Includes: 2 Salads • 2 Potatoes • 2 Garlic Breads
$12.95
Carry-Out Available
Coupon Expires 9-28-95
34733 Warren Rd. • 1 Blk. East of Wayne • Westland

the PANCAKE CHEF
We're NOT just for Breakfast!
Kids 5 & Under Eat Free Mon-Thurs
We Also Feature... FULL SERVICE MENU, COCKTAILS
35230 Central City Parkway (across from Westland Mall)
Hours: Sun. & Mon. 8-8 Tues. - Sat. 8-9
(313) 522-3337
Buy 1 Meal at Regular Price, Get the Second Meal 1/2 OFF

MITCH HOUSEY'S
Open 11 A.M. Businessmen's Lunches
DINNERS from $6.95
FASHION SHOW Thursday Starting at Noon
WORLD'S FINEST PRIME RIB with bone in $10.95
OPEN SUNDAYS at 4:00 P.M.
NOW APPEARING ..LIVE THE SHOWCASEMEN WEDNESDAY thru SATURDAY
COCKTAIL HOUR MON. THRU FRI. 4-7 P.M. DAILY
NOW BOOKING BANQUETS (small or large)
28500 Schoolcraft - Opposite Ladbroke DRC - LIVONIA
425-5520 AMPLE LIGHTED PARKING OPEN DAILY MON.-SAT. at 11:00 a.m.

SINGLES CALENDAR

Send items to be considered for publication to: Keely Wygonik, Observer & Eccentric Newspapers, 36251 Schoolcraft, Livonia 48150; or fax to (313) 591-7279.

DANCE PARTIES

- **PARENTS WITHOUT PARTNERS**
  Wayne/Westland Chapter 340 presents Fall Time Frolic Dance 8 p.m. to midnight Friday, Sept. 22, at Amvets Hall, 1217 Merriman between Cherry Hill and Palmer in Westland. Cost is $4 before 9 p.m., $5 after.
  (313) 397-8592
- **WESTERN BARN DANCE**
  Farmington Singles presents a Western Barn Dance 8 p.m. at the Lazy J Ranch, 625 South Hickory Ridge Road in Milford. To carpool, meet in D. Dennison parking lot (12 Mile and Orchard Lake) at 7:15 p.m. Cost $18/members and $20/non-members. RSVP send checks to F.S.P.; P.O. Box 3162; Farmington Hills 48333-3162.
  (810) 851-9909.
- **TRI-COUNTY SINGLES**
  Saturday Night Dance Party 8 p.m. to 1 a.m. Saturdays through Sept. 30, at Burton Manor, I-96 & Inkster in Livonia (except Sept. 9 at Roma's Banquet Center, Garden City). Must be 21 or older. Dressy attire. Fee is $4.
  (313) 427-9110.
- **WEDNESDAY DANCES**
  Wednesday Suburban Singles hold dance parties every Wednesday 8 p.m. to 12:30 a.m. at Burton Manor, I-96 and Inkster, Exit 177, Livonia. Admission $4. No jeans. Must be 21 or older. Arrive early for hot hors d'oeuvres.
  (810) 842-0443.
- **FRIDAY DANCES**
  Westside Singles dance parties occur 8 p.m. to 1 a.m. Fridays through Sept. 29 at Burton Manor in Livonia. Dressy attire. Must be 21 or older. Admission $5 ($3 before 8:30 p.m.)
  (313) 981-0909

BALLROOM DANCING

- **REDFORD PARKS**
  Redford Parks and Rec ballroom dancing class meets 7-8:30 p.m. Mondays, Sept. 25, to Nov. 27, at Jane Addams Elementary School in Redford. Singles or couples welcome. Fee $22.
  (313) 471-4168
- **ANN ARBOR SINGLES**
  Ann Arbor Singles Ballroom Dancers meet 8:30-11:30 p.m. Tuesdays in the Grotto Club of Ann Arbor, 2070 W. Stadium Blvd. Live band. Admission $4.50 per person. Dance lessons available 7-8 p.m. for a fee.
  (313) 930-1892, (313) 665-6013 or (313) 487-5322.
- **FAIRLANE SINGLES**
  The Dearborn Fairlane Singles present "Ballroom Dancing" 8:30-11 p.m. every Thursday, at Bishop Foley K of C Hall, 15800 Michigan Ave., (3 blocks west of Greenfield). Popular live bands, couples welcome. Cost $4. Dance lessons by instructor Nick Dean, 7-8 p.m. for $2.
  (313) 565-3656.
- **MSGR. HUNT K OF C SINGLES**
  Ballroom dancing to the sounds of Mike Wolverton and Eddie'O, 8-11 p.m. Wednesdays, Msgr. Hunt K of C Hall, 7080 Msgr. Hunt Drive, between Southfield and Outer Drive, Dearborn Heights. Cost $4. Dance lessons 6:45-8 p.m. Cost $2.
  (313) 295-1134
- **PATRICK O'KELLY K OF C SINGLES**
  Ballroom dancing, ages 30 and older, married couples welcome, 8-11:30 p.m. Mondays, at Patrick O'Kelly K of C Hall, 23663 Park, Dearborn. Cost $3.75. Dance lessons available, 6:30-7:45 p.m., cost $2.
  (313) 295-1134
- **MOON DUSTERS**
  Ballroom dancing 9 p.m. to midnight Saturdays at the Moon Dusters, Farmington Road and Five Mile, Livonia. Coffee and snacks. Admission $4.25. Married couples welcome. Ladies; date style clothes and men; coat and ties.
  (313) 422-3298.
- **STARLITERS**
  Ballroom dancing for singles age 40 and older will be 9 p.m. to midnight every Friday in the Northwest YWCA, 25940 Grand River, at Beech Daly, Livonia. Dressy attire, no jeans. Married couples welcome.
  (313) 525-8913.

SINGLE GROUPS

- **ACTIVITIES GROUP**
  The Activities Group is single adults participating in activities on an organized year-round basis. They are not affiliated with any self-help group, religious or political organization. Membership fee is $30.
  (810) 624-7777.
- **BETHANY**
  Bethany, a support and social group for divorced and separated Christians, meets 8 p.m. the third Saturday of each month at St. Kenneth Church, Haggerty Road south of Five Mile, Plymouth Township.
  (313) 261-9123.
- **EXPRESSIONS**
  An adult discussion group meets 7:30-11:15 p.m. the second and fourth Friday of each month in First Unitarian-Universalist Church, 1917 Washtenaw Ave., Ann Arbor. The program is not church-affiliated. The group is open to those age 21 and older. Admission is $5 per person and $2 for volunteers. Snacks are served at each meeting.
  (313) 996-0141.
- **FARMINGTON SINGLE PROFESSIONALS**
  A nonprofit social group for singles ages 25-40, who share common interests and want to form new friendships. It's not limited to the Farmington area and members participate in more than 200 activities per year.
  (810) 478-9181.
- **METRO MINGLERS**
  The Metro Minglers, a singles group for people with disabilities ages 21-35, is sponsored by the Easter Seal Society.
  (313) 338-9626 or (810) 646-3347.
- **NEWBURG SINGLES**
  Newburg Singles ministries meets 7 p.m. on the third Sunday of each month in Guthrie Hall of Newburg United Methodist Church, 36500 Ann Arbor Trail, east of Newburgh, Livonia. Light refreshments served.
  (313) 663-0014.
- **PWP/LIVONIA-REDFORD**
  The Livonia-Redford Chapter 130 of Parents Without Partners meets the first and third Thursdays of the month at Mama Mia's Restaurant, 27770 Plymouth Road between Inkster and Middlebelt in Livonia. Orientation is 8 p.m., the general meeting 8:30 p.m., followed by dancing.
  (313) 464-1969.
- **PWP WAYNE-WESTLAND**
  The Wayne-Westland Chapter 340 meets the second and fourth Fridays of the month in the Wayne AMVETS Hall, 1217 Merriman, Westland. Meeting is 8-8:30 p.m. Dance is set for 8:30 p.m. to midnight. Admission is $4 before 9 p.m., $5 after 9 p.m. New members welcome.
  (313) 525-6937.
- **ST. EDITH SINGLES**
  St. Edith Singles, 21 and over, meet at 7:30 p.m. the second and fourth Wednesday of each month at St. Edith Church, on Newburgh south of Five Mile.
  Jack Mastan (313) 840-8824.
- **SELECTIVE PROFESSIONALS**
  Selective Professionals is a group for professional singles that sponsors seminars, brunches, speeches and varied activities.
  422-8700.
- **SELECTIVE SINGLES SOCIAL/TRAVEL CLUB**
  Selective Singles Social and Travel Club comprises 600+ interesting, educated singles ages 25 and older, in the extended tri-county area. Many ongoing and varied social activities and trips.
  (800) 867-0888, (810) 553-7960 or Martha (810) 553-2105.
- **SINGLE PLACE**
  Single Place Adult Ministries of First Presbyterian Church of Northville, 200 E. Main, Northville, presents a social group called Single Place, which meets 7:30 p.m. every Wednesday at the church.
  (810) 349-0911.
- **SINGLE POINT**
  The Rev. Paul Clough leads Scripture messages relevant to daily single living 10:45 a.m. Sundays, in Knox Hall, Ward Presbyterian Church, 17000 Farmington Road, at Six Mile Road, Livonia. Talk It Over (TIO), 7:30 p.m. second and fourth Friday of each month, in Knox Hall of Ward Presbyterian Church. Also available, volleyball, 8:30 p.m. Wednesdays.
  (313) 422-1854.

Plymouth Symphony
OUR GOLDEN YEAR!
Help the Plymouth Symphony celebrate its 50th Anniversary and you could win two free tickets to our opening concert and gala!



COME HOME TO PLYMOUTH
October 15, 1995 — 3:00 p.m.
Plymouth Salem Auditorium
The Plymouth Symphony will replay its first concert! New York's award-winning violinist, Scott Yoo, will be featured, and Plymouth Symphony alumni will once again grace our concert stage. The festivities continue afterward with champagne and hors d'oeuvres at John Cleveland's Water Club Grill.
WIN 2 TICKETS TO THIS CONCERT! SEE DETAILS BELOW

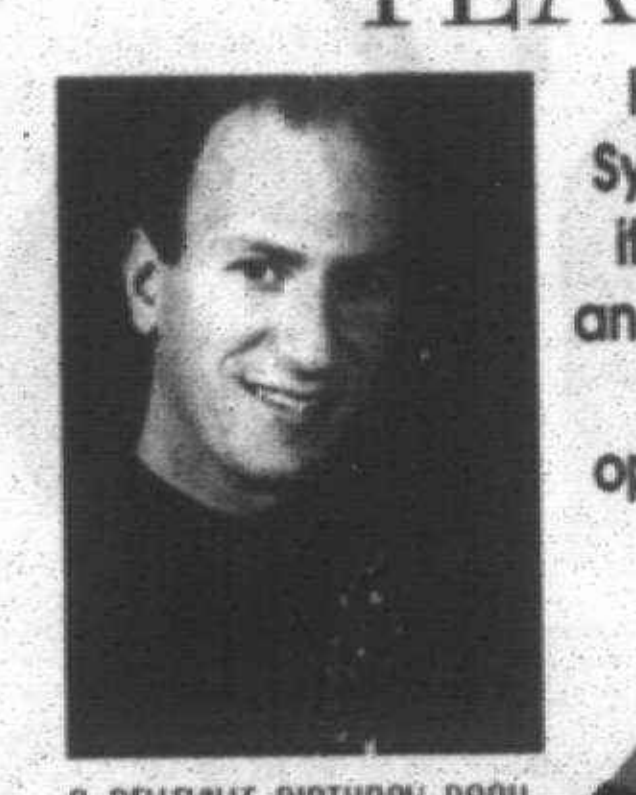

A BELLEVILLE BIRTHDAY BASH
November 18, 1995 — 8:-00 p.m.
Belleville High School Auditorium
The PSO continues its birthday celebration! A new work for clarinet will be premiered and a free ticket will be given to any patron born the week of November 11 - 18.

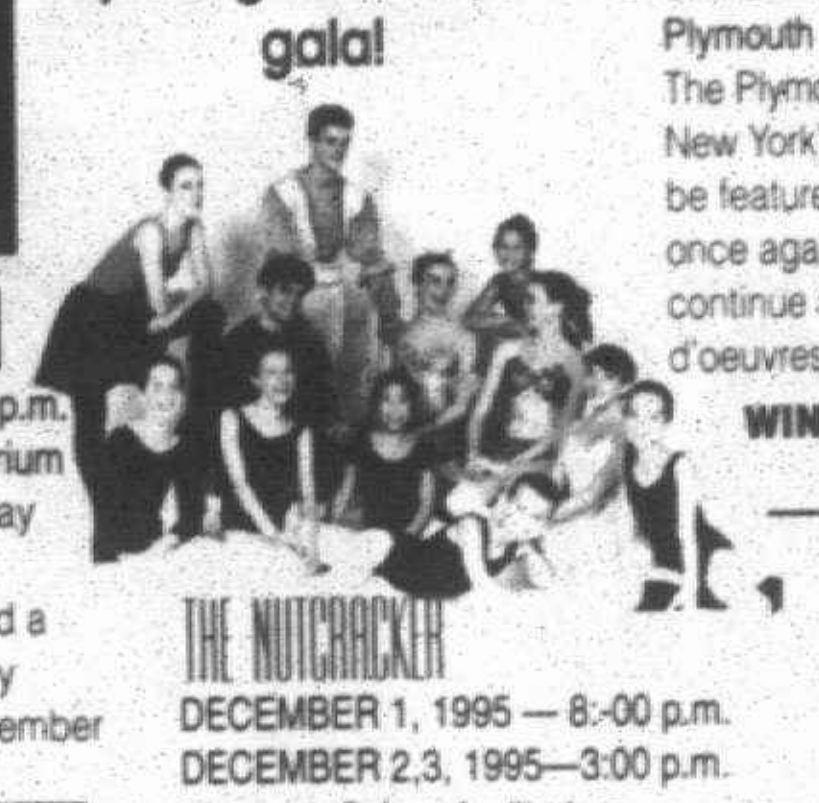

THE NUTCRACKER
DECEMBER 1, 1995 — 8:-00 p.m.
DECEMBER 2,3, 1995—3:00 p.m.
Plymouth Salem Auditorium
A Plymouth Symphony holiday traditic continues!! Tchaikovsky's enchanting fairy tale will come to life with the Plymouth Canton Ballet Company.



THROUGH THE YEARS CABARET
May 17, 1996—8:00 p.m.
Fox Hills Country Club—The Golden Fox
The Plymouth Symphony honors its 50-year history with a popular music tour of the last 5 decades.

In honor of its 50th Anniversary, the Plymouth Symphony is giving away 50 tickets to its Opening Concert at Plymouth Salem Auditorium on October 15 at 3 p.m. and Gala Afterglow at John Cleveland's Water Club Grill, and you could be a lucky winner!
Just submit a postcard with your favorite Plymouth Symphony memory. Our panel of three judges will award the three most memorable entries with a pair of tickets and recognition in a future edition of The Observer. In addition, 22 winners will be randomly selected. All entries must include name, address and day phone number. Entries must be received by 5:00 p.m. Monday, October 2, 1995 to:
THE OBSERVER & ECCENTRIC NEWSPAPERS,
PSO Memories, Attention: Promotion Manager,
36251 Schoolcraft, Livonia, MI 48150
Decisions and selections made by the judges are final. Observer & Eccentric employees and their families, Plymouth Symphony Society employees and families may not enter.

Have You Heard it Through the Grapevine?
The Metro Detroit American Heart Walk is at the Detroit Zoo on Saturday, October 7, 1995
Come join supermodel Karen Alexander, champion racewalker Mark Fenton, Channel 7's Diana Lewis and 5,000 other walkers for this exciting 10K walking event.
American Heart Association
HEALTHY CHOICE
AMERICAN HEART WALK
Sponsored by:
ALEXANDER HAMILTON LIFE INSURANCE COMPANY OF AMERICA A Household International Company
CHRYSLER FUND
ST JOHN Health System
Observer & Eccentric
Call 1-800-AHA-USA1 for more information.

Save Energy. Sit In Front Of The TV.



"Our House," a home energy-efficiency show brought to you by Detroit Edison, has some timely suggestions that can help you lower your energy bills. Starting August 6, watch "Our House," Sundays at 11:00 a.m. on UPN 50.
Co-hosts Tom Tynan and Paula Engel offer many energy-saving projects for the home and tips to help preserve the environment.
You don't have to be a home repair weekend warrior to make your home energy efficient.
Let Tom and Paula take you through easy-to-follow, step-by-step instructions to get your home energy project started. "Our House" is the only show that gives you the energy saving know-how. And it's Detroit Edison's way of helping you save energy at your house and money on your energy bills.
Our House
"Our House," Sundays, 11:00 a.m., UPN 50, through October 29th
Carrier We're The Inside Guys. · Observer & Eccentric · Detroit Edison A good part of your life. · 50 · WNIC

we got what's hot!

THE BLUES GOLD SERIES FROM Excelsior ONLY $4.99 COMPACT DISC $2.99 CASSETTE

9 titles from which to choose



From classic greats like B.B. King and John Lee Hooker, to modern bluesmen like Mark Knopfler, these outstanding releases are essential additions to any blues collection.

YOUR CHOICE

$10.99 COMPACT DISC $7.99 CASSETTE



BUSH
Sixteen Stone Trauma/Interscope
Includes Little Things and Everything Zen.

$11.99 COMPACT DISC $7.99 CASSETTE

$12.99 COMPACT DISC $7.99 CASSETTE

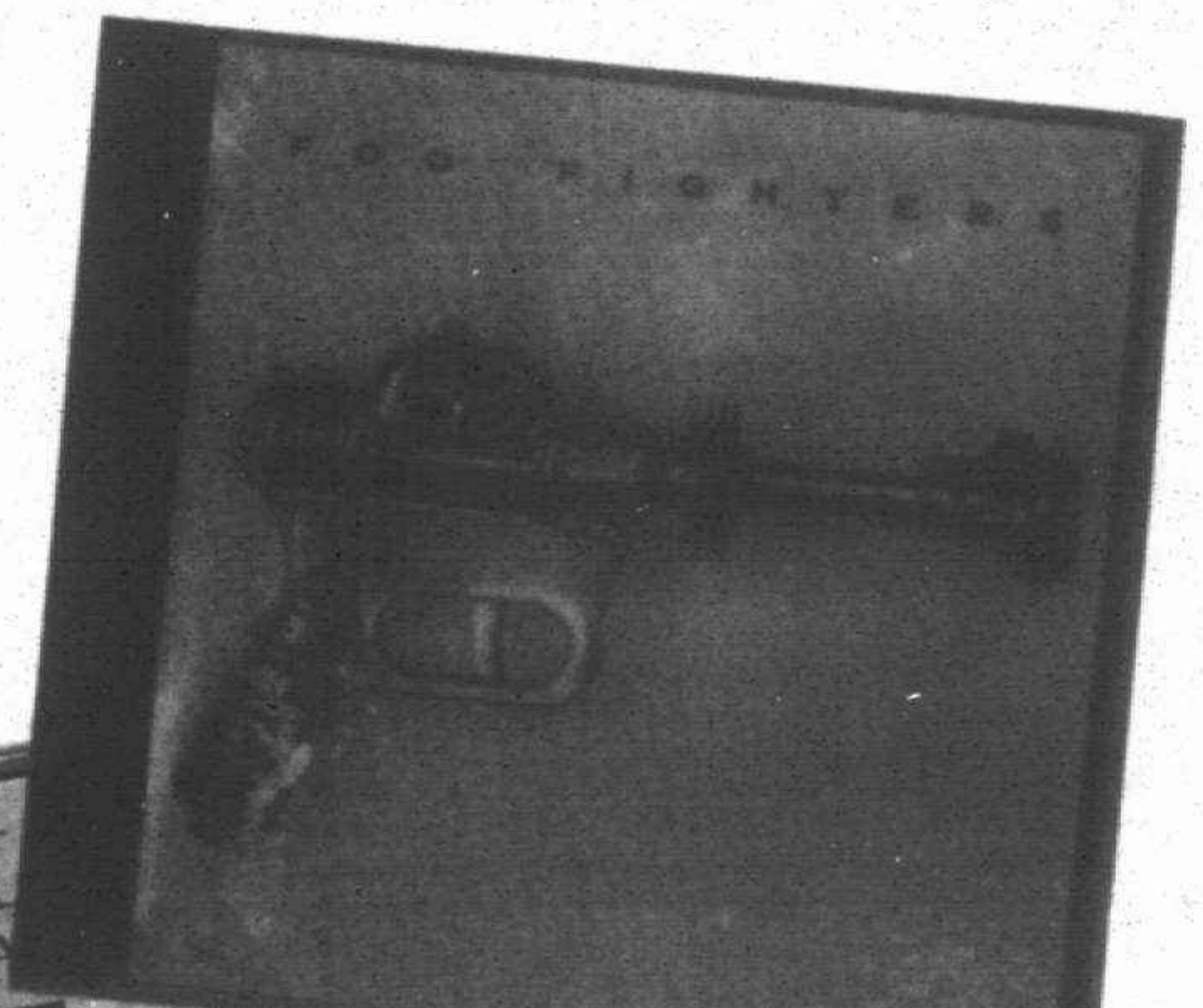

FOO FIGHTERS
Foo Fighters Capitol/Roswell
Includes This is a Call.

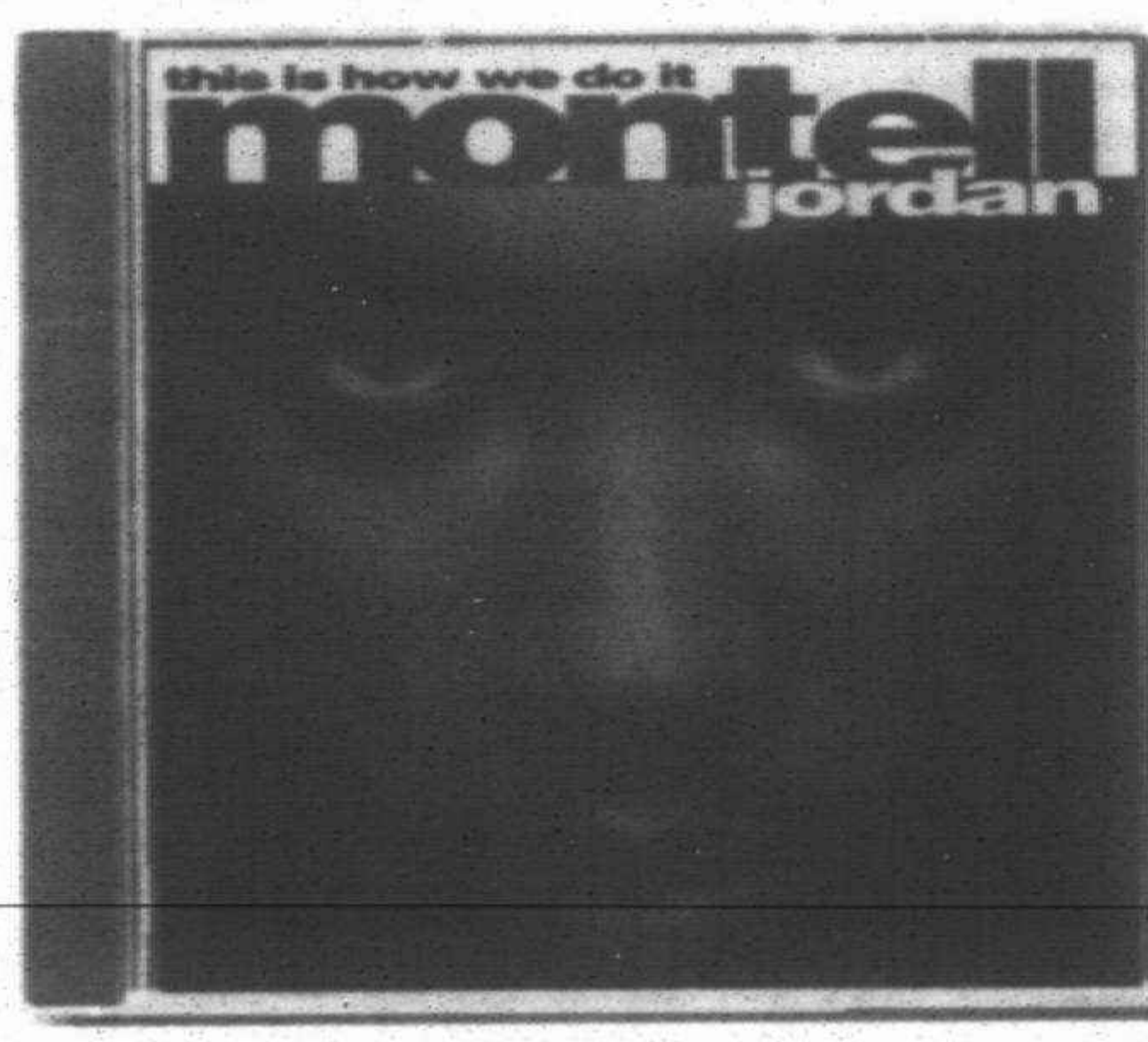

MONTELL JORDAN
This is How We Do It Def Jam
Includes the title track.



NATALIE MERCHANT
Tigerlily Elektra
Includes Carnival.

2-CD Set 150 minutes of music

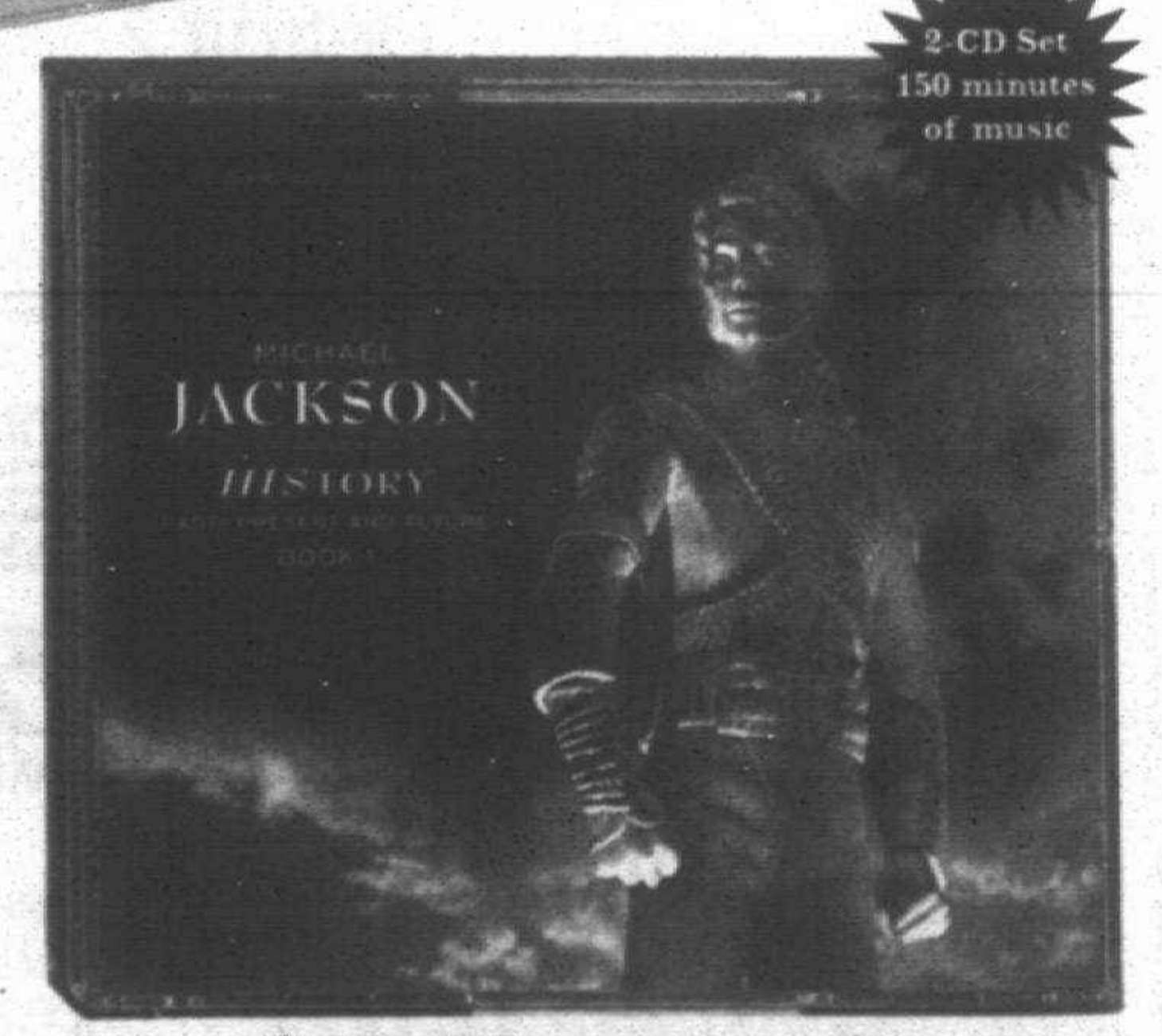

SALE $25.99 2-CD Set $16.99 2-Cassette Set
MICHAEL JACKSON
History: Past, Present & Future, Book 1 Epic
Includes 150 minutes of music, 15 classics, a duet with sister Janet, the theme from Free Willy 2 and a souvenir book.

RELIVE THE EXCITEMENT OF STAR WARS

The legendary STAR WARS series has been digitally remastered for exceptional sound and video quality.



- The final video release of STAR WARS in its original version.
- THX digital mastering
- An adventure for you and your family!

Kellogg's® Raisin Bran

YOU PAY OUR SALE PRICE
$14.99
-3.00
Mail-in rebate when you purchase individual STAR WARS movie and 1 box of Kellogg's Raisin Bran. Details inside videocassette.

YOUR PRICE AFTER REBATE
$11.99

WHETHER IT'S MUSIC, MOVIES, OR ACCESSORIES, WE'RE THE NAME TO KNOW IN ENTERTAINMENT.

WE GOT GREAT DEALS EVERY DAY
- Top hits on sale every day
- 1,000's of CDs under $10
- 100's of CDs at $3.99

musicland®
WE GOT WHAT'S HOT.℠

Sale ends September 17.

Ann Arbor Arborland Consumer Mall
Birmingham 137 W. Maple Road
Dearborn Fairlane Town Center Mall
Dearborn Shops At Fairlane Meadows
Grosse Pointe Woods Pointe Plaza
Harper Woods Eastland Center
Livonia Laurel Park Place
Livonia Livonia Mall
Novi Twelve Oaks Mall
Roseville Macomb Mall
Southfield Northland Center
Sterling Heights Lakeside Center
Taylor Southland Mall
Warren Universal Mall
Waterford Summit Place Mall
Westland Westland Sh. Ctr.

SamGoody
Taylor Southland Mall

39-0277-095

TRAVEL

Wish you were here



Grand Haven: *Friends who met through Canton Newcomers six years ago, their husbands and 13 children took the Observer to Grand Haven recently. The parents are Marie and Norm D'Amico and Sue and Paul Maiorana of Canton Township, plus three couples who have left Canton; Nadine and Dean Fournier of Fort Wayne, Ind., Julie and Brian Weeldryer of Holland and Cathy and Mickey McLean of Sterling Heights.*



West Indies: *The Ziolkowski family, Mike, Nancy, Steven and David, and Nancy's parents Walter and Sylvia Banks, all of Livonia, enjoyed a vacation on the beautiful island of St. Kitts in the British West Indies.*

Las Vegas VIP Spree!.........$269* PP/DO NET
Thanksgiving weekend available
MICHIGAN'S #1 LAS VEGAS SPECIALIST
12 YEARS OF RELIABLE, CONSISTANT & REPUTABLE SERVICE
NON-GAMBLING PACKAGES CALL FOR INFO & RESERVATIONS
NO Qualifying Required
BALLY'S LAS VEGAS
VIP Junkets, Inc.
(810) 443-5470
*You Pay $419
Rebate & Amenities $150
Net Cost $269
OUTSTATE 1-800-4 GAMBLE • M-F 9:30-6; SAT., 10-1
22255 Greenfield, Ste. 126, Southfield, MI 48075 • Ralph DeSanctis & Joe Fahoome Bally's Casino Reps.

Soupy Sales Live
Fri. & Sat. Sept. 22 & 23 Tickets $20
For ticket information, call (810) 476-1940

FINAL WEEK
JOSEPH A. NAHRA ENTERPRISE WITH CLASSIC PRODUCTIONS PRESENTS
Line Dancing
Instruction at its Best
Taught by Denim & Lace (8-9 p.m.)
DJ 7 p.m.-1 a.m.
At Farmington Elks 23666 Orchard Lake
Fri., Sept. 15, 7 p.m.
$19.50 Per Person (Includes Country Style Buffet, Open Bar (Tap Beer & Wine Only))
For More Information Call (810) 476-1940
DENIM & LACE FRI., SEPT. 15, 1995 $19.50
00000
NO.

VIRTUAL REALITY
EXPERIENCE THE FUTURE NOW
WONDERLAND MALL
Corner of Plymouth at Middlebelt
COUPON
2 Experiences for price of 1
SAVE $5
Pod 2000
Near Montgomery Ward

Daylily Promotions
Fall Festival
Arts & Crafts
a juried show of fine arts & quality crafts
September 16 & 17
10am – 5pm
Domino's Farms
Ann Arbor, Michigan
75 juried artisans • Food Available
Petting Farm • Hayrides • Animal Shows
For more information call
Domino's Farms at 313/930-5032 or
Daylily Promotions at 313/971-7424

St. Raphael FESTIVAL
FRI.-SAT.-SUN., SEPT. 15, 16 17
FRI. 6-11 P.M. SAT. NOON-11 P.M. SUN. 1-9 P.M.
FREE ENTERTAINMENT
Grand Prize Drawing $7,500
HUGE GARAGE SALE

FRIDAY	SATURDAY	SUNDAY
WACO COUNTRY MUSIC Lots of Line Dancing (7:00-11:00 p.m.) CHICKEN DINNERS (5 p.m.-until run out)	MEMORIES IN MOTION (Classic Cars) SHERMAN ARNOLD & THE INTERSTATE BAND (12:30-4:30 p.m.) (Tribute to Elvis) THE LARADOS 50's & 60's Music (6-11 p.m.) ROAST BEEF DINNERS (2 p.m.-until run out)	POLKA MASS at 12:00 Noon MUSIC by DAN GURY & THE DYNA DUKES (2-4 p.m.) THE LARADOS 50's & 60's Music (5-9 p.m.) POLISH DINNERS (1 p.m.-until run out)

WARREN RD. MAPLEWOOD ST. RAPHAEL FORD RD.
VEGAS GAMES
Fri. 6 p.m.-12 mid. - Sat. 4 p.m.-12 mid - Sun. 4-10 p.m.
BINGO
Fri. 6-10:30 p.m. - Sat. 1-10:30 p.m. - Sun. 1-8 p.m.
KIDS GAMES
RAFFLES
DOLL BOOTH
KIDDIE RIDES
BAKE SALE - CRAFTS
Lic. No. F21621 Bingo B23224

7UP PRESENTS
MIGHTY MORPHIN POWER RANGERS LIVE
SEPTEMBER 14-17
FOX THEATRE
FINAL PERFORMANCES!
Multi-Million Dollar Production • Live on Stage
SHOW TIMES:
SEPT. 14,15 @ 7:30PM & SEPT. 16,17 @ 10AM, 1PM, 4PM, 7PM
Tickets $18.50, $15.50 & $9.50
available at the Fox Theatre Box Office and all TicketMaster
Limited Power Seating Available!
ALL NEW TOURING CAST - Merchandise available at all shows!
FOR INFO CALL (313) 396-7600
Youth Discount Available GROUPS CALL (313) 965-3099
CHARGE by PHONE (810) 433-1515
TOYS"R"US

ALL CORDLESS PHONES ON SALE!
Over 20 models • Phone/answerer combos • 900 MHz



16% OFF 49.99
Budget trim-style cordless has CCT
CCT circuitry gives you clarity that rivals many corded phones! 10-number memory, automatic access-protection code. reg. 59.99 #43-1002

SAVE $60 139.99
Cordless telephone answering system
Upright with CCT, 10 memories, 1-million-combination security. Answerer has digital memory, voice activation, and more! reg. 199.99 #43-730

SAVE $20 99.99
Upright with CCT, 10 channels
This space-saver has 30-number memory, lighted keypad, base-to-handset paging, and privacy button. reg. 119.99 #43-575

SAVE $10 79.99
10 channels and 10 memories
CCT and 10-channel operation team up for super-clear sound. Has 10-number auto-dialing, base-to-handset paging. reg. 89.99 #43-1012

CELLULARS FOR A PENNY
CELLULARONE® Authorized Retailer

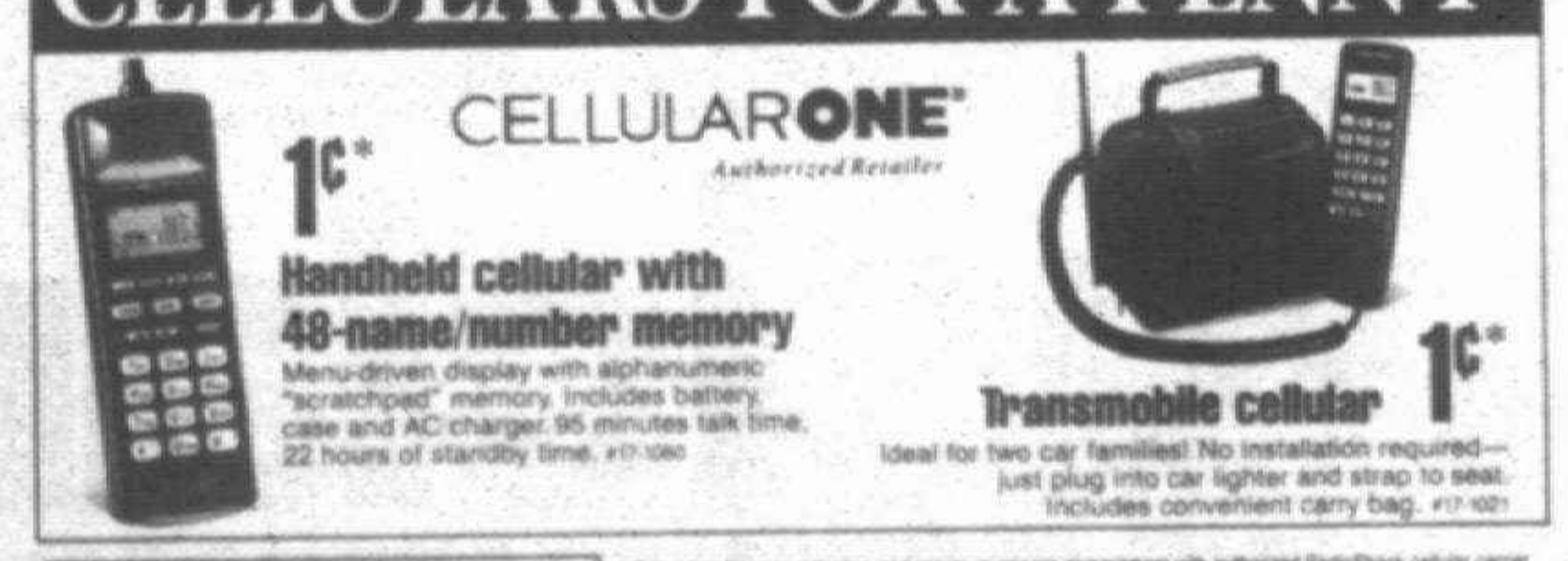

1¢* Handheld cellular with 48-name/number memory
Menu-driven display with alphanumeric "scratchpad" memory. Includes battery, case and AC charger. 95 minutes talk time, 22 hours of standby time. #17-1080

Transmobile cellular 1¢*
Ideal for two car families! No installation required—just plug into car lighter and strap to seat. Includes convenient carry bag. #17-1021

Home and campus computer system
FOR ONLY $39 Per Month*
after
NO PAYMENTS until '96



Complete System includes:
486SX PC • Software
Super-VGA color monitor • Color printer

Get right to work—nothing else to buy! Comes ready to run with great pre-installed software like MS-DOS® 6.21, Windows® 3.11, AST® Works!, plus PFS:Works with word processor, database and powerful electronic spreadsheet. Create professional-looking reports and projects with beautiful color graphics on the high-resolution dot-matrix printer.

Easy-to-use AST computer features a 33MHz 486 processor, 270MB hard drive, plus 4MB RAM and local bus video for fast graphics. Easily expandable to multi-media, too. The .28mm 14" color monitor (12.9" diagonal viewable image size) gives you crisp graphics and text. You also get a 10-pack of 3½" diskettes, printer cable, color printer ribbon and mouse. We even include a 3-Year Extended Warranty at no extra charge—a $159 value! Total system price $1270.

THE REPAIR SHOP at RadioShack
Out of whack? Out of warranty? We fix most major brands of out-of-warranty electronics. For a store near you, call 1-800-THE-SHACK℠

RadioShack
You've got questions. We've got answers.®

RadioShack ValuePlus® Credit Card and Most Major Credit Cards are Welcome

Sale prices guaranteed through 10/1/95

A guide to entertainment in the Metro Detroit area

8 Days a Week

Making contact: ***Please send items for publication to Keely Wygonik, Observer & Eccentric Newspapers, 36251 Schoolcraft, Livonia 48150, or by fax (313)591-7279***

AUDITIONS

- **LIVONIA CIVIC CHORUS**
At Frost Middle School on Stark Road, north of Jeffries Expressway, 7:30 p.m. Tuesday, Sept. 19. All voice parts.
(313) 464-8177

- **PLYMOUTH COMMUNITY CHORUS**
At First United Methodist Church, 45201 N. Territorial Road, west of Sheldon, by appoint ment 7 p.m. Tuesday, Sept. 19.
(313) 455-4080

- **MICHIGAN OPERA THEATRE**
Chorus for spring season, Wednesday, Sept. 20. By appointment only.
(313) 874-7873

- **PLAYERS GUILD OF DEARBORN**
Musical "Secret Garden," 7:30 p.m. Monday and Tuesday, Sept. 18-19, 21730 Madison, Dearborn.
(313) 277-5164 .

- **SWEET ADELINES, SPIRIT OF DETROIT**
Workshops 7-9 p.m. Tuesdays to Oct. 17, VFW Hall, 1 3/4E at Inkster Road, Redford. Cost $6 or bring a friend, two for the price of one.
(810) 553-9435

COMMUNITY THEATER

- **RIDGEDALE PLAYERS**
Season opens Sept. 21 with "Dracula: The Musical."
(810) 398-2725

- **GREENFIELD VILLAGE THEATER**
"Sherlock Holmes" opens 8 p.m. Friday, Sept. 8, Anderson Center Theatre, Henry Ford Muse um, Dearborn. Performances 8 p.m. Fridays and Saturdays, through Oct. 14; one matinee, 4:30 p.m. Sunday, Oct. 8. Tickets $10. Combination dinner/theater package available for $29.50 per person.
(313) 271-1620, Ext. 383

- **STAGECRAFTERS**
Into the Woods," with music and lyrics by Stephen Sondheim, through Oct. 1, Baldwin Theatre, 415 S. Lafayette, Ave., Royal Oak. Tickets $14 Friday-Sunday performances, $12 Thursdays. Senior citizen, student discounts available.
(810) 541-6430

- **PLAYERS GUILD OF DEARBORN**
"Lost in Yonkers," 8 p.m. Fridays and Saturdays to Sept. 30; Matinee 2:30 p.m. Sunday, Oct. 1, 21730 Madison (southeast corner Monroe & Outer Drive). Tickets $10; student discounts.
(313) 561-TKTS

- **PLYMOUTH THEATRE GUILD**
"Nunsense" opens 8 p.m. Friday, Sept. 15 at the Water Tower Theatre, on the campus of Northville Regional Hospital, 41001 W. Seven Mile Road, Northville. Shows 8 p.m. Fridays and Saturdays to Sept. 24. Tickets $10 at the door, $9 in advance.
(810) 349-7110

- **TRINITY HOUSE THEATRE**
Adult acting classes for students of all levels of experience, 7-9 p.m. Tuesdays, Sept. 19 to Nov. 7, 38840 W. Six Mile, Livonia. Cost $70.
(313) 533-8645

- **EASTERN MICHIGAN UNIVERSITY**
Musical comedy "A.Y.U.'s First Annual Farewell Show," weekends Sept. 15 to Oct. 1.
(313) 487-1220

- **VILLAGE PLAYERS**
"Talking Steps," 8 p.m. Fridays and Saturdays, Sept. 22 to Oct. 7, playhouse, corner of Hunter & Maple, Birmingham.
(810) 644-2075

YOUTH THEATER

- **LIVONIA THEATRE GUILD**
Acting classes for children in grades kindergar ten to ninth garade beginning Sept. 24 at the theater, 15138 Beech Daly. (1 block south of Five Mile Road). Classes meet through Nov. 5. Cost $40 for six weeks.
(313) 531-0554

- **CALVARY BAPTIST CHURCH**
"Heidi of the Mountains," 7 p.m. Saturday, Sept. 16, 3 p.m. Sunday, Sept. 17, 5501 Chase, Dearborn. Tickets $7 adults, student, senior discounts, at the door.
(313) 277-0948

- **PAPER BAG PRODUCTIONS**
"Once Upon A Mattress," Sept. 16-Dec. 17, Players Club, 3321 E. Jefferson, Detroit. Tickets $7 per person, includes lunch.
(810) 469-7548

- **MIGHTY MORPHIN POWER RANGERS**
Live show Sept. 14-17, Fox Theatre, Detroit.
(810) 433-1515

- **MARQUIS THEATRE**
Musical version of the classic Brothers Grimm tale, "The Shoemaker and the Elves," at the Marquis Theatre, 135 E. Main Street, Northville, weekends to Sept. 24. Tickets $5. Children under the age of 3½ will not be admitted.
(810) 349-8110

PROFESSIONAL THEATER

- **MEADOW BROOK**
"The Three Musketeers" Sept. 20 to Oct. 15, theater on the campus of Oakland University.
(810) 377-3300 or (810) 645-6666

- **THE GEM**
Comedy "Sheer Madness" runs through Dec. 31. Half price preview shows Sept. 13-24.
(313) 963-9800

- **ANN ARBOR PERFORMANCE NETWORK**
"The Fox" 8 p.m. Thursday- Saturday, 7 p.m. Sundays through Sept. 18, 408 W. Washington, Ann Arbor. Tickets $12 adults, $9 students and senior citizens.
(313) 663-0681

- **FISHER THEATRE**
"West Side Story," Fisher Theatre, Detroit through Sept. 24. Tickets $25 to $60.
(810) 645-6666

DINNER THEATER

- **KINGSLEY INN DINNER THEATRE**
RJO Productions presents "Mass Appeal by Bill C. Davis, Saturdays through Jan. 27, at the inn 1475 Woodward (south of Long Lake) Bloomfield Hills. Dinner 7:30 p.m. followed by show. Cost $29.95 per person. Includes full course dinner, show, one drink per person. Entree selections: chicken breast in cherry sauce, roast pork tenderloin, broiled salmon.
(810) 642-0100

- **ALLEN PARK MOTOR LODGE**
"Love Letters" by A.R. Gurney opens 7 p.m. Friday, Sept. 8, 14887 Southfield. Shows Fridays, Saturdays and Sundays through Oct. 1. Dinner and show $20.95; Sunday brunch $18.50. Show only tickets $10.
(313) 277-1982

- **FIORELLI'S RESTAURANT**
"Who Shot the Sheriff," audience participation murder mystery, 26125 E. Lower Huron Dr., Flat Rock. Sept. 9 to Nov. 11. Cost $28 in cludes dinner, show, tax and tip.
(313) 782-1431

DANCE

- **CW DANCING**
Country line dance lessons, 7-10 p.m. Tues days, partner dance lessons 7-9 p.m. Fridays, Botsford Inn, Farmington. Fee $5 to $7.
(810) 442-8957

- **FARMINGTON ELKS**
Denim and Lace line dancing instruction, 7 p.m. to 1 a.m. Sept. 15-16. Cost $19.50 per person, includes buffet, tap beer, wine and cover charge. Call for reservations. Show open to the public.
(810) 476-1940

- **ENCOUNTERS**
"A Journey Through Space and Time," multi-media dance production choreographed by Barbara Selinger and performed with the Detroit Dance Collective, 8 p.m. Saturday, Sept. 16, 3 p.m. Sunday, Sept. 17, Michigan Gallery, 266 E. Michigan Avenue, Detroit. Tickets $10.
(810) 544-5550

CLASSICAL

- **AFTERNOON OF OPERA**
Presented by the Verdi Opera Theatre of Michigan and Italian American Club of Livonia, 4 p.m. Sunday, Sept. 17, Italian American Club of Livonia, 39200 Five Mile Road. Featuring, Plymouth Symphony Orchestra. Tickets $15 in cludes afterglow, $25 patron.
(810) 471-7297 or (810) 477-9192

- **DSO**
Season opens 8 p.m. Thursday, Sept. 14, Neemi Jarvi conducts, Emanuel Ax, piano. Concerts 8 p.m. Friday, Sept. 15; 8:30 p.m. Saturday, Sept. 16; 3 p.m. Sunday, Sept. 17 at Orchestra Hall.
(313) 833-3700

FOLK & COUNTRY

- **COMFY CONCERT**
Paint Creek Folklore Society 7 p.m. Sunday, Sept. 17, Rochester Hills home of Phil and Alithea Doolittle. Matt Watroba opens the concert. Anne Hills follows. Tickets $8.
(810) 375-2513

- **BRENDAN'S PUB**
Entertainment 9:30 p.m. Fridays and Saturdays, 33210 W. 14 Mile Road, (northeast corner Farmington Road), West Bloomfield.
(810) 855-6220

- **COWLEYS' OLD VILLAGE INN**
Irish folk band, Pat's People, 9:30 p.m. Friday and Saturday, Sept. 15-16, 22-23 and 29-30, 33338 Grand River, Farmington. Dinners served before show.
(810) 474-5941

- **DUSTY RHODES**
Dusty Rhodes, 8 p.m. Friday and Saturday, Botsford Inn, 28000 Grand River, Farmington Hills.
(810) 474-4800

- **DIAMONDS & SPURS**
Scott Davis opens for national recording artist Marcus Hummon, 9 p.m. Thursday, Sept. 14, 25 S. Saginaw St., downtown Pontiac.
(810) 334-4409

JAZZ

- **JACK BROKENSHA QUARTET**
8 p.m. Thursdays, Botsford Inn, 28000 Grand River, Farmington Hills.
(810) 474-4800

- **SYNERGY**
Acoustic-electric band performing classical, jazz and pop 8-11 p.m. Thursdays, Lonestar Coffee Co., 207 S. Woodward, Birmingham.
(810) 642-2233

- **NORMAN'S ETON ST. STATION**
Coleman & Rhoades, Wednesday & Thursdays in September, Kaleidoscope, Fridays and Saturdays, 245 S. Eton St., Birmingham.
(810) 647-7774

- **ENVOY CAFE**
Inner Circle, Sept. 15-16, 33210 W. 14 Mile, West Bloomfield.
(810) 855-6220

- **MURDOCK'S**
Straight Ahead, 9 and 11:30 p.m. Friday and Saturday, Sept. 15-16, 2086 Crooks Road, Rochester Hills. Call for reservations.
(810) 852-0550

- **DSO**
Wynton Marsalis and the Lincoln Center Jazz Orchestra, 8 p.m. Thursday, Sept. 21, Orchestra Hall, Detroit.
(313) 833-3700

- **OAKLAND UNIVERSITY**
April and Dennis Tini Duo and Friends, 8 p.m. Thursday, Sept. 21, Varner Recital Hall, Oakland University, Rochester. Tickets $10, senior, student discounts.
(810) 370-3013

BENEFITS

- **RED GARTER BAND**
Oakland County law Enforcement one mile fun run for Michigan Special Olympics noon to 1 p.m. Friday, Sept. 22. Lunch at the starting line and golden oldies presented by Doug Jacobs and his Red Garter Band. Tickets $50. Meet at the Oakland County Probation Dept., North Building, 1200 N. Telegraph, Pontiac.

CHILDREN'S EVENTS

- **SPIDERS**
Cranbrook Institute of Science presents a spider exhibit through Sept. 24. Weave webs, capture prey and see live specimens of some of the 34,000 species of spiders. Museum admission required.
(810) 645-3230.

COMEDY

- **GINO'S COMEDY ROOM**
Bob Posch, 8 p.m. dinner, 9:30 p.m. show, Fridays, 1999 Cass Lake Road, Keego Harbor.
(810) 682-6540

- **SECOND CITY**
New show "Whitewater Rafting," opens Sept. 14.
(313) 965-2222

- **MARK RIDLEY'S COMEDY CASTLE**
Jeff Nease with Todd Wooster, Sept. 14-17, $6 weekends, $10 weekends, 269 E. Fourth, Royal Oak.
(810) 542-9900

- **MAINSTREET COMEDY SHOWCASE**
Lowell Sanders, Sept. 14-16. Tickets $10, 314 E. Liberty, Ann Arbor.
(313) 996-9080

- **CHAPLIN'S WEST COMEDY CLUB**
Mike Toomey with Kevin Naughton, Sept. 14-17, 16890 Telegraph, Detroit.
(313) 533-8866

- **PAISANO'S**
Mike Lukas 9 p.m. Fridays, 8 & 10:30 p.m. Saturdays, through Sept. 30, 5070 Schaefer Road, Dearborn.
(313) 584-8885

FESTIVALS

- **TROY DAZE**
Sept. 15-17, Boulan Park. Family oriented fun — midway rides and games, art, talent shows, classic car displays.

- **CHINESE MOON FESTIVAL**
Harvest celebration, 7:30 p.m. Saturday, Sept. 16, Towsley Auditorium, Washtenaw Community College, 4800 E. Huron River Dr., Ann Arbor. Admission adults $7, children $4.
(313) 971-3193

- **RENAISSANCE FESTIVAL**
Continues 10 a.m. to 7 p.m. weekends to Sept. 24, one mile north of Mount Holly, Inc. on Dixie Highway between Pontiac and Flint. Admission, adults $11.95 at the gate, children (5-12) $5.95 at the gate. Highlights: Country Wine Affair; Sept. 16-17 — Music and Dance; Sept. 23-24 —Sweet Endings
1-800-601-4848

- **DETROIT FESTIVAL OF THE ARTS**
Sept. 15-16, University Cultural Center, along Woodward, Cass and John R.
(313) 577-5088

GALLERIES

- **TOWNSEND STREET GALLERIES**
The Robert Kidd, David Klein and G.R. N'Namdi galleries on Townsend in Birmingham mark the opening of the art season with three opening-night exhibitions 6-9 p.m. Friday, Sept. 15. Call the individual galleries for information.

- **BIRMINGHAM BLOOMFIELD ART ASSOCIATION**
"Into the Night," the culmination of a five-year photographic study by Artist of the Month Elaine Redmond, continues to Sept. 30 at 1516 S. Cranbrook Road, Birmingham. Meet the artist 1-3 p.m. Thursdays, Sept. 14 and 21. Redmond has been photographing antique pieces at Mario's Mannequin Studio in downtown Detroit for five years. Also, "Landscapes — Real and Imagined," an exhibit by the Birmingham Society of Women Painters, continues through Oct. 14; opening 6-8 p.m. Friday, Sept. 15. The Rental/Sales Gallery at the BBAA will feature "Small Paintings" priced at $100 or less by BSWP members; all proceeds from sales will benefit the BBAA building fund.
(810) 644-0866

- **CRANBROOK ART MUSEUM**
Fiber artists Ferne Jacobs and Laura Foster Nicholson (Cranbrook M.F.A., 1980) will have an open conversation regarding their work and its relationship to the field of contemporary fiber 7:30 p.m. Thursday, Sept. 14, in the deSalle Auditorium in the lower level of the museum, 1221 N. Woodward, Bloomfield Hills. Both are featured in the exhibit "Uncommon Threads" at The Sybaris Gallery in Royal Oak. The Sybaris Gallery is co-sponsoring Thursday's event.
(810) 645-3312

- **START GALLERY**
An exhibit of paintings by Ken Graning continues through Sept. 30 at 211 N. Woodward, Birmingham. Reception for the artist 5-9 p.m. Thursday, Sept. 14.
(810) 644-2991

- **G.R. N'NAMDI GALLERY**
"Memoires," an exhibit of works on paper by Vicente Pimentel, will continue to Oct. 29 at 161 Townsend, Birmingham. Opening reception for the artist 6-9 p.m. Friday, Sept. 15. Pimentel, a native of the Dominican Republic who has been living and painting in Paris since 1976, describes his work as being at the frontier of abstract and expressionism, playing between the two. He uses dirt, sand, tree bark, leaves and other particles of nature for pigments.
(810) 642-2700

- **ROBERT KIDD GALLERY**
An exhibit of new paintings by Dennis Wojtkiewicz will continue through Oct. 14 at 107 Townsend, Birmingham. Opening reception to meet the artist 6-9 p.m. Friday, Sept. 15. Wojtkiewicz is a realist painter who creates works suffused by light, drama and atmosphere.
(810) 642-3909

- **THE WETSMAN COLLECTION**
Baskets by Dail Behennah and ceramics by Susan Harris will be exhibited to Oct. 31 at 132 N. Woodward, Birmingham. Opening reception, at which Harris will be present, 6-8 p.m. Friday, Sept. 15. Behennah's open forms use traditional techniques in innovative ways by combining cane and wire with found pebbles, shells, twigs and seeds. Harris' vessels are impressive reinterpretations of ancient Oriental bronze ritual vessels.
(810) 645-6212

- **BARCLAY'S**
The gallery at 580 N. Woodward, Birmingham, will celebrate fall's arrival with "Bountiful Harvest," a showing of antique American lithographs of harvest fruits and vegetables. Visit noon to 5 p.m. Saturday-Sunday, Sept. 16-17, for the show and a "bit of bounty." The event will feature unusual stone lithographs commissioned by the U.S. government. These beautifully mounted and framed pieces date from the late 19th and early 20th centuries, and were preserved in private collections until recently.
(810) 645-5430

- **GALLERY SHAANTI**
"Vases and Vessels," with handcrafted, recycled, fluted craft paper by Ray Anthony and raku vessels by Peter Quinn, will continue through Oct. 7 at 361 E. Maple, Birmingham.

Reception for the artists 6-9 p.m. Saturday, Sept. 16.

- **EUROPA ART GALLERY**
The new gallery at 6335 Orchard Lake Road, West Bloomfield, will host the first exclusive Detroit area appearance and exhibit by celebrated Russian artist Yuri Gorbachev. Gorbachev will attend private receptions Thursday-Friday, Sept. 14-15, and a public showing noon to 3 p.m. Saturday, Sept. 16. A portion of the sales proceeds from the exhibit, which continues through Oct. 16, will be earmarked for the establishment of a fine arts scholarship in Gorbachev's name at the Center for Creative Studies in Detroit.
(810) 855-2160

- **OBJECTS OF ART**
Songbooks by Ohio artist Craig Matis will be displayed through Sept. 30 at 6243 Orchard Lake Road, West Bloomfield. Opening reception to meet the artist 6-9 p.m. Saturday, Sept. 16. To experience Matis' songbooks, come to Objects of Art, put on headphones and stroll through the gallery listening.
(810) 539-3332

- **LAWRENCE STREET GALLERY**
The gallery's sixth annual invitational exhibit, with works in a variety of media by 48 well-known and emerging area artists, continues through Oct. 14 at 6 N. Saginaw, Pontiac. Opening reception 6-9 p.m. Friday, Sept. 15, with many of the artists in attendance.
(810) 334-6716

- **THE SYBARIS GALLERY**
"Uncommon Threads," an exhibit featuring three of the top fiber artists in the country — Lenore Tawney, Ferne Jacobs and Laura Foster Nicholson — and a jewelry show by Joe Wood continue through Oct. 14 at 202 E. Third, Royal Oak. Reception for the artists 6-8 p.m. Saturday, Sept. 16.
(810) 544-3388

- **ROYAL OAK ART WALK**
The Royal Oak Arts Council, in cooperation with the Royal Oak Gallery Association, sponsors the eighth annual walk 6-9 p.m. Wednesday, Sept. 20. The event features a walking tour of downtown Royal Oak galleries and the arts and crafts facilities of Oakland Community College. Call Duke Gallery for more information.
(810) 547-5511

- **THE CEMENT SPACE**
"Visual Feedback," an exhibit of art inspired by techno music, will continue to Oct. 13 at 1501 E. Woodbridge, Detroit. Opening reception, featuring experimental gallery music by Alan Oldham, 7-10 p.m. Friday, Sept. 15. Featured artists are Matt Gollnick, Cody Hudson, Douglas Oland, Alan Oldham and Stephen Reaume.
(313) 259-9800

- **DETROIT ARTISTS MARKET**
The 1995-96 exhibition season at 300 River Place, Suite 1650, Detroit, opens with "Shirley Woodson: Filament, Wanting, Memory . . . and "Susan Logan: Hit the Deck," continuing through Nov. 3. Opening reception for the artists 5-8 p.m. Friday, Sept. 15. Woodson, one of metropolitan Detroit's most respected painters, layers images within vibrant color fields to create multiple levels of meaning within semi-abstract figures and landscape. Logan's provocative mixed media assemblages are based on the trump cards in a Tarot deck, which reads the future.
(313) 393-1770

- **DETROIT INSTITUTE OF ARTS**
A video, "A Comment on the Art of Romare Bearden and Charles White: Griots of Imagery," will be shown 2 p.m. Sunday, Sept. 17, in the Holley Room at 5200 Woodward. The video explores the themes, techniques and backgrounds of these internationally acclaimed African-American artists. Also, fiddler, singer and storyteller Howard "Louie Blue" Armstrong will perform 2 p.m. Saturday, Sept. 16, in Lecture Hall.
(313) 833-7900

- **FESTIVAL OF THE ARTS**
The Center for Creative Studies campus, 201 E. Kirby, Detroit, will display Art on the Move works by CCS students Friday-Sunday, Sept. 15-17. Art on the Move is an artist residency and mentorship program, featuring workshops under the direction of CCS faculty members Todd Erickson of Redford and Joseph Wesner of Birmingham. Pieces from last year's program were featured in Birmingham's First Night celebration New Year's Eve.

- **CASS CAFE**
"Vital Nerve," a group exhibit, continues through Oct. 31 at 4620 Cass Ave. at Forest, Detroit. Opening reception to meet the artists 6-10 p.m. Friday, Sept. 15, in conjunction with Festival of the Arts opening day. Featured artists include Elizabeth Crank of West Bloomfield, Christine Hagedorn of Troy, Sally Kaplan of Birmingham and Jojo Macey of Bloomfield Hills.
(313) 831-1400

- **KEEP ME EVER WARM**
An exhibit and sale to benefit a hospice program for terminally and chronically ill children takes place 10 a.m. to 4 p.m. Saturday-Wednesday, Sept. 16-20, at Henry Ford Village Retirement Community, 15101 Ford at Greenfield, Dearborn. Admission $5. Events include lectures, demonstrations, quilt appraisals and a raffle. Quilt expert Merry Silber of Birmingham and doll artist Kathleen Bricker of Farmington are curators. A reception and quilt show preview will take place 7 p.m. Friday, Sept. 15. Reception and preview tickets are $150 and $250; call (313) 876-1031.

- **LAWRENCE GALLERIES**
An exhibit of works by P. Buckley Moss will take place 10 a.m. to 6 p.m. Thursday-Saturday, Sept. 14-16, at 52226 Van Dyke, Shelby Township, to benefit the Learning Disabilities Association of Michigan. The world premiere showing of the new "Yates Cider Mill" will be the main feature of the exhibit. Limited edition graphics of the work as well as many of Moss' other pieces will be available for purchase. A special remarqued print of the Yates graphic donated by the artist will be raffled in December.
(810) 254-1033

- **THE SCARAB CLUB**
The Scarab Club's 52nd annual exhibit continues to Oct. 7 at 217 Farnsworth, Detroit. Awards reception, which the public may attend, 2-5 p.m. Sunday, Sept. 17.
(313) 831-1250

- **ANN ARBOR ART ASSOCIATION ART CENTER**
"Symbols, Rituals, Icons," featuring painting by Barbara Dorchen, mixed media installation by Ted Ramsay and mixed media by Richard Washington, continues to Sept. 17 at 117 W. Liberty, Ann Arbor. Gallery talk 3-5 p.m. Sunday, Sept. 17.

- **MASK GALLERY**
Christine Welch will be exhibitng Drawings and an installation "Down to Earth," at Mask Gallery, 10338 Jos Campau, Hamtramck, Sept. 15 to Oct. 14. Opening reception 7-10 p.m. Friday, Sept. 15. Gallery hours during show, 4-6 p.m. Wednesday and Friday; noon to 6 p.m. Saturday, or by appointment.
(313) 567-0478

FOR SEPT. 14

Information on limited engagements only should be submitted two weeks in advance to: Christina Fuoco, 36251 Schoolcraft, Livonia, MI 48150, or by fax at (313) 591-7279. To ensure publication, the venues' addresses and phone numbers with area codes must be included.

POPULAR MUSIC

- **311**
With No Doubt and Dog Eat Dog, 6 p.m. Friday, Sept. 22, St. Andrew's Hall, 431 E. Congress, Detroit. $8.50 in advance. All ages.
(313) 961-MELT

- **SMOKIN' JOE ACOFF**
9 p.m. Tuesday, Sept. 19, The Attic, 11667 Jos. Campau, Hamtramck. Cover charge. 21 and older. (blues)
(313) 365-4194

- **"ANN ARBOR BLUES & JAZZ FESTIVAL"**
With Dr. John and John Mooney 8 p.m. Friday, Sept. 15, at the Michigan Theatre, 603 Liberty, Ann Arbor; Booker T. and the MG's, Pancho Sanchez, Lonnie Mack and Tinsley Ellis, Little Sonny, Shawn "Thunder" Wallace and Mimi Harris and the Snakes, noon-8 p.m. Saturday, Sept. 16, Gallup Park, Ann Arbor; Cassandra Wilson and Kathy Kosins (a Birmingham native), 8 p.m. Saturday, Sept. 16, at Michigan Theatre; Fontella Bass, Scott Hamilton Quartet, Fat Possum Mississippi Juke Joint Caravan, Chisel Bros. and Howard and the White Boys, noon-8 p.m. Sunday, Sept. 17, Gallup Park. Indoor shows $20 and $35. Outdoor shows $14 in advance and $16 at gate for one-day pass; $22.50 in advance and $25 at gate for two-day pass. (blues and jazz)
(313) 668-8397/(313) 99-MUSIC

- **BARNSTORMER**
8 p.m. Thursday, Sept. 14-Saturday, Sept. 16, and Thursday, Sept. 21-Friday, Sept. 22, High Kicker Saloon, 593 W. Kennett, Pontiac. Cover charge. 21 and older. (country)
(810) 334-5550

- **BEALE STREET**
9:30 p.m. Friday, Sept. 15, New Way Bar, 23130 Woodward Ave., Ferndale. Cover charge. 21 and older. (blues)
(810) 541-9870

- **GEORGE BEDARD AND THE KINGPINS**
8 p.m. Friday, Sept. 15, Sports, 166 Maple, Wyandotte. Cover charge. 21 and older. (rockabilly)
(313) 285-5060

- **BUGS BEDDOW BRIGADE**
8 p.m. Friday, Sept. 15 Saturday, Sept. 16, and Friday, Sept. 22, Rhinocerous, 265 Ripelle, Detroit. Cover charge. 21 and older. (blues)
(313) 259-2208

- **BLACK MARKET**
8 p.m. Thursday, Sept. 14, Memphis Smoke, 100 S. Main St., Royal Oak. Cover charge. 21 and older. (reggae)
(810) 543-0917

- **BOTFLY**
With Baked Potato, 9:30 p.m. Thursday, Sept. 14, Blind Pig, 206-208 S. First St., Ann Arbor. Cover charge. 19 and older. (funky rock)
(313) 996-8555

- **BRIGHT BLACK**
9 p.m. Friday, Sept. 15, Lili's, 2930 Jacob, Hamtramck. $5. 21 and older. (alternative rock)
(313) 875-6555

- **CHISEL BROS WITH THORNETTA DAVIS**
8 p.m. Saturday, Sept. 16, Moby Dick's, 5452 Schaefer Road, Dearborn. Cover charge. 21 and older. (blues)
(313) 581-3650

- **CORROSIVE**
With Sacred Sock, 9 p.m. Saturday, Sept. 16, Griff's Grill, 49 N. Saginaw, Pontiac. $5. 21 and older. (rock)
(810) 334-9292

- **COSMIC DALI**
Featuring Mary McGuire, Ethan Davidson and Bruce Bedford, celebrates release of CD with party and performance at 8 p.m. and 10:30 p.m. Saturday, Sept. 16, Magic Bag Theatre Cafe, 22918 Woodward Ave., Ferndale. $5. 18 and older. (alternative rock)
(810) 544-3030

- **THE DEFERENS**
9 p.m. Thursday, Sept. 14, Griff's Grill, 49 N. Saginaw, Pontiac. $5. 21 and older. (rock)
(810) 334-9292

- **"DETROIT FESTIVAL OF THE ARTS"**
Featuring Universal Expression 5-6 p.m. and 6:30-7:30 p.m., Stewart Francke 1-2:15 p.m. Saturday, Sept. 16, and Boukman Eksperyans 4:30-5:45 p.m. Sunday, Sept. 17, on the center stage; Boogie Queens 2-4:15 p.m. Saturday, Sept. 16, and The Milwaukeeans 5-7 p.m. Saturday, Sept. 16, on the Wayne Stage, along Woodward Avenue, Cass and John R streets, Detroit. Free. All ages. (variety)
(313) 577-5088

- **EUREKA BLUE MOONS**
8 p.m. Friday, Sept. 22, Q Club, 29 S. Saginaw St., Pontiac. Cover charge. 21 and older. (blues)
(810) 334-7411

- **FICTION**
9 p.m. Thursday, Sept. 21, Griff's Grill, 49 N. Saginaw, Pontiac. $5. 21 and older. (rock)
(810) 334-9292

- **THE FINAL CUT**
With Subterfuge at "The Industrial Ball," 9 p.m. Wednesday, Sept. 20, Industry, 15 S. Saginaw, Pontiac. $5. 18 and older. (industrial)
(810) 334-1999

- **FLAVORED WITH MEAT**
9 p.m. Friday, Sept. 15, Griff's Grill, 49 N. Saginaw, Pontiac. $5. 21 and older. (rock)
(810) 334-9292

- **STEVE FORBERT**
With Peter Mulvey, 8 p.m. Friday, Sept. 15, 7th House, 7 N. Saginaw, Pontiac. $13.50. 18 and older.
(810) 335-8100

- **BLIND DOG FULTON**
8 p.m. Friday, Sept. 15, Stan's Dugout, 3350 Auburn Road, Auburn Hills. Cover charge. 21 and older. (blues)
(810) 852-6433

- **ANSON FUNDERBURGH AND THE ROCKETS**
Featuring Sam Myers, 8 p.m. Friday, Sept. 15, Moby Dick's, 5452 Schaefer Road, Dearborn. Cover charge. 21 and older. (blues)
(313) 581-3650

- **GOOBER AND THE PEAS**
With World in a Room, 9:30 p.m. Friday, Sept. 22, Blind Pig, 206-208 S. First St., Ann Arbor. Cover charge. 19 and older. (cowboy rock)
(313) 996-8555

- **HARMONICA SHAH**
With Little Mac Collins, 9 p.m. Sunday, Sept. 17, The Attic, 11667 Jos. Campau, Hamtramck. Cover charge. 21 and older. (blues)
(313) 365-4194

- **MIMI HARRIS AND THE SNAKES**
8 p.m. Saturday, Sept. 23, Memphis Smoke, 100 S. Main St., Royal Oak. Cover charge. 21 and older. (blues)
(810) 543-0917

- **DEBBIE HARRY**
With The Jazz Passengers, 8 p.m. Saturday, Sept. 16, 7th House, 7 N. Saginaw, Pontiac. $17.50 in advance. 18 and older.
(810) 335-8100

- **IODINE**
8 p.m. Friday, Sept. 22, Alvin's, 5756 Cass Ave., Detroit. $5. 18 and older. (alternative)
(313) 832-2355

- **JIMMIE DALE GILMORE**
7:30 p.m. and 9:30 p.m. Thursday, Sept. 21, The Ark, 637½ S. Main St., Ann Arbor. $12.50. 21 and older. (country)
(313) 761-1451

- **GEORGE HIGGINS AND THE AKB**
9 p.m. Friday, Sept. 15, The Attic, 11667 Jos. Campau, Hamtramck. Cover charge. 21 and older. (blues)
(313) 365-4194

- **HOWLING DIABLOS**
8 p.m. Thursday, Sept. 21, Memphis Smoke, 100 S. Main St., Royal Oak. Cover charge. 21 and older. (blues)
(810) 543-0917



Jazz: *Birmingham native Kathy Kosins performs with Cassandra Wilson at the Ann Arbor Blues & Jazz Festival on Sept. 16. Her recently released CD — "All in A Dream's Work" on Schoolkids Records — consists of nine originals and the classic Miles Standard, "Four."*

- **NIKKI JAMES AND THE FLAMETHROWERS**
8 p.m. Friday, Sept. 15, Old Woodward Grill, 555 S. Woodward Ave., Birmingham. Cover charge. 21 and older. (blues)
(810) 642-9400

- **JES GRU**
9 p.m. Friday, Sept. 22, Theodoor's, 705 Cross St. W., Ypsilanti. Cover charge. 18 and older. (funky rock)
(313) 485-6720

- **KILLER FLAMINGOS**
8 p.m. Tuesday, Sept. 19, Memphis Smoke, 100 S. Main St., Royal Oak. Cover charge. 21 and older. (variety)
(810) 543-0917

- **THE LOOSE STOOLS**
With Arbe Wolf & The Pack, 9 p.m. Friday, Sept. 22, Griff's Grill, 49 N. Saginaw, Pontiac. $5. 21 and older. (funky rock)
(810) 334-9292

- **PAUL MARVIN BLUES BAND**
8 p.m. Friday, Sept. 22, Stan's Dugout, 3350 Auburn Road, Auburn Hills. Cover charge. 21 and older. (blues)
(810) 852-6433

- **JEFF MAYLIN**
With Bad Passion, 9 p.m. Wednesday, Sept. 20, The Attic, 11667 Jos. Campau, Hamtramck. Cover charge. 21 and older. (blues)
(313) 365-4194

- **MARY MCGUIRE**
With Julie Kovich, 8 p.m. Friday, Sept. 15, Hoop's, 2705 Lapeer Road, Auburn Hills. Cover charge. 21 and older; solo, 8 p.m. Tuesday, Sept. 19, Mr. B's, 24555 Novi Road, Novi. Free. 21 and older; solo, 8 p.m. Friday, Sept. 22, Backseat Saloon, 3064 Orchard Lake Road, Keego Harbor. Cover charge. 21 and older. (acoustic)
(810) 373-4744/(810) 349-7038/(810) 682-1119

- **METRO GRASS**
8 p.m. Friday, Sept. 15, The Ark, 637½ S. Main St., Ann Arbor. $7.75 for members, students, and senior citizens, $8.75 for general public. (bluegrass)
(313) 761-1451

- **MOISTURE**
With Head Injury and Big Angry Fish, 8 p.m. Friday, Sept. 15, Alvin's, 5756 Cass Ave., Detroit. $5. 18 and older. (alternapop)
(313) 832-2355

- **BEN MOORE AND THE BLUES EXPRESS**
9 p.m. Friday, Sept. 22, The Attic, 11667 Jos. Campau, Hamtramck. Cover charge. 21 and older. (blues)
(313) 365-4194

- **MOTOR CITY JOSH FORD**
9 p.m. Thursday, Sept. 14, and Thursday, Sept. 21, The Attic, 11667 Jos. Campau, Hamtramck. Cover charge. 21 and older. (blues)
(313) 365-4194

- **MS. B. HAVEN**
With Apocalypse Happy Hour perform 11 a.m. Saturday, Sept. 16, Van Buren Park, I-94 Service Drive between Rawsonville and Belleville exits, Rawsonville. Cover charge. All ages. Benefits Stephanie Smith, a 7-year-old who suffers from a rare bone marrow disease. (rock)
(313) 699-9635

- **MYSTERY TRAIN**
Featuring Jim McCarty, 8 p.m. Friday, Sept. 15-Saturday, Sept. 16, Memphis Smoke, 100 S. Main St., Royal Oak. Cover charge. 21 and older. (variety)
(810) 543-0917

- **ROBERT NOLL**
8 p.m. Friday, Sept. 15-Saturday, Sept. 16, Q Club, 29 S. Saginaw St., Pontiac. Cover charge. 21 and older. (blues)
(810) 334-7411

- **HEATHER NOVA**
With Ben Folds Five, 9 p.m. Saturday, Sept. 16, The Shelter below St. Andrew's Hall, 431 E. Congress, Detroit. $6 in advance. 18 and older. (rock)
(313) 961-MELT

- **ROBERT PENN**
8 p.m. Friday, Sept. 15, Sports, 166 Maple, Wyandotte. Cover charge. 21 and older; 8 p.m. Saturday, Sept. 16, Old Woodward Grill, 555 S. Woodward Ave., Birmingham. Cover charge. 21 and older. (blues)
(313) 285-5060/(810) 642-9400

- **RED TREE**
With Downer's Grove, 9 p.m. Saturday, Sept. 16, Alvin's, 5756 Cass Ave., Detroit. $5. 18 and older. (rock)
(313) 832-2355

- **THE REV. HORTON HEAT**
With Supersuckers and Hagfish, 8 p.m. Sunday, Sept. 17, St. Andrew's Hall, 431 E. Congress, Detroit. $10 in advance. 18 and older. (punk)
(313) 961-MELT

- **RESTROOM POETS**
With Tyrone's Powerwheel, 9:30 p.m. Friday, Sept. 15, Blind Pig, 206-208 S. First St., Ann Arbor. Cover charge. 19 and older; 9 p.m. Friday, Sept. 22, Lili's, 2930 Jacob, Hamtramck. $5. 21 and older. (alternative rock)
(313) 996-8555/(313) 875-6555

- **RFD BOYS**
8 p.m. Friday, Sept. 22, The Ark, 637½ S. Main St., Ann Arbor. $7.75 for members, students, and senior citizens; $8.75 for general public. (bluegrass)
(313) 761-1451

- **SLIDE OFF SATURN**
With 9 Volt Tongue and A Frame, 9:30 p.m. Thursday, Sept. 21, Blind Pig, 206-208 S. First St., Ann Arbor. Cover charge. 19 and older. (rock)
(313) 996-8555

- **SOUL COUGHING**
With Low, 9:30 p.m. Wednesday, Sept. 20, Blind Pig, 206-208 S. First St., Ann Arbor. Tickets at Ticketmaster. 19 and older. (avant garde rock/jazz)
(313) 996-8555

- **SOUL SON**
9 p.m. Friday, Sept. 22, Alvin's, 5756 Cass Ave., Detroit. $5. 18 and older. (rock)
(313) 832-2355

- **TEARJERKS**
With Spank and Jes Gru, 8 p.m. Friday, Sept. 15, Magic Bag Theatre Cafe, 22918 Woodward Ave., Ferndale. $5. 18 and older; With Orgone Box,

MOVIES

Send us a photo of your 'Valentino' house painter

We're looking for "Metro Detroit's sexiest house painter." Send a photo of the painter, fully clothed please! to Keely Wygonik, Entertainment Editor, Observer & Eccentric Newspapers, Inc., 36251 Schoolcraft, Livonia, MI 48150 by noon Thursday, Sept. 21. For more information, call (313) 953-2105.

The Grand Prize winner will be treated to a special evening out with the painter, and four other women chosen randomly by WNIC. The person who picks the sexiest painter will be treated to dinner, flowers, candy, champagne and a round-trip limo ride to a special preview screening of the comedy "Moonlight and Valentino" 7:30 p.m. Thursday, Sept. 28 at the Star Theatre John R. in Madison Heights. The winning photo will be published in the Observer & Eccentric Newspapers.

Fifty runner's-up will receive passes for two to the Sept. 28 screening of "Moonlight and Valentino," and packages of Moon Garden seeds.

Written by Ellen Simon, Neil Simon's daughter, "Moonlight and Valentino" is the true story of Rebecca Lott (Elizabeth Perkins) whose husband is hit by a car while jogging and killed instantly. In a tragic split second, Rebecca becomes a widow.

Shell-shocked, Rebecca isn't alone for long because with the immediate arrival of her eccentric best friend Sylvie (Whoopi Goldberg), her neurotic younger sister Lucy (Gwyneth Paltrow) and her overbearing ex-stepmother Alberta (Kathleen Turner) comes a convergence of support and enough emotional baggage for a therapist to need new springs on the old couch.

For Rebecca's birthday, Alberta hires a house painter (Jon Bon Jovi) to "spruce up her siding." This mysterious man helps them discover that letting go of something is sometimes a lot better than holding on to nothing at all.

■ Soccer players, coaches, and parents — write and tell us why your team needs a pick-me-up movie treat to win tickets to a 7 p.m. Wednesday, Sept. 27 screening of "The Big Green" at the AMC Old Orchard Theatre in Farmington Hills.


GOLF CLINIC
MEET
MIKE CALLAHAN
GOLF DOCTOR TO THE STARS
Better results in 1 session than a series of 6 lessons at a course or range.
•GUARANTEED!•
907 S. Woodward Ave. Royal Oak
(810) 548-0354

OUT OF PRODUCTION • RETIRED MARK
Retired Figurine Exchange
"Gifts with a History"
CLUB MEMBERS
LIMITED EDITION
PRECIOUS MOMENTS
20% to 50 % OFF
MAKE YOUR SELECTIONS NOW!
20 % OFF Thru Sept. 30
NEARLY EVERY ITEM IN STORE
810-360-4155
7922 Cooley Lake Rd. • Waterford, MI 48327
MANY, MANY FIGURINE LINES AVAILABLE

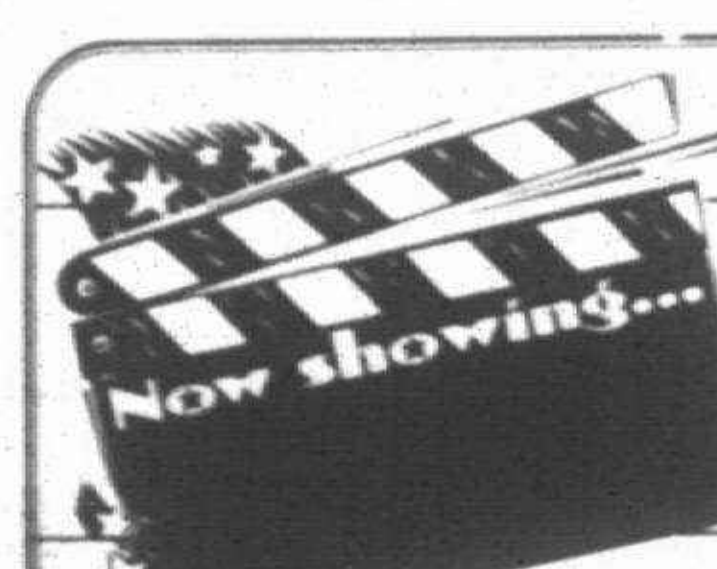

OBSERVER & ECCENTRIC
GUIDE TO THE MOVIES

SHOWTIMES & MOVIES change often. please call your favorite THEATER for current performances & times

FILM RATINGS
G GENERAL AUDIENCES
PG PARENTAL GUIDANCE SUGGESTED Some material may not be suitable for Pre-Teenagers
PG-13 PARENTS ARE STRONGLY CAUTIONED to give special guidance for attendance of children under 13. Some material may be inappropriate for young children
R RESTRICTED Under 18 requires an accompanying parent or guardian
X NO ONE UNDER 18 ADMITTED

AMC THEATRES

AMC HAMPTON 4
SPECIES (R)
LITTLE PRINCESS (G)
BUSHWHACKED (PG13)
FREE WILLY 2 (PG)
NINE MONTHS (PG 13)
BATMAN FOREVER (PG13)

AMC ABBEY 8 560-0881
NP CLOCKERS (R)
NP THE TIES THAT BIND (R)
THE USUAL SUSPECTS (R)
HACKERS (R)
NATIONAL LAMPOON'S SENIOR TRIP (R)
LORD OF ILLUSIONS (R)
BABYSITTERS CLUB (PG)
DANGEROUS MINDS (R)
BABE (G)
APOLLO 13 (PG)

AMC AMERICANA WEST 6
A WALK IN THE CLOUDS (PG13)
NP TO WONG FOO (PG 13)
HACKERS (PG 13)
NP CLOCKERS (R)
ANGUS (PG-13)
NP THE TIE THAT BINDS (R)

AMC BEL-AIR 10 366-0800
NATIONAL LAMPOON'S SENIOR TRIP
MORTAL KOMBAT (PG13)
HACKERS (PG 13)
DANGEROUS MINDS (R)
NP CLOCKERS (R)
NP DESPERADO (R)
THE TIE THAT BINDS (R) NP FRIDAY ONLY
PROPHECY (R)
LORD OF ILLUSIONS (R)
THE SHOW

AMC EASTLAND MALL 2 882-4648
TIES THAT BIND (R)
THE DANGEROUS MINDS (R)

AMC EASTLAND MALL 5 371-2811
A WALK IN THE CLOUDS (PG)
DESPERADO (R)
WATERWORLD (R)
HACKERS (PG 13)
BABYSITTERS CLUB (PG)
BRAVEHEART (R)

AMC LAUREL PARK 10 462-6200
NATIONAL LAMPOON'S SENIOR TRIP (PG13)
CLOCKERS (R)
DANGEROUS MINDS (R)
ANGUS (PG13)
TO WONG FOO
A WALK IN THE CLOUDS (PG13)
BATMAN FOREVER (PG13)
SOMETHING TO TALK ABOUT (R)
THE TIE THAT BINDS (R)
HACKERS (PG 13)
USUAL SUSPECTS (R)
BRAVEHEART (R)

AMC MAPLE 3 855-9090
NP COUNTRY LIFE (PG13)
NATIONAL LAMPOON'S SENIOR TRIP
THE USUAL SUSPECTS (R)
NP THE BROTHERS MCMULLEN (R)

AMC OLD ORCHARD 553-9965
LAST OF THE DOGMEN (PG)
SOMETHING TO TALK ABOUT (R)
DANGEROUS MINDS (R)

AMC SOUTHFIELD CITY 12 559-2738
BABE (G)
UNDER SIEGE 2 (R)
MORTAL KOMBAT (PG13)
PROPHECY
THE SHOW (R)
DANGEROUS MINDS (R)
AMAZING PANDA (G)
LORD OF ILLUSION (R)
THE NET (PG13)
DR. JECKYLL (PG13)
VIRTUOSITY (R)
DESPERADO (R)
DIE HARD 3 (R)
AMAZING PANDA (G)

AMC SOUTHLAND 4 287-2101
HACKERS (PG13)

TO WONG FOO, THANKS FOR EVERYTHING JULIE NEWMAR (PG13)
A WALK IN THE CLOUDS (PG13)
SOMETHING TO TALK ABOUT (R)

AMC STERLING CENTER 10 254-7400
BABE
WATERWORLD (PG13)
A WALK IN THE CLOUDS (PG13)
AMAZING PANDA ADVENTURE (PG)
NATIONAL LAMPOON'S SENIOR TRIP (R)
NP TO WONG FOO THANKS FOR EVERYTHING JULIE NEWMAR (PG13)
NP CLOCKERS
DANGEROUS MINDS (R)
SOMETHING TO TALK ABOUT (R)
NP DESPERADO (R)
THE PROPHECY (R)
NP HACKERS (PG 13)
THE USUAL SUSPECTS (R)

AMC WONDERLAND 6 261-8300
ANGUS (PG13)
NP HACKERS (PG13)
MORTAL KOMBAT (PG13)
PROPHECY
NP DESPERADO (R)
DANGEROUS MINDS
NP CLOCKERS (R)
NP TIE THAT BINDS (R)
LORD OF ILLUSIONS (R)

AMC WOODS 6 884-6186
APOLLO 13 (PG)
SOMETHING TO TALK ABOUT (R)
THE USUAL SUSPECTS
SOMETHING TO TALK ABOUT (R)
BABE THE GALLANT PIG (G)
LORD OF ILLUSION (R)
BRAVEHEART (R)
A WALK IN THE CLOUDS (PG13)

GENERAL CINEMAS

CANTON 6 981-1900
WATERWORLD (PG-13)
APOLLO 13 (PG)
CLUELESS (PG-13)
NATIONAL LAMPOON'S SENIOR TRIP (R)
TO WONG FOO, THANKS FOR EVERYTHING JULIE NEWMAR (PG13)
BRAVEHEART (R)

NOVI TOWN CENTER 8 344-0077
THE TIE THAT BINDS (R)
TO WONG FOO...(PG 13)
SOMETHING TO TALK ABOUT (R)

WATERWORLD (PG13)
THE NET (PG 13)
DANGEROUS MINDS (R)
MORTAL KOMBAT (PG13)
BABE (G)
AMAZING PANDA ADVENTURE (PG)
CLOCKERS (R)
ANGUS (PG)

$1.50 LIVONIA MALL 476-8800
CASPER (PG13)
SPECIES (R)
NINE MONTHS (PG13)
BATMAN FOREVER (PG13)
FREE WILLY II (PG)

MAIN ART THEATRE II 542-0180
JEFFREY (R)
BROTHERS MC MULLEN (R)
THE USUAL SUSPECTS (R)

KEEGO TWIN CINEMA 682-1900
FREE WILLY 2 (PG)
NINE MONTHS (PG)
CRIMSON TIDE (R)

NATIONAL AMUSEMENTS SHOWCASE CINEMAS

SHOWCASE AUBURN HILLS 1-14 810-373-2660
TO WONG FOO (R)
THE NET (R)
THE TIE THAT BINDS (R)
SOMETHING TO TALK ABOUT (R)
NATIONAL LAMPOON'S SENIOR TRIP (R)
BABE (G)
MORTAL KOMBAT (PG-13)
THE PROPHECY (R)
LORD OF ILLUSIONS (R)
APOLLO 13 (PG)
USUAL SUSPECTS (R)
A WALK IN THE CLOUDS (PG 13)
ANGUS BETHUNE (R)
CLOCKERS (R)
DANGEROUS MINDS (R)
BRAVEHEART (R)
HACKERS (R)

SHOWCASE DEARBORN 1-8 313-561-3449
NATIONAL LAMPOON'S SENIOR TRIP (R)
ANGUS BETHUNE (PG13)
MORTAL KOMBAT (PG 13)
TO WONG FOO (R)
PROPHECY (R)
CLOCKERS (R)
THE TIE THAT BINDS (R)
DANGEROUS MINDS (R)

SHOWCASE PONTIAC 1-5 810-332-0241
MORTAL KOMBAT (PG-13)
PROPHECY (R)
NATIONAL LAMPOON'S SENIOR TRIP (R)
APOLLO 13 (PG)
USUAL SUSPECTS (R)
A WALK IN THE CLOUDS (PG13)
CLOCKERS (R)

SHOWCASE PONTIAC 6-12 810-334-6777
TO WONG FOO (R)
BRAVEHEART (R)
HACKERS (R)
DANGEROUS MINDS (R)
ANGUS BETHUNE (PG13)
DESPERADO (R)
DESPERADO (R)
BABE (G)
WATERWORLD (PG-13)
THE TIE THAT BINDS (R)

QUO VADIS 313-425-7700
DANGEROUS MINDS (R)
PROPHECY (R)
NATIONAL LAMPOON'S SENIOR TRIP (R)
LORD OF ILLUSIONS (R)
MORTAL KOMBAT (PG13)
CLOCKERS (R)
A WALK IN THE CLOUDS (PG13)
THE NET (R)

STERLING HEIGHTS 810-979-3160
TO WONG FOO (R)
THE TIE THAT BINDS (R)
SOMETHING TO TALK ABOUT (R)
DANGEROUS MINDS (R)
NATIONAL LAMPOON'S SENIOR TRIP (R)
DESPERADO (R)
BABE (G)

MORTAL KOMBAT (PG13)
THE PROPHECY (R)
LORD OF ILLUSIONS (R)
THE USUAL SUSPECTS (R)
A WALK IN THE CLOUDS (PG 13)
LAST OF THE DOGMEN (R)
CLOCKERS (R)
ANGUS BETHUNE (PG13)
HACKERS (R)
BRAVEHEART (R)

SHOWCASE WESTLAND 1-8 313-729-1060
APOLLO 13 (PG)
TO WONG FOO (R)
THE TIE THAT BINDS (R)
SOMETHING TO TALK ABOUT (R)
THE USUAL SUSPECTS (R)
BRAVEHEART (R)
ANGUS BETHUNE (PG13)
HACKERS (R)
BABE (G)

BEACON EAST CINEMAS
NATIONAL LAMPOON'S SENIOR TRIP (R)
ANGUS BETHUNE (R)
CLOCKERS (R)
MORTAL KOMBAT (PG13)
TO WONG FOO (R)
THE PROPHECY (R)

STAR THEATRES
The World's Best Theatres

STAR GRATIOT AT 15 MILE 791-3420
NP ANGUS (PG-13)
NP HACKERS (PG-13)
NP CLOCKERS (R)
NP THE TIE THAT BINDS (R)
NP TO WONG FOO, THANKS FOR EVERYTHING JULIE NEWMAR (PG13)
NP NATIONAL LAMPOON'S SENIOR TRIP (R)
NP LAST OF THE DOGMEN (PG)
WATERWORLD (PG 13)
WALK IN THE CLOUDS (PG 13)
BRAVEHEART (R)
APOLLO 13
MORTAL KOMBAT (PG 13)
DANGEROUS MINDS (R)
SOMETHING TO TALK ABOUT (R)
BABE (G)
LORD OF ILLUSIONS (R)
THE PROPHECY (R)
USUAL SUSPECTS (R)

STAR JOHN R AT 14 MILE 585-2070
BRAVEHEART (R)
NP TO WONG FOO, THANKS FOR EVERYTHING JULIE NEWMAR (PG 13)
NP UNZIPPED (R)
DESPERADO (R)
BEYOND RANGOON (R)
SOMETHING TO TALK ABOUT (R)
WATERWORLD (PG 13)
CLUELESS
UNDER SIEGE
POCAHONTAS (G)

STAR LINCOLN PARK 382-9340
NP HACKERS (PG-13)
NP THE TIE THAT BINDS (R)
NP TO WONG FOO, THANKS FOR EVERYTHING, JULIE NEWMAR (PG13)
NP NATIONAL LAMPOON'S SENIOR TRIP (R)
NP PROPHECY (R)
NP USUAL SUSPECTS (R)
NP MORTAL KOMBAT (PG-13)
NP LORD OF ILLUSION (R)
BABE (G)
BRAVEHEART (R)

STAR ROCHESTER HILLS 853-2260
NP ANGUS (PG 13)
NP CLOCKERS (R)
NP HACKERS (PG13)
BRAVEHEART (R)
NP NATIONAL LAMPOON'S SENIOR TRIP (R)
(NP) TO WONG FOO, THANKS FOR EVERYTHING JULIE NEWMAR
NP THE TIE THAT BINDS (R)
NP USUAL SUSPECTS (R)
WALK IN THE CLOUDS (PG13)

DANGEROUS MINDS (R)

STAR TAYLOR 287-2200
NP ANGUS (PG 13)
BRAVEHEART (R)
NP CLOCKERS (R)
NP THE TIE THAT BINDS (R)
NP NATIONAL LAMPOON'S SENIOR TRIP (R)
NP THE PROPHECY (R)
NP THE USUAL SUSPECTS (R)
NP LORD OF ILLUSIONS (R)
MORTAL KOMBAT (PG-13)
DANGEROUS MINDS (R)
BABE

STAR WINCHESTER 665-1160
FRIDAY THRU WEDNESDAY
MORTAL KOMBAT (PG13)
WATERWORLD (PG)
DESPERADO (R)
BEYOND RANGOON
BABE (G)
LORD OF ILLUSIONS (R)
APOLLO 13 (PG)
THE NET (PG13)
PROPHECY (R)
SOMETHING TO TALK ABOUT (R)

UNITED ARTISTS THEATRES

UNITED ARTISTS FAIRLANE 313-593-4790
HACKERS (PG13)
SAFE (R)
THE BROTHERS MCMULLEN (R)
THE REGGAE MOVIE (PG 13)
USUAL SUSPECTS (R)
INDIAN IN THE CUPBOARD (PG)
BRAVEHEART (R)
THE BABYSITTER'S CLUB (PG)
VIRTUOSITY (R)
CLUELESS (PG13)
A WALK IN THE CLOUDS (PG13)
BEYOND RANGOON (R)
DESPERADO (R)

UNITED ARTISTS LAKESIDE 810-247-2400
THE TIE THAT BINDS (R)
ANGUS (PG 13)
BRAVEHEART (PG13)
MORTAL KOMBAT (PG13)

UNITED ARTISTS OAKLAND 810-585-7041
ANGUS (PG 13)
THE LAST OF THE DOGMEN (PG)
A WALK IN THE CLOUDS (PG13)
THE PROPHECY (R)
MORTAL KOMBAT (PG-13)

UNITED ARTISTS 12 OAKS 810-585-7041
HACKERS (PG-13)
NATIONAL LAMPOON'S SENIOR TRIP (R)
BRAVEHEART (R)
A WALK IN THE CLOUDS (PG13)
THE PROPHECY (R)
USUAL SUSPECTS (R)

UNITED ARTISTS WEST RIVER 810-476-8644
HACKERS (PG 13)
ANGUS (PG 13)
TO WONG FOO
CLOCKERS
THE TIE THAT BINDS (R)
CLOCKERS (R)
NATIONAL LAMPOON'S SENIOR TRIP (R)
BRAVEHEART (R)
MORTAL KOMBAT (PG13)
THE PROPHECY (R)

The Phantom's Travel Packages to Toronto
More than 750,000 students from across Canada and the U.S. have made 'The Phantom of the Opera,' at the Pantages Theatre in Toronto, their favorite subject. Now Livent Inc., producers of Tony® Award-winning musicals, presents the next all-new phase in the Educational Series:



Words · Music · Images
at the Pantages Theatre, Toronto

The all-new PHANTOM PROGRAMME PART III, examines, for the first time ever, the structure and foundation of musical theater, by exploring the power of The Phantom of the Opera's key elements — Words, Music, and Images. On-screen interviews with Sir Andrew Lloyd Webber, Harold Prince and other members of the creative team will help foster a deeper appreciation and understanding of how these elements work, individually and as a whole.

THE PHANTOM'S TRAVEL PACKAGES
In addition to THE PHANTOM PROGRAMME PART III, 'The Phantom's' Travel Packages provide your students with transportation to Toronto, other popular educational attractions, and overnight accommodation at selected hotels.

BUSY CURRICULUM? NO PROBLEM
Now it's easier than ever to book your students in 'The Phantom's' Travel Packages to Toronto. One call to your Designated Tour Operator and every detail is taken care of. All you need to do is choose the package best suited for your students.



Call 'The Phantom's' Travel Package Hotline:
(313) 963-8787

FOR LOVE ▾ FOR FREEDOM
ONE MORE TIME
USA TODAY, Mike Clark
"★★★★ DELIRIOUSLY ROMANTIC."
ROLLING STONE, Peter Travers
"ROUSING, ROMANTIC ADVENTURE...BREATHTAKING..."
THE NEW YORK TIMES, Caryn James
"ONE OF THE MOST SPECTACULAR ENTERTAINMENTS IN YEARS!
An explosive action movie... an exhilarating new-fashioned epic."

MEL GIBSON
BRAVEHEART
TAKE ANOTHER STAB AT BRAVEHEART STARTING FRIDAY SEPTEMBER 15
AMC SOUTHFIELD CITY | AMC WOODS | GENERAL CINEMAS CANTON
SHOWCASE AUBURN HILLS | SHOWCASE PONTIAC | SHOWCASE STERLING HEIGHTS
SHOWCASE WESTLAND | STAR GRATIOT AT 15 MILE | STAR JOHN R
STAR ROCHESTER | STAR TAYLOR | UNITED ARTISTS FAIRLANE
UNITED ARTISTS LAKESIDE | UNITED ARTISTS 12 OAKS | UNITED ARTISTS WEST RIVER
Visit the BRAVEHEART website at http://www.paramount.com

MOVIES

Clever ideas, but 'Clockers' is not one of Lee's best

TICKETS PLEASE


JOHN MONAGHAN

"Clockers" is different from countless other movies dealing with big city drug trade. It's also much of the same.

Directed by Spike Lee, produced by Martin Scorsese, from a script by Richard Price, the movie could have been a '90s-era "Goodfellas." But like the mix of piano music and rap that comes together so noisily near the beginning, it's a collaboration that only occasionally works.

Scorsese was originally supposed to direct but then backed out to make "Casino" with Robert DeNiro instead. Lee came on board but didn't like the focus of Price's original novel, so he changed it from a middle-aged police inspector to a young drug dealer, or "clocker," named Strike.

Strike can get off the street if he performs a hit on a double crosser. Inexplicably, his brother Vincent takes the rap, leaving

■ REVIEW

Harvey Keitel's inspector Rocco to put together the pieces and discover the truth.

Rodney (Delroy Lindo) controls the local drug trade like a modern-day Fagin. Despite his cold bloodedness, he treats his tight-knit drug dealers like a family, insisting that his employees stay off of the stuff they peddle. He even gives them haircuts at the corner store that serves as a front.

"What do you see?" he asks his young recruits, hands in front of them in a circle. "Not black, green."

Some clever ideas surface in "Clockers." Flashbacks, filmed in grainy, saturated color, are especially vivid, often showing Vincent at work, a "buffer" between his employers and the gang members who threaten trouble. You can see how it eats away at him.

You'll catch the usual Spike Lee touches. Cameras and characters move on dollies while conversations typically turn to whether you have to be a killer to be a great rapper. In the seeming chaos, Lee provides role models from the mother and policeman who try to separate Strike from the young boy he befriends.

"Clockers" grows false when Lee employs the stylized lighting, fumbling focus, and shakey camera from television crime shows. He seems out of his element.

Also intact are many of the quirky, eccentric touches that screenwriter Price is known for. So Strike loves Lionel trains, slugs Yoo Hoo-style drink called Moo, and has stomach problems that result in a bloody cough.

It's harder to get a handle on Keitel's character, a man driven to clean the streets but who still throws trash out the window while driving.

Some have hailed "Clockers" as Lee's best, but these are usually critics that don't like his films to begin with. For me, a Lee fan, "Clockers" is a stretch that the director misses by nearly a mile.

To leave a message for John Monaghan, dial 953-2047, mailbox number 1866, on a touch-tone phone, fax him a note at 591-7279, or write him in care of Entertainment, Observer & Eccentric Newspapers, 36251 Schoolcraft, Livonia 48150.

SCREEN SCENE

A sampling *of what's playing at alternative movie theaters across metro Detroit as reviewed by John Monaghan.*

■ **TALK CINEMA**

Livonia Civic Center Library Auditorium, 32777 Five Mile Road, begins 7 p.m. Wednesday, Sept. 20. Admission is with a current Friends of the Livonia Library membership card, $5, available at the door.

"How to Succeed in Business Without Really Trying." A window washer churns his way to the top of a major firm in this comedy. This show is now a musical on Broadway. Dr. Frank Ross leads a discussion on the film before and after the showing. Group meets third Wednesday of every month.

■ **DETROIT FILM THEATRE**

Detroit Institute of Arts, 5200 Woodward, Detroit. Call (313) 833-2323 for information. ($5; $4 students)

"A Pure Formality" (France/Italy - 1994). 7, 9:30 p.m. Sept. 15-16; 4, 7 p.m. Sept. 17. Gerard Depardieu stars in this chilling tale of a man who claims to be a writer picked up as a murder suspect and questioned by an extremely thorough police inspector (Roman Polanski). A different kind of story from Giuseppe Tornatore, the director of "Cinema Paradiso."

"Chinatown" (USA - 1974). 7 p.m. Sept. 18. A brand new print of Roman Polanski's eloquent tribute to "film noir," this one set in 1930s Los Angeles. Jack Nicholson plays detective Jay Gittes, whose relentless snooping puts him squarely in the middle of a bizarre and powerful family. John Huston and Faye Dunaway co-star along with Polanski in a memorable bit as a knife-wielding thug.

■ **MAGIC BAG THEATRE**

22918 Woodward, Ferndale. Call (810) 544-3030 for information. ($4; $3 students/seniors)

"A Clockwork Orange" (USA - 1971). 8 p.m. Sept. 14. A newly struck print of Stanley Kubrick's futuristic tale about an oddly charismatic young thug (Malcolm McDowell) who has equal enthusiasm for violent acts and the music of Ludwig Van Beethoven. Controversial when released almost 25 years ago and still shocking today.

"Grease" (USA - 1978). 7:30 p.m. Sept. 19 and 21. John Travolta and Olivia Newton-John come from different sides of the tracks in this kitschy tribute to 1950s music and morals. Based on the popular stage play.

"Bullet in the Head" (Hong Kong - 1990). 8 p.m. Sept. 20. An encore screening of the film Hong Kong action master John Woo calls his favorite. Three Hong Kong friends embark for Vietnam to get their piece of the lucrative black market but end up battling gangsters, soldiers, and themselves.

■ **MAIN ART THEATRE**

118 N. Main Street at 11 Mile, Royal Oak. Films play through at least Thursday, unless noted otherwise. Call (810) 542-0180 for information and showtimes. ($6.50; $4 students and matinee; $3 twilight)

"Jeffrey" (USA - 1995). A gay actor/waiter living in New York vows celibacy in fear of contracting AIDS, but then meets the man of his dreams who just happens to be HIV-positive. "Star Trek's" Patrick Stewart recalls his stage actor origins in his turn as a flamboyant interior decorator.

"The Usual Suspects" (USA - 1995). Five guys who meet in a police lineup join for a simple heist. What happens next will keep you guessing in this cleverly scripted caper starring Gabriel Byrne, Kevin Spacey, and Chazz Palminteri.

"The Brothers McMullen" (USA - 1995). For what some people spend on a new car, Edward Burns made this engaging first feature about a young screenwriter and his two brothers in contemporary Long Island. Burns calls his audience pleaser a "romantic comedy for guys" and what it lacks in acting and production values it more than makes up in charm.

"BEST CRIME MOVIE OF THE 90's!"
-Jack Kroll, NEWSWEEK
"THE FRESHEST, FUNNIEST AND SCARIEST THRILLER OF THE SUMMER!"
-Peter Travers, ROLLING STONE
"★★★★ IT'S THE SUMMER'S BEST THRILLER BAR NONE!"
-Thelma Adams, THE NEW YORK POST
"I HAD A GREAT TIME! A REAL THRILLER!"
-Joel Siegel, GOOD MORNING AMERICA

THE USUAL SUSPECTS
A BRYAN SINGER FILM
R PolyGram GRAMERCY PICTURES
AMC LAUREL PARK | NOW SHOWING | AMC MAPLE 3
MAIN ART THEATRE | SHOWCASE AUBURN HILLS | SHOWCASE 1 2 3 4 5 PONTIAC
SHOWCASE STERLING HEIGHTS | SHOWCASE WESTLAND | STAR GRATIOT AT 15 MILE
STAR LINCOLN PARK 8 | STAR ROCHESTER HILLS | STAR TAYLOR
UNITED ARTISTS FAIRLANE | UNITED ARTISTS 12 OAKS | NO PASSES OR COUPONS ACCEPTED
STARTS FRIDAY AT THESE THEATRES...
AMC ABBEY 8 | AMC STERLING CTR. 10 | AMC WOODS 6
Who is Keyser Söze? Find out at http://www.polygram.com/polygram/film.html

NOW SHOWING


SHEAR MADNESS
America's longest-running comedy whodunit
ASK ABOUT 1/2 PRICE PREVIEWS
FOR TICKETS CALL THE GEM THEATRE (313) 963-9800
For GROUP DISCOUNTS (15 or more) Call Nicole (313) 962-2913
TICKETMASTER (810) 645-6666

"★★★★★"
-Rob Salem, TORONTO STAR

MORTAL KOMBAT
PG-13 NEW LINE CINEMA
AMC AMERICANA WEST | AMC BEL AIR 10 | AMC LAUREL PARK*
AMC SOUTHFIELD CITY | AMC WONDERLAND | BEACON EAST
GENERAL CINEMAS NOVI TOWN | NORWEST | QUO VADIS
RENAISSANCE 4 | SHOWCASE AUBURN HILLS | SHOWCASE DEARBORN
SHOWCASE 1 2 3 4 5 PONTIAC | SHOWCASE STERLING HEIGHTS | STAR GRATIOT AT 15 MILE*
STAR LINCOLN PARK 8* | STAR ROCHESTER HILLS* | STAR TAYLOR*
UNITED ARTISTS LAKESIDE | UNITED ARTISTS OAKLAND♦ | UNITED ARTISTS WEST RIVER♦
FORD WYOMING DRIVE-IN | PRESENTED IN dts ♦ | SDDS Sony Dynamic Digital Sound *
SORRY, NO PASSES OR DISCOUNT COUPONS ACCEPTED FOR THIS ENGAGEMENT
Preview "MORTAL KOMBAT" on the Internet at: http://www.mortalkombat.com/kombat begins

GO, GO, GO, 'JOSEPH!'
DON'T MISS DONNY OSMOND AS 'JOSEPH' IN DETROIT!
PREVIEWS BEGIN NOVEMBER 29, 1995
Masonic Temple Theatre - DETROIT
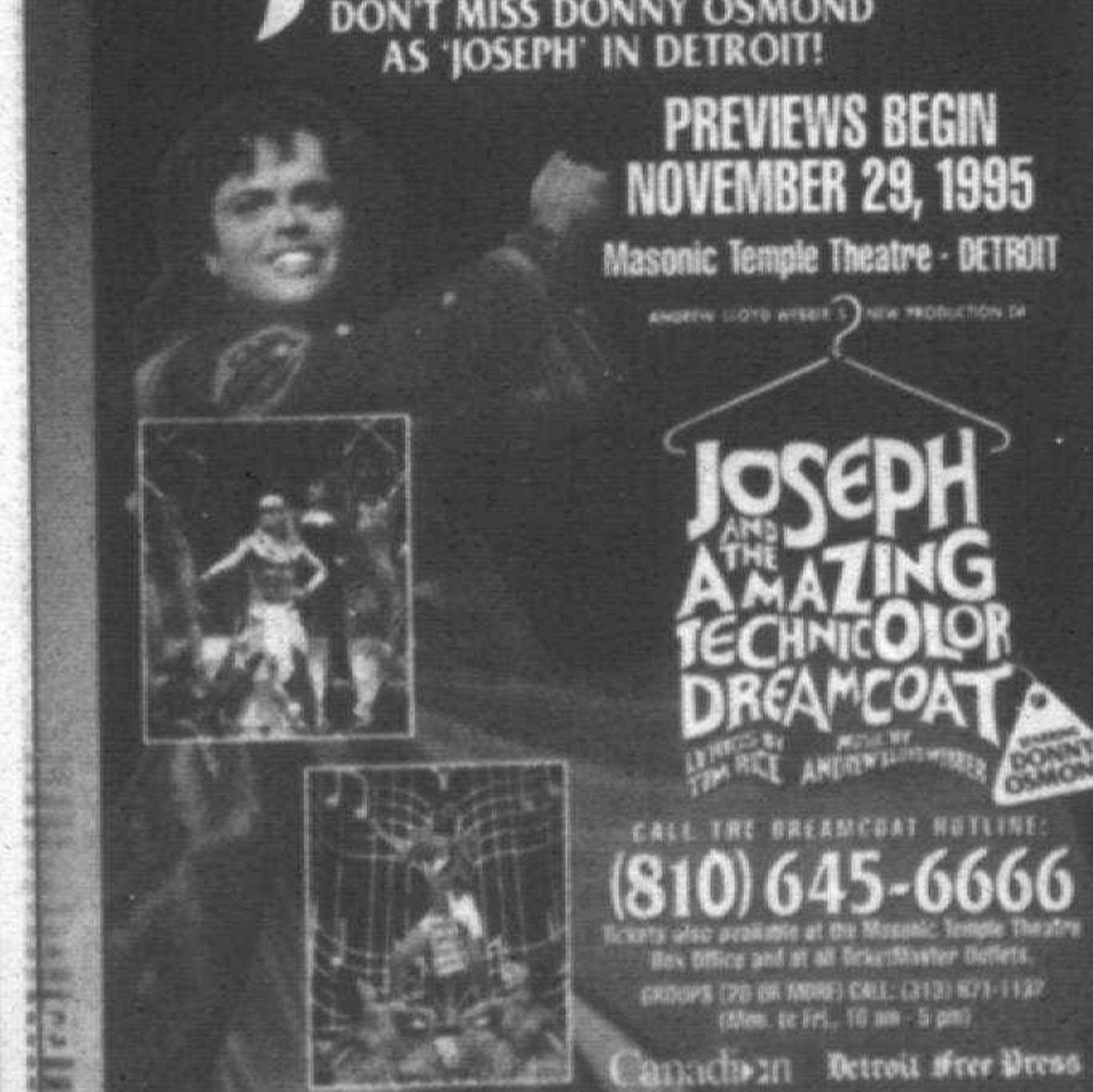
ANDREW LLOYD WEBBER'S NEW PRODUCTION OF
JOSEPH AND THE AMAZING TECHNICOLOR DREAMCOAT
LYRICS BY TIM RICE MUSIC BY ANDREW LLOYD WEBBER
STARRING DONNY OSMOND
CALL THE DREAMCOAT HOTLINE:
(810) 645-6666
Tickets also available at the Masonic Temple Theatre Box Office and at all TicketMaster Outlets.
GROUPS (20 OR MORE) CALL: (313) 871-1132 (Mon. to Fri., 10 am - 5 pm)
Canadian Detroit Free Press
— ATTENTION EDUCATORS —
Don't delay! Book your students into the "JOSEPH EDUCATIONAL PROGRAM," a multi-faceted learning experience. Call (313) 871-1132.
TARGET
BEGINS IN JUST 10 WEEKS!
Presented by Livent (U.S.) Inc.

From The Producer of "COOL RUNNINGS."


STARTS FRIDAY, SEPTEMBER 15TH
AMC AMERICANA WEST | AMC LAUREL PARK | BEACON EAST
GENERAL CINEMAS NOVI TOWN | SHOWCASE AUBURN HILLS | SHOWCASE DEARBORN
SHOWCASE PONTIAC | SHOWCASE STERLING HEIGHTS | SHOWCASE WESTLAND
STAR GRATIOT AT 15 MILE | STAR ROCHESTER HILLS | STAR TAYLOR
UNITED ARTISTS LAKESIDE | UNITED ARTISTS OAKLAND | UNITED ARTISTS WEST RIVER

Knight Moves
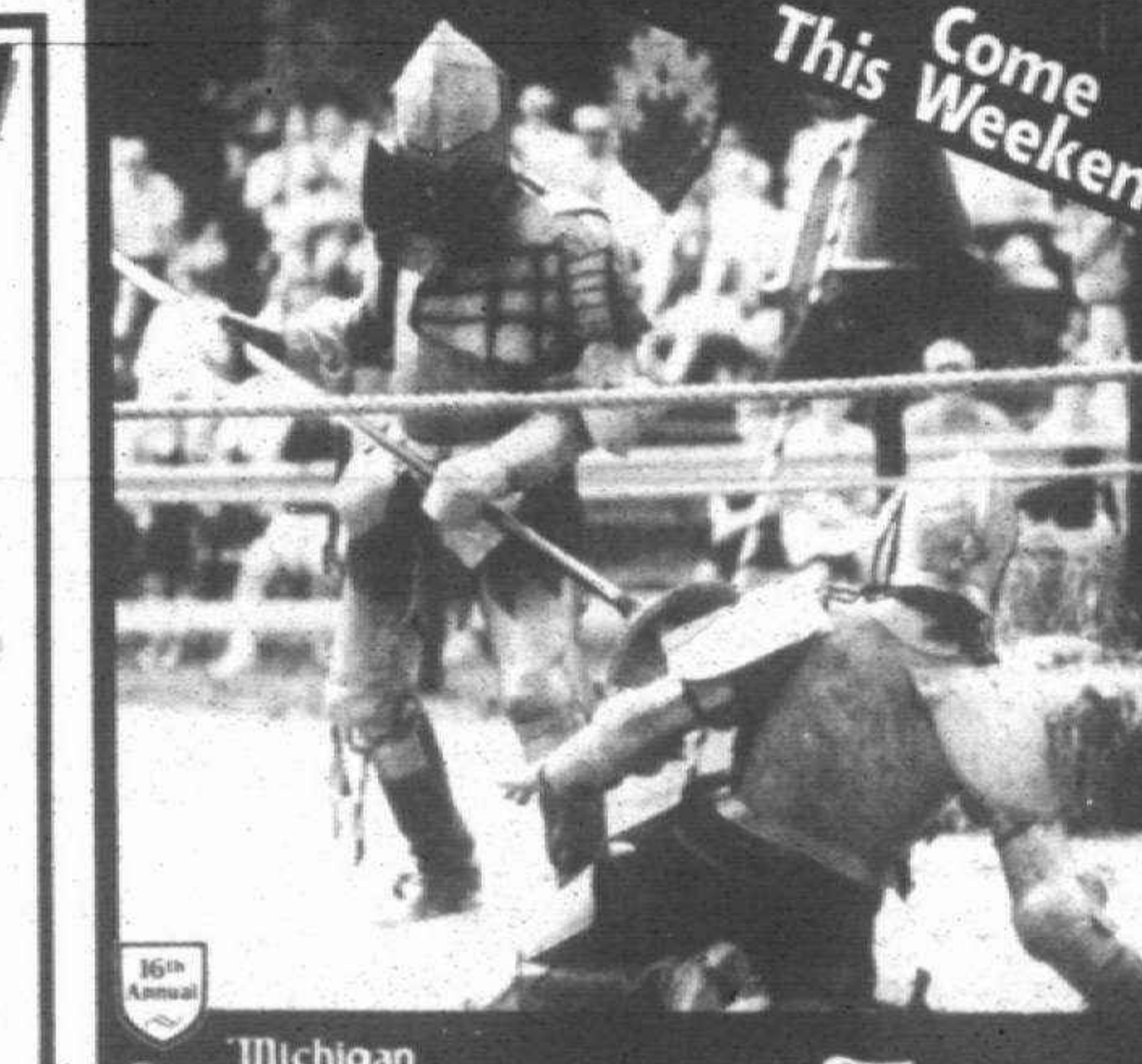

Michigan Renaissance Festival
MUSIC & DANCE WEEKEND - September 16 & 17
- Sing For Your Supper & the Royal Court Will Reward You!
- Play Stump the Court for the Prizes of the Realm!
- Armored Contact Jousting Daily
- Continuous Entertainment on 12 Themed Stages
- Over 1000 Costumed Participants
- Over 150 Craft Shoppes
- Plenty of Festive Food, Drink & Fun!
Toll-Free Hotline 1-800-601-4848
Advance tickets available at all Kroger Supermarkets, Vasse Food Markets in the Flint & Saginaw areas and participating TOTAL Gasoline Stations.
10am to 7pm Rain or Shine • No Pets or Weapons please - Located one mile north of Mt. Holly on Dixie Highway between Pontiac & Flint. FREE PARKING! Ticket Prices: Adults $11.95 Children (5-12) $5.95 ~ 4 and under FREE! WEEKENDS ONLY THROUGH SEPTEMBER 24, 1995
Sponsored by: Blue Care Network Coors LIGHT Harmony House WATNEYS BEER

STREET SCENE

STREET BEATS



The Large Hungarians — The Large Hungarians

The songs on The Large Hungarians' self-titled cassette are like a witch's brew — a little of this, a little of that to create a new potion. They are mainly pop-rock songs with a little bit of folk, jazz and ska thrown in for good measure.

This is a noble proposition, creating a sound mixture that is definitely your own. The problem is that the Kalamazoo band does not make it work with the exception of a few small parts. It sounds like each member wants to go in a different musical direction, and the struggle leads to a boring middle ground where there are only hints of the potential the band has.

The trombone parts throughout the album are about the only thing that saves the songs from being really uninteresting. Most of the horn parts catch your ear for a little bit to get you into the song before the rest of the music throws you back into the sea of mediocrity.

The Large Hungarians are not a bad band, but the five songs on their self-titled release do not make them sound like a very good band either. They do not make a very good pop band, but there are hints that they might make a good ska band.

Hopefully, as they continue to grow musically, they will see that a difference in style could make them shine. Until then, there doesn't seem to be much hope.

The tape is available through Hungarian Headquarters, 4210 Valley Ridge Dr., No. 8, Kalamazoo, Mich. 49006.

— Eric Darling

A freelance reporter from Vassar, Eric Darling is the former music director at WUDM, at the University of Detroit Mercy.

Blues With A Feeling — Little Sonny

Detroit-based harmonica player Aaron Willis, dubbed "Little Sonny" after early influence Sonny Boy Williamson II, had long been out of the shadow of his mentor by the time "Blues With A Feeling — Ann Arbor Blues & Jazz Festival 1972, Vol 2" was recorded. As vital to the serious blues harmonica fan's record library as his early Enterprise and Stax albums were, this is a revelation to the uninitiated and a reminder to those of us who just plain forgot how amazing this man was. The last time I saw him was probably around '78 or '79, and though I've been sufficiently knocked out by the new recordings, this is a trip down memory lane that's as fun to hear now as then. This is live, without the luxury even of a sound check.

Magic abounds here: The spoken intro to "Going Down Slow" ("In order for a horse to win a race, they say a horse must change his pace. In the meantime he can't win a race if he slows down all the time. He has to change his pace and speed up sometimes. There's a time to run fast, and there's a time to slow down. If you want to last, you better take it slow then move in. You gotta know to do it and when to do it. If you don't, you're in a whole heap of trouble.")

Beyond the meeting of proverb and double-entendre, it's a statement that might serve as the Little Sonny musical credo; the amazing live takes of his staples "The Creeper Returns," "Hot Potatoes" and "Sad Funk" that outdo the already impressive studio versions; the inspired scatting on "A Woman Named Trouble;" and his reinvention of Jimmy Reed's "Honest I Do," which stands as one of the best versions I've heard yet.

Sonny's got a warble to his voice that makes it as instantly recognizable as his harp, and there are very few harmonica players in history who are so distinctive.

Festival and disc producer John Sinclair's liner notes in which, among other things, he called Little Sonny one of his favorite modern bluesmen (an affection I share), are fact filled and make an enjoyable read, and the interview at the end of the disc with Little Sonny, a man with 40 years of Detroit blues history, is riveting. This is a classy, humble man who just happens to be one of the baddest harp players of our time that too few folks know anything about.

(Little Sonny plays the afternoon of Saturday, Sept. 16, at Gallup Park in Ann Arbor as part of the Ann Arbor Blues and Jazz Festival. For more information, call (313) 99-MUSIC.)

—Mark E. Gallo

Mark E. Gallo is a freelance writer from Farmington Hills.

Have a listen

To hear music by Universal Stomp, Hagfish, Soul Coughing, and The Suicide Machines, you can call the Street Scene Music Line at (313) 953-2025 on a touch-tone phone. Fast-forward to the corresponding message by pressing 33. To repeat a message, press 4.

Comedian counters Detroit's image

BY CHRISTINA FUOCO
STAFF WRITER

With Trapper's Alley in financial straits, and the death of Deletha Word plastered all over national magazines and newspapers, the city of Detroit could use a few kind words.

Look no further, it's a life-sized Wendy's restaurant girl to the rescue.

After a sold-out show at the State Theatre in Detroit last April, comedian Carrot Top calls the city "my new favorite place."

"I had a blast that night," Carrot Top said Monday via telephone from his Charlotte, N.C., home. "That was a good theater. The crowd was crazy. Detroit people are so nice. I felt like Cal Ripken."

He was so impressed by the city that he's considering taping a cable special at the venue. In the meantime, he'll return to the city Wednesday, Sept. 20, to play the other side of town — the Royal Oak Music Theatre.

For those who haven't seen him on MTV, The Tonight Show, Regis and Kathie Lee, Arsenio Hall Show, or Rolling Stone or People magazines, Carrot Top's shtick is trunks filled with bits and pieces of everyday life transformed into gags.

Carrot Top, who looks and acts like a cross between a spastic Raggedy Andy and Howdy Doody, whips his inventions out of the cases like a little kid who's trying to find his favorite toy at the bottom of the toy box. He'll pull out a party horn with an inhaler for asthmatics, a briefcase with a credit card machine attached for O.J. Simpson's lawyers, a fire hydrant for handicapped dogs, or a Dr. Kevorkian bath toy — a rubber ducky with an electric plug — among other things.

Carrot Top said this show will be different than his April gig at the State.

"Well, I'll be a little older. I have a lot of new stuff. We have some new jokes and some new lights. I always try to update the show with things that have happened in the news. Like for Shannon Faulkner I have a hat with a little Twinkie dangling in the front of it to get her through her regiment better," said the comedian, who was born Scott Thompson.

His funniest new joke, he said, has to do with Hootie and the Blowfish. That's as far as he'll go.

For the Florida-born Carrot Top, rock music and comedy go hand in hand. He incorporates flash pods, loud music and backdrops to top the energy that comes with rock shows.

"That's what I wanted from the beginning. You go to concerts, and the energy is not only on the stage but in the room. It's amazing how people will line up for concerts. At comedy shows it wasn't the same. There wasn't the energy."

In November, Carrot Top will put his energy toward "Chairman of the Board," the first of three movies he has inked to do for Trimark Pictures.

"I'm going to bring my persona, my crazy self. It's going to be exciting. We're gonna have some of the props. I play an inventor in the movie, chairman of a big Sharper Image kind of company."

He's always looked forward to doing movies but felt a little funny about it.

"I never wanted to see myself in a movie. When it finally does hit the movie theater, I'll have to go see it on a Tuesday afternoon at 1 so I'm the only person in there. I'm afraid if (the audience) doesn't laugh. Geez, what if it sucks?" he said.

"I'll probably throw Milk Duds at the screen. I don't like hearing my own voice. I hate that. If I listen to the machine and I hear 'I'm not home right now,' I hate that. I sound like a goober."

A book is also in the works.

"It's going to be about Reba McEntire. She sold so many copies I thought I'll just call it 'Reba.' I'll tell Reba's story in my own words. No, it'll be all my jokes, my props, like a little comic book."

But the key to the all of Carrot Top's media is to have fun — he and the audience.

"It's still fun watching the crowd laughing at it. It's like I get a chance to see it in action. I sit at home and do the jokes. When they get a response, it's neat to see the process from the building stage up to the performance."

Carrot Top performs at 8 p.m. Wednesday, Sept. 20, at the Royal Oak Music Theatre, 318 W. Fourth St., Royal Oak. Tickets are $22.50 in advance for the 21 and older show. For more information, call (810) 546-7610.



Anything goes: *Prop happy,comedian Carrot Top brings his show to the Royal Oak Music Theatre on Wednesday, Sept. 20.*

■ 'I had a blast that night. That was a good theater. The crowd was crazy. Detroit people are so nice. I felt like Cal Ripken.'

Carrot Top

Universal Stomp's bassist is having fun

BY CHRISTINA FUOCO
STAFF WRITER

Aaron Ruby of Garden City never thought that his hobby would earn him national recognition.

The bassist's hard rock band Universal Stomp has been given a thumbs up by influential trade magazines CMJ and the Gavin Report following the releases of the EP "Stomping of Jake" and the full-length CD "Full Swing." Both releases are available in most major record stores.

"I had no idea," Ruby said. ". . . It was just something that I normally did to pass the time, to have fun and get crazy. . . . I never expected it would be like this."

Universal Stomp formed in April 1994 with Ruby, guitarist Dave Curry, guitarist Scott Poole, singer Ed McEachern, and drummer Jeff Shankin. (Shankin has since been replaced with Mike Du Fore of Livonia.)

The band marks Ruby's first foray into bass playing.

"The first couple bands I played in were really noisy punk rock bands. I used to play guitar in all those bands. (In Universal Stomp) there wasn't a bassist so I thought, 'I'll play bass for you.' " the 22-year-old said.

A fan of bands like Youth of Today and Corrosion of Conformity, he admits that Universal Stomp's combative music "wasn't anything I was into at all." But after awhile his views changed.

"It was just so much fun to play."

Saturday, Sept. 16, Universal Stomp will play for more than fun. They're playing for a good cause — 10-month-old Ricki Kahl of Flat Rock who is in need of a bowel and liver transplant. Local acts Wicked Garden, Fast Orange, Dr. Grinch, Downer's Grove, Honor Among Thieves, HMR, Plow, St. Francis Cadets, Euphoria, and Uncle Bastard are also on the bill at the Mosquito Club in Westland.

Kahl's surgery will not be covered by insurance. So far the family has raised $200,000 of the $430,000 that's needed. The baby was born with gastroschisis, a rare birth disorder in which the intestines develop outside the body.

"She's had nine surgeries already," said her grandmother Doris Barnes of Taylor. "Her short bowel is too short. She's not getting any of the nutrients that her body needs. That means we have to feed her through a tube and that goes into her chest. She has another feeding tube through her nose. She's a very, very sick baby."

Her parents, Jeff and Denise Kahl, have two other children, Rebecca, 7, and Rachel, 5. Both are healthy.

Ruby said his band was more than happy to help.

"If someone asks us to help out, how could we say no? We're happy if someone asks us for help."

The Mosquito Club is located at 28949 Joy Road, Westland. Tickets for the show are $5 for the all-ages show with proceeds going to the Ricki Kahl Transplant Fund. Doors open at 3 p.m.; showtime is 4 p.m.-2 a.m.

To donate to the Kahls, send a check payable to the Ricki Kahl Transplant Fund, to P.O. Box 506, Flat Rock, MI 48134.



Stomping for a cause: *Universal Stomp, who released their debut CD "Full Swing" on Novi's Overture Records, play a benefit at the Mosquito Club in Westland on Saturday, Sept. 16, for Ricki Kahl, a 10-month-old baby who needs a liver and bowel transplant.*

■ 'I had no idea. It was just something that I normally did to pass the time, to have fun and get crazy . . . I never expected it would be like this.'

Aaron Ruby
bassist for Universal Stomp

THEATER

PTG off to 'musical' start

■ PREVIEW

Plymouth Theatre Guild opens its 49th season Friday with the musical comedy "Nunsense," 8 p.m. Friday, Sept. 15 at the Water Tower Theatre (on the campus of Northville Regional Hospital), 41001 W. Seven Mile, Northville.

The show continues weekends to Sept. 30. Tickets are $10 at the door, $9 in advance. Call (810) 349-7110.

There will be a special benefit performance 7 p.m. Tuesday, Sept. 19 for the Karmanos Cancer Institute/Children's Fund, formerly the Michigan Cancer Foundation. Preglow party is 5:30 p.m. at Rocky's. Tickets are $20 per person. Call (313) 833-0715, Ext. 737.

Be sure to see Bob Weibel's review of the show in next week's Observer.

Here is PTG's 1995-96 season schedule.

■ "Death of a Salesman" — Arthur Miller's Pulitzer Prize winning drama opens Nov. 17 and continues weekends to Dec. 2.

■ "Oklahoma!" — A landmark musical opens Feb. 16 and continues weekends to March 2.

■ "The Owl and the Pussycat" — an intimate comedy, opens May 3 and closes on May 11.

Season tickets are $28 — receive four shows for the price of three, easy ticket exchange, and priority seating.

Individual advance tickets are available at Sir Speedy Printing Center, 485 S. Main, Plymouth; Piccadilly Petaler Flowers, F&M Center, Ford Road Canton or by mail — PTG — Tickets, P.O. Box 700451, Plymouth, MI 48170.

Melodrama part of festivities

BY KEELY WYGONIK
STAFF WRITER

"The Black Cloak," to be presented by the Northville Players during the Victorian Festival this weekend, is a show filled with surprises.

Show times are 8 p.m. Friday, Sept. 15; 1 p.m., 3 p.m., 4:30 p.m. and 8 p.m. Saturday, Sept. 16; and 2 p.m. Sunday, Sept. 17 at the American Legion Hall, corner of Center and Dunlap Streets, downtown Northville. Tickets are $3 adults, $2 for senior citizens and children under 12, and available at the door.

"It's under an hour long," said playwright Brian McGinn. "It's based on a number of Victorian novels. I hope people will find it entertaining."

The plot goes like this. Rosalind has arranged for her brother Henry's girlfriend, Amanda, to visit him on his birthday. But Amanda shows up with unexpected surprises in tow, including a fiance. And what of Henry? Will he lose the woman he loves and his life because of the secret plot against him? And just who is this mysterious Black Cloak person who has been thwarting local criminals? Will he be able to get to Rosalind in time to save her from the deadly clutches of Dr. Mago?

Nancy Schuster of Livonia plays Bianca, Dr. Mago's assistant. "I'm having fun with the role," she said. "Instead of being nice and sweet, I can let the nasty side out."

Julie Norbach of Northville plays Rosalind. "She's a modern woman in Victorian times. That's why I like her. She's very intelligent."

Craig Hipsher, who plays Henry, is not like his sister at all. "I'm in love with Amanda who has been away at school for years. I'm naive and innocent."

Henry is put to the test in a duel with Dr. Mago over Rosalind's hand.

Audience participation will be encouraged. You can boo and hiss at the villains, and cheer for the hero.

Northville's Seventh annual Victorian Festival, Sept. 15-17, celebrates the art, history and romance of the Victorian era.

Festivities begin with a parade in downtown Northville 6:30 p.m. Friday, Sept. 15. During the next two days, festival goers will enjoy medicine man shows, strolling street entertainers, an art market, antique show, dulcimer players, and home tour. The townspeople will turn out in their finest ruffles, bows, parasols, vintage dresses and tailcoats to celebrate Northville's turn-of-the century heritage.

'West Side Story' entertaining

"West Side Story" through September 24, Fisher Theatre, Detroit. Tickets range from $25 to $60. Call (810) 645-6666 to charge tickets, or (313) 872-1000, Extension 0 for more information.

■ REVIEW

BY KEELY WYGONIK
STAFF WRITER

There aren't any big name stars in "West Side Story," but the audience voted with their feet opening night giving this production a standing ovation.

"West Side Story," a musical by Leonard Bernstein, Stephen Sondheim and Arthur Laurents, is the love story of Tony and Maria. Tony is Polish-American, and a member of the Jets gang. Maria is an recent Puerto Rican immigrant. Her brother Bernado is a member of the Sharks,, a rival gang.

Tony and Maria meet at a school dance and fall in love. But gang rivalry gets in the way of their love.

Marcy Harriell as Maria, and Natascia A. Diaz (Anita) were stand-outs. Harriell, who toured across Europe in this role, was a very believable and sweet Maria. I especially liked her interpretation of the popular "I Feel Pretty." She sings it in her bedroom. A few of her girlfriends are on sitting on the bed. Harriell is silly, and her girlfriends aren't sure whether or not to believe her when she says, "I'm getting married tonight."

Diaz has also performed her role in Europe. She's able to be very serious, sexy, and funny. Her best performances were "America," and "A Boy Like That."

H.R. Greer as Tony, has an OK voice, but he doesn't seem to put as much heart into his role as Harriell and Diaz.

Annette Bergasse, owner and director of Annette & Co. dance studio in Farmington Hills, was very happy. Her son, Joshua was making his professional stage debut in the role of Baby John, a member of the Jets. Bergasse performed very well under what must have been a considerable amount of pressure. He fit right in with the guys and was especially good in "Gee, Officer Krupke."

There's a lot to like about this production, directed by Alan Johnson. The set — an urban landscape with factories, high fence, and hanging laundry, and costumes — blues for the cool Jets, hot pinks for the Sharks — are well done. Choreography by Jerome Robbins is fabulous.

The songs, including "Something's Coming" and "Somewhere" — are familiar and memorable. A traveling orchestra provides excellent accompaniment.

While very enjoyable, I did hear some complaints about the ticket prices — $60 for main floor seating on Friday and Saturday nights, $55 Tuesday-Thursday. It does seem like a lot to pay, but then, this production is scheduled to open on Broadway.

When the curtain falls for the last time, "West Side Story" will continue it's tour of 30 U.S. cities including stops in Canada and Japan.

Funny '36' tackles issues of faith

Jewish Ensemble Theatre presents "36" by Norman Lessing in the Aaron Deroy Theatre, Jewish Community Center 6600 West Maple Road, West Bloomfield. Continues through Oct. 1. Show times — 8 p.m. Wednesday-Thursday; 2 & 7 p.m. Sundays; 8:45 p.m. Saturdays. Tickets $11-$22. Call (810) 788-2900 or Ticketmaster (810) 645-6666.

■ REVIEW



CATHIE BREIDENBACH

The Jewish Ensemble Theatre's engaging production of Norman Lessing's "36" balances comedy, serious reflection on the place of mystery and mysticism in religion, and satire to make the audience "laugh with," "laugh at," and "think" in equal measure.

Director Evelyn Orbach keeps the three-way comedy/serious/satire tension in admirable balance as the play unravels the story of three Chassids transplanted to a reformed temple in Cincinnati.

They're searching for the last of the 36 righteous souls for whom God preserves the world, and they find him in a beefy, big-mouthed electrician named Joe Walski (Jim Porterfield). With no religion and a Catholic wife, Walski's an unlikely candidate for a Jewish saint when he comes to repair the overloaded circuits in the lighting system at the temple where the trio of Chassids spend their days praying, studying, and kibitzing. They hang out at the reformed temple with permission of Manfred Dorfman (Robert Starko), a rabbi so modern his faith has eroded, but not so worldly that he can't revive the power of believing.

The trio of Chassids exemplify the exceptional balance of tone, temperament, and talent that pervades this production. The meddling, yet benevolent trio are led by the gently wise Nachman (Sol Frieder) in flowing white beard, the ascerbic, wisecracking Mendel (Robert Grossman), and the callow, smooth-cheeked Pitzik (Daniel Kahn). The play's good-natured satire has teeth enough to bite — but never to draw blood in the hands of the powerhouse six-member cast. The play pokes fun at old-fashioned Chassidic ways, the "creative" logic of rabbinical wisdom, country club synagogues, rabbis who have lost their faith, temples in the entertainment business, rabbis as business administrators rather than spiritual leaders, the subservience of Orthodox women, etc., etc.

In a play about an electrician who "sees the light" and sheds "light" on the mystery of faith, the metaphoric wordplay is reinforced by Mark Allen Berg's lighting design and Melinda Pacha's stunning stained-glass windows set in the marble restraint of the modern temple. Nobody — Jew or gentile, Chassidic or Reformed — escapes the eyes-open vision of Norman Lessing's satire which aims not to exclude, but to include all who struggle to explain the elusive, but unifying power of faith and all who would laugh at themselves in affirmation of their shared humanity.

Cathie Breidenbach is a West Bloomfield resident who teaches classes at the Jewish Ensemble Theatre and is a freelance writer.

Men, if you're about to turn 18, it's time to register with Selective Service at any U.S. Post Office.
It's quick. It's easy. And it's the law.

Ask the Handyman with Glenn Haege
Sat. & Sun. 8 AM-Noon
AM 1270 WXYT News Talk Radio CNN

HOME IMPROVEMENT EXPO
SATURDAY, SEPTEMBER 16
SUNDAY, SEPTEMBER 17
8:00 AM - 6:00 PM
SOUTHFIELD CIVIC CENTER PAVILION
(Evergreen and 10½ Mile Road)

FREE ADMISSION!
FREE PARKING!

● LIVE Broadcasts of WXYT's "Ask the Handyman with Glenn Haege" and "Money Talk with Rick Bloom" both days!

● Enter WXYT's "Getaway to L.A." giveaway which includes roundtrip airfare to Los Angeles and an oppportunity to view a taping of ABC-TV's "Home Improvement" show!

● Talk to these experts:

Robert Trudel Floors
Combo-Vent
J & E Installation
Concrete Technologies
B.P. Remodeling
American Remodeling, Inc.
Hartford & Ratliff
Automatic Coffee
J. C. Cornillie
California Closet
Harris Financial Group
Empire Entry Doors
John's Weatherseal
C & C Heating and Cooling
Rich Plan
Damman Hardware
Fairway Construction
Painters Supply & Equipment
Asbestos Removal Technologies
Cabinet Clinic
Recovery Systems
Tapco International
Nu-Way Supply
Reddi-Wall
Quality Window
Michigan Bathtub Liners
Glass Block Sales
Sanit-Air
Butki Saw & Tool
Weathergard Window
Gibralter National
Ace Insulation
Warm Air Supply
C. J. Link
Hansen Marketing
Everdry Waterproofing
Detroit Safety Furnace
Specialty Evironmental Technologies
Imperial Manufacturing

CO-SPONSORED BY:
Be EnergyWise
NBD
FLAME™

DINING

Plymouth Landing offers fine dining

BY RENEE SKOGLUND
SPECIAL WRITER

The Plymouth Landing, on the outskirts of downtown Plymouth, is fine dining with a casual touch. It's white linen tablecloths with a vase of fresh daisies. It's a place where the dining experience is paramount.

"When you come through those portals, it's like an extension of my own dining room," said owner Jim Plakas, a former mayor of Garden City, and a very personable host. "Everything comes out of the refrigerator so to speak."

And coming out of the Plymouth Landing's kitchen are some wonderful dishes. There's fresh whitefish, sauteed in brown butter, white wine and capers; slow-roasted prime rib; two eight ounce Australian lobster tails, and daily specials, like sauteed lamb steaks or Atlantic salmon with champagne tarragon sauce. Entrees run the price gamut from $10.95 to marketplace, with most falling between $13.95 and $16.95.

Lunch offerings include a variety of soups, salads, sandwiches and beef, chicken, fish and pasta entrees. Then there's the original Black Angus Sliders, two mini patties of Black Angus beef grilled with onions and raised to fine dining status by some great trimmings. Not exactly White Castle! Lunch averages between $2.95 and $6.95.

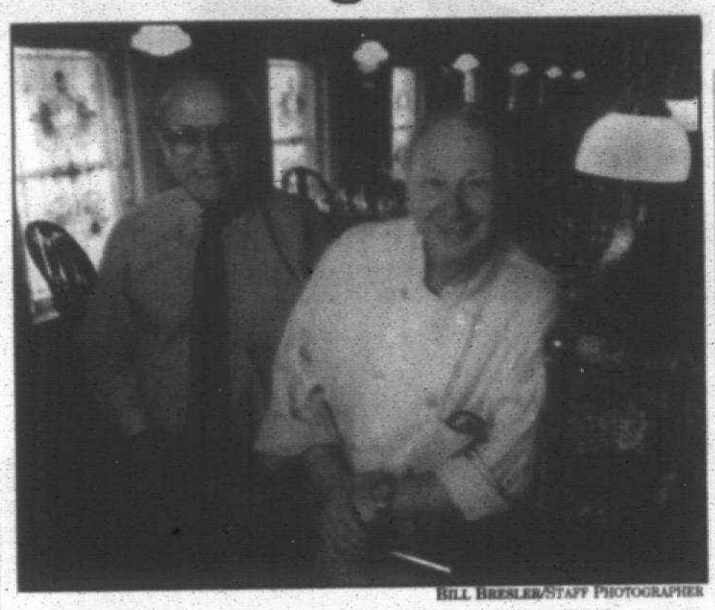

BILL BRESLER/STAFF PHOTOGRAPHER

Fine dining: *Former Garden City Mayor Jim Plakas (left) and Chef John Vanderwouw work hard to get the customer's vote of approval at the Plymouth Landing.*

The Plymouth Landing

- **The Plymouth Landing**
- **Where:** 340 N. Main St., Plymouth, (313) 455-3700
- **Hours:** 11 a.m. to 11 p.m., Monday-Friday; 4 p.m. to midnight, or later, on Saturday; 11 a.m. to 2 p.m. Sunday brunch.
- **Menu:** American at its best
- **Prices:** Moderate to upper moderate
- **Seating capacity:** 172, including bar area
- **Reservations:** Recommended
- **Credit cards:** All majors accepted
- **Catering:** Banquet facilities for up to 55 people

Plakas loves talking about food. About fish he says, "It's the tender care you give the fish. Once you set it in the cooking vessel you watch it. Once you add the wine you watch it until the spirits evaporate. You can tell from the aroma."

Much of the dining enjoyment at Plymouth Landing comes from its atmosphere. It's housed in the lower level of the Markham Building (circa 1886), Plymouth's oldest commercial building still in use, and once the site of the Daisy Manufacturing Company, maker of the legendary Daisy BB guns. The building's original brick walls and oak beams (some supposedly pockmarked by BB's) make for a warm, intimate setting.

"I like the white tablecloths. There's something about white tablecloths," said Margaret Cartier of Redford. Dave DeMitri of Canton particularly liked the garlic redskins served with his blackened swordfish. A frequent Plymouth Landing diner, he said, "I'm with Superior Coffee and I'm in a lot of restaurants throughout the country. You can come here casual for fine white tablecloth dining."

"To be successful and be returned to office you have to perform. It's the same here. The customer is the most important person in the world."

RESTAURANT SPECIALS

Send items to be considered for publication to: Keely Wygonik, Observer & Eccentric Newspapers, 36251 Schoolcraft, Livonia 48150, or by fax (313)591-7279.

Special events

Relish benefit
Newest Unique Restaurant Corporation restaurant at 34555 W. 12 Mile Road (between Farmington Road and Drake) Farmington Hills, will hold a benefit supper 7:30 p.m. Wednesday, Sept. 20 — "Feast for the Cure" to benefit the Barbara Ann Karmanos Cancer Institute, formerly the Michigan Cancer Foundation. Tickets $40 per person, cash bar will be offered.
(810) 443-5320

Schoolcraft hosts 'feast of the season'

There's still time to buy tickets for Schoolcraft College's "feast of the season," the fourth annual Culinary Extravaganza, .

The event 2-5 p.m. Sunday, Sept. 17 in the Waterman Center on campus, 18600 Haggerty Road, Livonia, offers an opportunity to sample gourmet appetizers, entrees, desserts, and assorted beverages from more than 65 of metro Detroit's finest restaurants, beverage distributors, bakeries and specialty food producers.

Tickets are $40 per person or $75 for two. Tickets may be purchased by calling the Schoolcraft College Institutional Advancement office at (313) 462-4417. Visa, MasterCard and personal checks will be accepted.

Try your luck and buy a raffle ticket to win two tickets to anywhere in the continental United States via Northwest Airlines (first prize); two Northwest Airlines tickets to Chicago and a weekend at the Whitehall (second prize); two tickets to a play at the Fisher Theatre (third prize); fine jewelry, valued at $500, from Orin Jewelers (fourth prize); or leather luggage (fifth prize). A $500 golf accessory package from Saturn of Plymouth will also be awarded at the event.

Raffle tickets are $5 each or three for $10, and will be available the day of the event. Every ticket is a winner because you can redeem it for $5 off any dinner entree at City Grill, Cozy Cafe, DePalma's, Joe Muer's Grill, Joe Muer Seafood, MacKinnon's, Old Mexico, Peacock Tandoori or Water Club Grill. The offer is valid Sunday through Thursday, and doesn't expire until Dec. 18.

Culinary Extravaganza proceeds will fund student scholarships.

ROCKY MOUNTAIN OUTFITTERS
CRISSMANS

• ADVENTURE SOURCE •
• ADVENTURE TRAVEL •
• Cultural & Natural History Trips
• Group Trips • Custom Itineraries
• Slide Show Presentation this Fall •
• Alaska • Belize • Australia • New Zealand
• Expedition K2 • Rock Climbing • Georgian Bay • 10,000 Islands/Everglades
• Rocky Mountain Adventures
• National Outdoor Leadership School (NOLS) Informative Presentation
Call Store For More Details!

• Camping • Climbing
• Hiking • Backpacking
• Clothing • Kayaks

• ADVENTURE CLUB •
• First Meeting Sept 27, 7:00pm
• Organized Hikes • Interpretive Walks
• White Water Rafting • Snow Shoeing • Kayaking
• Rock Climbing • Fall Color Tours
Call Store For More Details!



The best route is
Think of the most exposed, iconic, high altitude locations on earth
The North Face
...and then think of The North Face



The North Face makes the highest quality gear available for alpine assaults, ice climbing and ski mountaineering. The North Face also makes a wide rage of tents, packs, sleeping bags and technical outerwear for a variety of serious outdoor pursuits.
Photo by Ken Redding

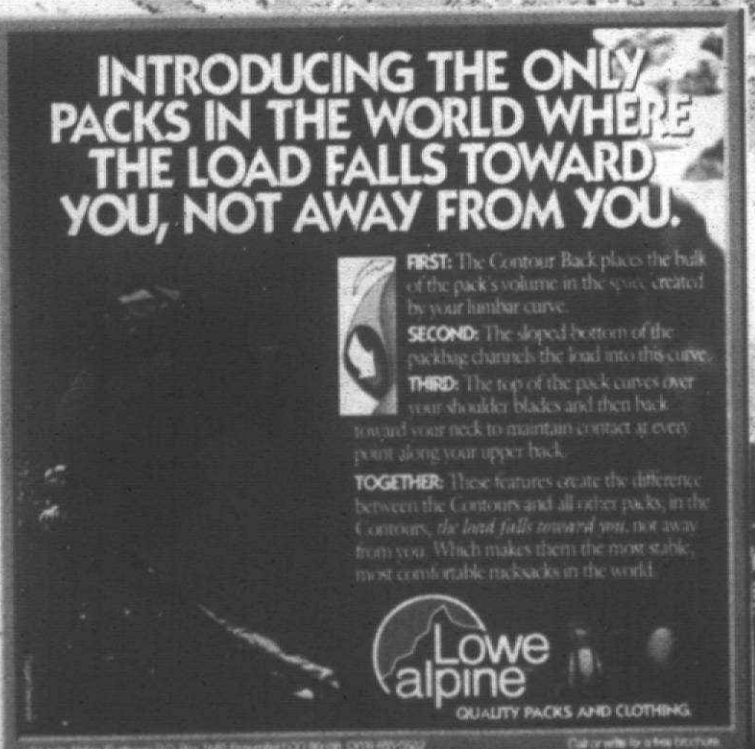

INTRODUCING THE ONLY PACKS IN THE WORLD WHERE THE LOAD FALLS TOWARD YOU, NOT AWAY FROM YOU.

FIRST: The Contour Back places the bulk of the pack's volume in the space created by your lumbar curve.
SECOND: The sloped bottom of the packbag channels the load into this curve.
THIRD: The top of the pack curves over your shoulder blades and then back toward your neck to maintain contact at every point along your upper back.
TOGETHER: These features create the difference between the Contours and all other packs, in the Contours, *the load falls toward you*, not away from you. Which makes them the most stable, most comfortable rucksacks in the world.

Lowe alpine
QUALITY PACKS AND CLOTHING

(810) 656-CAMP (2267) Mon - Wed 10 - 8 • Thur - Fri 10 - 9 • Sat 10-6 • Sun 12 - 5 DOWNTOWN ROCHESTER • 115 E. FOURTH STREET

C.J. Risak, editor
953-2108

Canton Observer

SPORTS

Thursday, September 14, 1995

Inside:
Grid predictions, page 5C
College sports, page 6C

C

CANTON SPORTS SCENE

Salem harriers 5th

Plymouth Salem finished fifth and Canton 12th Saturday in the West Bloomfield Invitational girls cross-country meet at Rolling Hills.

Coach Dave Gerlach's Salem team came home with two medals from junior Nicole Bolton, who finished ninth with a time of 20:15.5, and 13th-place finisher Leah Retherford, whose time was 20:25.2.

The Canton girls of Coach George Pryzgodski were led by Becky Wolfrom, who wound up 18th with a time of 20:39 as his team totaled 316 points.

Beth Knight finished 38th with a time of 21:24 while Christiana Bradford was 33rd with a time of 23:17 and Debbie Kaczmarek clocked 23:40 to place 87th. Jessica Wells hit 24:00 for 90th while Lori Schmidt was two places further back at 24:17.

Salem totaled 164 points but, like everybody else, was far back as the national powerhouse girls cross-country team from Beaumont, Ohio, scored 22 points and finished first by, well, a mile.

Other finishers for the Rocks were juniors Kristie Giddings (21:21), Mari Disbrow (21:43) and Kathy Jost (21:53), Liz Peltier (22:27) and sophomore Erin Lang (23:02).

Junior varsity runner Jennifer Burke, a sophomore, earned a spot on the varsity for Saturday's Holly Invitational with a 22:42 clocking.

Canton golfers fall

Plymouth Canton's boy's golf team lost its opener, 203-215, to Northville. Senior Brian Carlson shot a 38 Friday at Brae Burn to lead the Chiefs but his total was three strokes off that posted by the Mustangs' Jeremy Sova. Canton junior David Dismendy shot 43 and junior Miles Meibers 44 while sharing a 45 were seniors Scott Belisle and Chris Wilson.

Girls hoop tourney

Schoolcraft College will feature four top programs Sept. 15-16 when it hosts its first girls Invitational High School Basketball Tournament in its Physical Education Building. Detroit Murray-Wright will play Birmingham Marian in the first game Friday at 6 p.m. while Birmingham Detroit Country Day will play Traverse City in the 8 p.m. contest. Losers will play in a 6 p.m. consolation game Saturday with the championship game at 8 p.m.

For tickets and further information contact Schoolcraft Athletic Director Ed Kavanaugh at (313) 462-4400, extension 5249.

Bus Drivers win

The Plymouth Canton Bus Drivers went to South Bend, Ind., Sept. 9-10 and didn't lose a game in winning their division of a Gus Macker tournament. Team members are Jeff Swartek, Scott Setlock, Nick Duca and Jim Reddy.

All-Canton final

The Canton Lightning defeated the Canton Predators, 3-1, in overtime Aug. 27 to win the championship of the Boys U-12 division of the Dearborn Invitational Soccer Tournament.

Lightning players include Jeffrey Bennett, Jai Bilimoria, Daniel Boylan, David Daigneau, Ryan Foley, Nick Houdek, Brent Kwaitkowski, Daniel Longpre, Pat Meyn, Randy Palis, Jason Priebe, Aaron Schmidt, Kevin Schopieray, Matt Strabbing, Ken Taylor, Ben Wielechowski, and Jamie Zdrodowski. The team is coached by Watson Zdrodowski, Leroy Schopieray and Mike Longpre, trained by Lyle Wensley.

Predator players include Ben Brockschmidt, Brady Burns, Michael Cizewski, Kevin Coxford, Eric Durance, Keith Fukuda, Brian Gawronski, Steven Johnston, Scott Koehler, Jared Lamborn, Nick Oswalt, Tavio Palazzolo, Kevin Peurassari, Jason Poniatowski, Mark Reid, Jeremy Schwartz, Carl Space and Ryan Stanko. The team is coached by Kurt Johnston and Paul Palazzolo.

Rams baseball tryouts

The Michigan Lake Area Rams will conduct interviews and tryouts for the 1996 baseball season during the end of September and the beginning of October (times and locations to be determined).

For more information on the Little Caesars Federation Amateur Travel League team, call the following coaches:

Connie Mack (ages 17-18) — Tom Nestor (313) 291-3932 or Dan Varon (810) 737-9138;

Mickey Mantle (15-16), Pee Wee Reese (11-12) — Dan Varon (810) 737-9138;

Sandy Koufax (13-14) — Romy David (810) 887-2407 or Dan Varon (810) 737-9138;

Willie Mays (9-10) — Doug Proctor (313) 383-1671 or Dan Varon (810) 737-9138.

■ The Michigan Indians/Concealed Security 9-and-under travel baseball team will have tryouts for the 1996 season at noon Saturday, Sept. 16, at Massey Field in Plymouth.

Boys with birth dates between Aug. 1, 1986, and July 31, 1987, are eligible. For information call Lou Pirronello at (313) 462-1408.

To submit items for the Observer Sports Scene, write to C.J. Risak, 36251 Schoolcraft Road, Livonia, Mi. 48150; or send via fax to (313) 591-7279.

Best so far

Salem, Canton still perfect in dual meets



The stage is now set for the dual-meet showdown between Canton and Salem, slated for next Thursday. Both teams remained unbeaten through Tuesday, although challenging WLAA powerhouse Livonia Stevenson might be a reach.

The girls swim teams from both Plymouth Canton and Plymouth Salem are unbeaten — but they won't remain that way for long.

By the thinness of a swimsuit Tuesday night, Salem's girls swim team got its season off to a successful start.

"I don't even know if we swam well," Coach Chuck Olson said, noting the meet was in a meter pool, "but I know we won."

Salem defeated Brighton by one point, 93½-92½, in its opener, which looks worse on the scoreboard than it does in the standings since Brighton had won all three of its meets this season.

Zoe Yockey won the diving with a score of 232.90 points while Yvonne Lynn, Katie Bonner, Sara Casillas and Audry Hala were double winners — combining for a winning 2:15.17 time in the 200-meter medley relay and taking individual events as well.

Lynn was actually a triple winner as she took the 100-meter backstroke in 1:13.87 and teamed with Carnie Dzialo, Andrea Bien and Kelly Ann Williams for a 200-meter freestyle relay winning time of 2:00.50.

Hala took the 500-meter freestyle in 6:12.42, Bonner was first in the 100-meter breast stroke in 1:26.23 and Casillas won the 100-meter butterfly in 1:14.70 to beat out teammate Jenny Werthman (1:17.04).

Canton remains unbeaten

Canton kept its record as spotless as a swimming pool with a 98-87 win over Monroe in its second meet of the season.

That puts a little sharpness to the atmosphere when the two schools meet Sept. 21.

"Last year we didn't win an event against Monroe, except diving," Canton coach Ron Krueger said. "That's quite a change. And Monroe has a lot of the same people. Our depth was the difference."

Freshman Teri Hanson (2:03.53) won the 200-meter freestyle with sophomore Lisa Sabina (188) leading a 1-2-3 diving sweep that included sophomore Jenni Demski (142) and junior Jaime Skamiera (133).

The Chiefs won the 200-freestyle relay (1:51) with sophomore Angie

See SWIM, 5C

Chiefs' defense corrals Mustangs

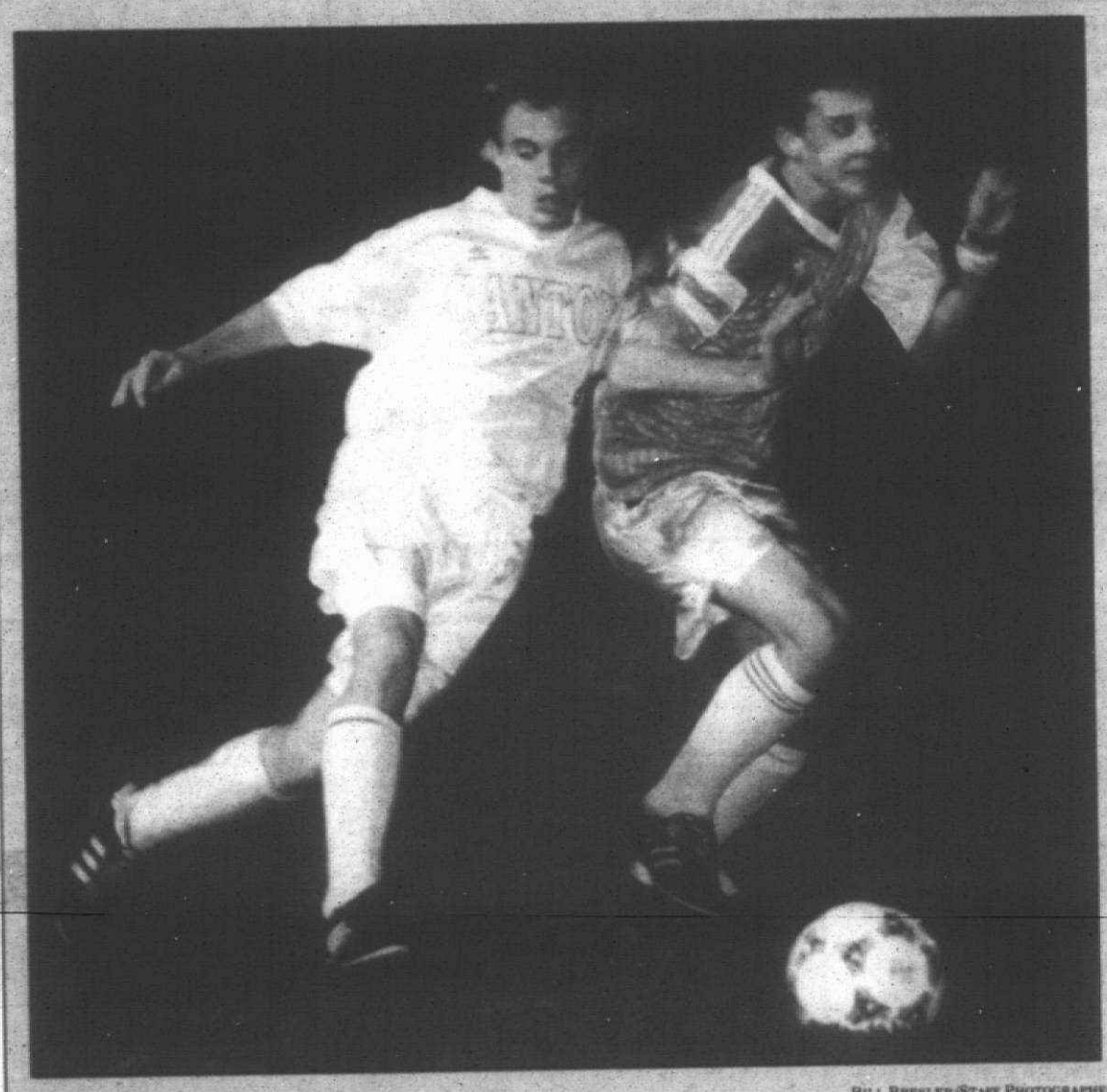

Bill Bresler/Staff Photographer

Marked man: *Canton's defenders were on the mark in Monday's match against Northville, something Tom O'Rourke (in white) displays above. The Chiefs posted a 2-0 win.*

Goals by Mike Elsner and Anthony Reimma in the second half Monday let host Plymouth Canton raise its boys soccer record to 2-3-1 with a 2-0 win over Northville.

Kevin Gniewek assisted on Elsner's goal in the Western Division opener for both schools in the Western Lakes Activities Association.

Goalie George Tomasso kept the home fans happy by keeping the ball out of Canton's net.

The Chiefs have been having problems scoring so they concentrated on the other half of the game. Matt Ammons, Sam McGrath and Todd Stonestreet helped the defense limit Northville's opportunities while the offense applied pressure through much of the game.

"We played a very good second half," Coach Don Smith said. "We've been struggling a bit lately but we had a real strong second half. We lost a lot of seniors from last year's team, and we've been working hard to get things back together."

■ **SALEM 5, FARMINGTON 1:** You can't keep a good team down, but Farmington learned you can keep it tied. For about a half a game.

Plymouth Salem, held to a 1-1 draw through the first half at Farmington, exploded for four goals in the second half Monday to remain undefeated for Coach Ken Johnson.

The Rocks lead the Western Lakes Lakes Division with a 3-0 record in a 6-0 season after getting two goals from Andy Makins and one apiece from Drew Drummond, Matt Hucal and Brett Konley.

Mike Mezgec had two assists while Josh Fair and Matt Sarkesian got one each.

PCA withstands late charge; Agape rips Saline

■ **BASKETBALL**

A 15-6 second quarter Tuesday night enabled Plymouth Christian Academy to survive the loss of star senior guard Lisa Erickson.

PCA managed to beat Macomb Christian in girls basketball, 38-34.

Erickson fouled out with two minutes left and a game high 17 points. Macomb put on a press and pulled to within two points but could get no closer.

Forward Sarah Summer scored 10 points and had eight rebounds, while sophomore point guard Amanda Clark had seven assists as Plymouth Christian raised its record to 3-1.

Visiting Macomb Christian, 2-1, got 14 points from senior guard Kailyn Perrin.

■ **AGAPE 66, SALINE CHRISTIAN 32:** A 21-6 third quarter Friday helped Plymouth Agape Christian run away from Saline Christian.

Senior center Gretchen Baisch scored 24 points, and had 10 rebounds and four steals, as Plymouth Christian raised its record to 3-1 and dropped Saline Christian to 0-2 in the conference opener for both schools. Junior guard Jacki Ther scored 17 points and had five assists plus five steals while her freshman sister Kim scored 12 points and had five assists. Guard Julie Kotman scored 10 points for Saline Christian.



Sharon LeMieux/Staff Photographer

A hit

Quick exit: *Salem's Jessica Engle pounds back a shot during Monday's match against Farmington. Unfortunately, neither Engle — playing first singles — nor her Salem teammates fared too well, getting blanked 8-0. For results, turn to Page 3C.*

CC's Wilson terminates Rice with late goal

By Steve Kowalski
Staff Writer

Birmingham Brother Rice junior defender Shawn Wilson earned the nickname "Terminator" from his teammates for the way he eliminates opposing teams' scoring chances.

Maybe they'll start calling Wilson the "Energizer" after he helped Rice stay alive in the Catholic League Central Division boys soccer race with the winning goal in Tuesday's 3-2 comeback victory over host Redford Catholic Central.

Rice lost its first Central Division game last Friday to Warren DeLaSalle, 1-0 on a penalty kick, and another loss to a title contender would have been devastating. The Warriors, 4-1-2 overall, won the Catholic League playoffs last year, but have yet to win a Central Division title since coach Jay Louis-Prescott took over in 1989.

■ SOCCER

Junior Mike Koval was the winning goalkeeper.

"This was a very important win for us, we didn't want a tie, we wanted to come away with a victory," Louis-Prescott said. "I was impressed with the way we played in the second half. We had our minds made up we were going to score."

After a 1-1 halftime tie, CC's Dan Mulvihill timed a crossing pass from teammate Tony Moucoulis perfectly and scored with 15:55 remaining to put the Shamrocks ahead 2-1.

But Rice scored twice on scrambles in front of the net within a two-minute span to overtake the Shamrocks.

Senior forward Chris Wilk tied the score at 2-2, kicking a loose ball past CC senior goalkeeper Travis Miller with about 13:00 remaining. The goal followed a corner kick, which wasn't cleared in front of the CC net.

The Warriors broke the tie after bringing Wilson up from near midfield for a re-set play. The initial shot didn't get through to Miller, but the Shamrocks failed to clear the rebound and Wilson was there for the score with about 11:00 remaining.

"Garrett (Steudle) or (Tim) Guest went for the ball, their keeper came out, the ball tipped off his hands to me and I put it in," Wilson said. "We dominated the whole second half, it was just a matter of time before we got it."

CC coach Phil LaJoy said the Shamrocks may have paid the price for trying to protect the lead.

"We tried to be sure, safe, and we got caught," he said. "Rice is a quick team, give them credit for their effort. We made mistakes, they were able to capitalize and score."

The late rally was especially surprising since the Shamrocks had three shutouts in their first four games — all victories.

What bothered LaJoy and assistant Kevin Tuite the most was the Shamrocks could have avoided both late goals if any of their defenders had won 50-50 balls in the box.

"We were just a step off today," CC senior defender Brian Nemes said. "We should have had a head on those. Nothing should land within the box."

The Warriors took the first lead of the game, 1-0, on a goal from Guest assisted by senior defender Pete Kepic midway through the first half. CC forged a 1-1 tie when Moucoulis converted a pass from senior Tom Derhake and scored only 10 seconds before halftime.

Louis-Prescott said the play of midfielders Jeff Beeler and Ryan Holden helped the Warriors control the play in the second half. Midfield should be a strength next year as well since Beeler is only a sophomore and Holden is a junior.

"That's where the game is won or lost," Louis-Prescott said. "They did a good job."

Returnees give Shamrocks' hopes a boost

■ GOLF

The Redford Catholic Central golf team returns all but one of its players from last year's team that tied for third place in the Class A regional with Birmingham Brother Rice.

The top three teams at each regional advance to the state tournament. Rice earned the trip, winning a tiebreaker against the Shamrocks.

CC was the Catholic League champion in 1994 and coach Phil Heyer believes the Shamrocks are capable of repeating and also advancing to the state meet. CC is undefeated in its only dual meet, beating the University of Detroit-Jesuit, 148-164, at Brae Burn Golf Course.

"One to five, the kids have been together three years," CC coach Phil Heyer said. "Top to bottom, this is the best team I've had. We have real nice balance this year."

The only significant loss to graduation was Bob Beckman, who averaged about 42 and was the Shamrocks' third man.

Returning for his senior year is Brandon DiPaola, who was second at the 1993 regional and the Catholic League champion last year. He failed to qualify for the state meet in '94 despite shooting a 77 in a strong field at the regional.

The most encouraging part of the early season has been junior Mike Pedrys turning in lower scores than DiPaola. Also playing consistently have been seniors Chris Misiak and Chris Hulgrave.

DiPaola led the Shamrocks in their only dual meet with an even-par 35. Pedrys had 37 and Misiak and Hulgrave each carded 38s.

Pedrys was co-medalist at the Pinckney Invitational, where the Shamrocks finished second behind Livonia Churchill, the state's eighth-ranked team. Pedrys' improvement has been noteworthy after averaging 42 last year.

The Shamrocks have been competitive in two other tournaments. They took eighth at the East Lansing Fall Classic, featuring most of the state's top teams, and fifth at the Brighton Invitational.

Another top returnee whose scores should be counted this season is senior Brian Karabelski. The Shamrocks' roster also includes senior Brad Villa, juniors Darrell Kennedy, Ryan Ossenmacher, Nick Watts and sophomore Adam Peters.

■ THURSTON 166, TAYLOR CENTER 207: Sophomore Jeff Adams had a 39 Monday, leading Redford Thurston to a dual match win over Taylor Center at Warren Valley Golf Course.

The win improved Thurston to 3-2 overall, 3-1 in the Mega Conference Blue Division.

Sophomore Kirk Wasmund had 40 and seniors Art Homfeyer and Jeff Pitt each finished with 42s.

Stevenson dominates at Schoolcraft

By Brad Emons
Staff Writer

Just how good is the Livonia Stevenson girls cross country team?

The talent-laden Spartans, fourth in last year's state Class A meet, gave a sneak preview Saturday at the annual High School Invitational meet held at Schoolcraft College.

Placing seven of the top 15, the Spartans unseated defending champion Novi for first place, scoring 32 points to the Wildcats' 47. *See statistical summary.*

"Our goal was to get all seven girls in the top 20, but we'll take that," Stevenson coach Paul Holmberg said. "In our first time trial, we had 13 kids faster than our fifth kid a year ago. That was the same time of the year on the same course."

Stevenson sophomore Kelly Travis defended her individual title, covering the 3.1-mile loop in 19 minutes, 58 seconds. Travis was 45 seconds ahead of second place finisher Katie Zimmerman of Novi and 54 seconds ahead of third-place finisher Erin Leonard of Ann Arbor Pioneer.

■ X-COUNTRY

The redesigned Schoolcraft course, however, was longer than the normal 5,000 meters.

"Kelly (Travis) was around 6:05 for the first mile and normally she goes about 5:45 at Cass Benton (Park)," Holmberg said. "The course was not that difficult, but it was a nice, fair course. It was definitely longer."

Rounding out the strong Stevenson contingent was sophomore Kelly McNeilance, who was fourth (21:58); senior Jeannette Stojcevski, fifth (21:18); freshman Kim McNeilance, ninth (21:40); senior Laura Pilon, 13th (21:57); junior Jessica Cyburt, 14th (22:02); and sophomore Delia Dumitrescu, 15th (22:07).

"Kelly (McNeilance) has been hurt three times in the last month and her training has been behind, so for her to finish fourth today is a good performance," Holmberg said. "And she will get better."

Kim McNeilance, a freshman, was also impressive in her Stevenson debut.

"She can run with anybody," Holmberg said.

The Spartans may have also been given added incentive when Ann Arbor Pioneer, second a year ago in the state Class A meet, was a late entry.

Pioneer, however, was a distant fourth in the team standings.

"It got me pumped up because we run in the regional with them," Holmberg said. "It was a gauge, win or lose. They (Pioneer) held out their top top kids, but I don't think that would have made a difference today."

Novi, however, is a quality team. The Wildcats took third in last year's state meet.

"Troy Athens (state champion) is considered the best and to say we're in the top five is stepping out on a limb because we have the toughest regional to come out of," Holmberg said. "I've said realistically there are a lot of good teams around the state."

But Holmberg likes what he sees so far.

"We're 10 deep right now and beauty is that they all encourage and help one another," he said. "They're excited and I'm excited about it. The attitude has been super."

Central boys 1st

Last year it was Walled Lake Western, this year it's Walled Lake Central that reigns as Schoolcraft Invitational boys cross country champ.

Central led the way with 67 points, edging Trenton (71), Livonia Stevenson (82) and Novi (91). Western, led by individual winner Jason Aspinall (17:17), was fifth with 118.

Central's top five finishers included Rob Donovan (fourth), Jim Jahnke (fifth), Rich Jahnke (11th), Steve Adams (18th) and Nate Stoll (29th).

Stevenson was led by sophomore Rob Block, who has recovered from a broken leg suffered in a summer skateboarding accident. He finished seventh in 18:01.

Other Spartan finishers include Steve Warner (ninth), Scott Kwiatkowski (12th) and Mike Felczak (22nd).

World's Finest Original Style
MOLDED CARPETS AND RUBBER MATS
FACTORY TO YOU
SAVE 50%
TEXTILE PRODUCTS
(810) 547-6387

ATTENTION HUNTERS: VISIT
Flanary's Guns
Full Line of Shotguns, Rifles, Handguns and Scopes
Expert Deer Processing
WHILE-U-WAIT
WE BEAT ALL DEALS!
31832 FORD RD.
313-266-6050

PRE-SEASON
FURNACE SALE
Rebates Given By Contractor & Gas Co.
BONUS...
REBATES UP TO $250
Financing Available
TRU TEMP Heating & Cooling, Inc.
Carrier
Garden City 427-4612 | Canton Twp. 1-800-966-8367
"We're the inside Guys" Model 58MEA

BURTON'S
Plumbing & Heating
BATH and KITCHEN REMODELING
- Licensed Master Plumber
- Ceramic Tile Installed
- Quality Materials and Workmanship
FREE ESTIMATES
Visit Our Full Kitchen and Bath Showroom
(Same location since 1975)
34224 Michigan Avenue
Wayne, Michigan 48184
722-4170

Great Things Are Happening in September at the Roush Racing Store
Join us all month long for special events and discounts.
Save all month long.
Receive an extra 20% off all Ted Musgrave/Family Channel merchandise, and sign up to win a Ted Musgrave autographed tire from his #16 Ford Thunderbird, straight from his fifth place finish at the Pepsi 400 in Daytona Beach, Florida.
Don't miss your chance.
Join us on Wednesday, September 20, as we open our doors to the public for shop hours from 10:00 a.m. to 5:00 p.m. The Roush Racing facility is home to three Trans-Am teams and our NASCAR SuperTruck team. Get a personal view of Tommy Kendall, Jon Gooding and Rob Rizzo's Ford Mustangs that compete in the SCCA road racing series and check out Todd Bodine's Ford F-150 SuperTruck.
A unique opportunity.
Also on Wednesday, September 20, visit the Roush Racing Museum, where you'll find Jack Roush's antique car and truck collection, as well as race and muscle cars. Shuttles will be leaving the store at 11:00 a.m., 1:00 p.m. and 3:00 p.m.
It's CRUISE-N time again.
On Thursday, September 21, bring your classic, convertible and muscle cars to our second CRUISE-N night from 6:00 to 10:00 p.m. Join us for entertainment, door prizes and Roush Racing apparel. You may be the lucky one taking home a trophy for best show!
ROUSH RACING
Hours: Mon.-Wed. 10-7, Thurs.-Fri. 10-8 & Sat. 10-5
32675 Schoolcraft in Livonia
313-513-9494

ANOTHER REASON TO BUY A PELLA WINDOW
Don't let your energy dollars go out the window!
Pella® Windows with Low-E glass can save you up to 24% on heating and cooling cost.* Buy any Clad Designer, Clad Classic, or Clad Architect Series now and add Low-E for FREE.**
Pella's InsulShield™ Low-E glass features technologically superior insulating properties to help keep you warm in the winter and cool in the summer. It's Pella's most popular energy-saving option. And if you buy Clad Designer, Clad Classic, or Clad Architect Series now, Pella will waive additional charges and give you Low-E glass for free!**
*Computer simulation average compared to single-pane wood windows. Actual savings may vary. **Same price as clear glass. Some restrictions apply. See store for details.
Add Low-E for FREE**
to any Clad Designer, Clad Classic or Architect Series. Bring this coupon to your Pella Window and Door Store® and add Pella's InsulShield™ Low-E glass option to your window order FREE OF CHARGE. Offer expires September 30, 1995. See store for details or call 1-800-PELLA. Not valid with any other offer or prior purchases
The Pella Window Store®
Clarkston Store Now Open in White Lake Commons
Quality like this only comes from Pella
• Ann Arbor 3256 Washtenaw 971-3113
• Clarkston 7136 Dixie Hwy. 620-3553
• Lathrup Village 17611 W. 12 Mile Rd. 557-3562
• Livonia 33611 Plymouth Road 422-8085
• Farmington 33611 Plymouth Road 458-8066
• Brighton 229-8174
• Roseville 31938 Gratiot Avenue 293-8290
• Rochester 3280 Rochester Road 853-7820
• Sterling Heights 2071 15 Mile Road 979-7200
• Taylor 22119 Eureka Road 287-4220
• West Bloomfield 2000 Haggerty Road 669-0440
• Port Huron 364-1361
1-800-23-PELLA

SPORTS ROUNDUP

Items for the *Sports Roundup* must be submitted by 5 p.m. Friday (for Monday edition) and 5 p.m. Tuesday (for Thursday edition). Items run once only.

■ YOUNG LIONS ROAR

The Canton Lions freshman football team defeated the host Redford Rangers, 39-20.

The Canton Wing T offense featured touchdowns by running backs Scott Hewitt, Chad Fuller, Reginald Joyner and David Thomas. Canton's starting team held Redford to zero first downs and the second team put up a strong battle against the Rangers' first team.

Hewitt scored the first Lions' touchdown on a 47-yard run and the lead grew to 26-7 at halftime. Tony Barth led the defense with an interception in the second half.

Redford won the varsity game, 7-6, and the junior varsity game, 6-0.

■ FALL RECREATION

Schoolcraft College's Allied Health-Continuing Education Division is accepting registrations for several recreational courses this fall. Classes, which run Sept. 12 through Oct. 25, include Beginning Kayaking, Social Ballroom Dancing, Golf Club Assembly, Health Enhancement-An Improved Quality of Life, Joy of Sailing, Think Trim (one-day workshop), Western Line Dancing, Open Handball, Paddleball, Racquetball, Volleyball, Men's Volleyball, Co-ed Volleyball, Water Walking and Hunter Education.

For further information, including starting times for courses, call Continuing Education Services at (313) 462-4413.

TENNIS

FARMINGTON 6 PLYMOUTH SALEM 0
Sept. 11 at Farmington

No. 1 singles: Beth Wilson (F) defeated Jessica Engle, 6-0, 6-2.
No. 2: Korin Szopo (F) def. Vicki Anderson, 6-2, 6-0.
No. 3: Stephanie Unger (F) def. Erin Reid, 6-0, 6-4.
No. 4: Sarah McKay (F) def. Suzanne Theodore, 6-0, 6-0.
No. 1 doubles: Erin White-Susan Kettler (F) def. Christina Schriver-Amanda Miller, 7-6 (7-1), 4-6, 6-0.
No. 2: Carolyn May-Kari Berkesch (F) def. Yuka Kunsu-Sonal Shah, 6-1, 6-1.
No. 3: Radhika Pasricha-Fawn O'Leary (F) def. Kelly Kubeck-Kathy Clawson, 6-1, 6-4.
No. 4: Heidi Thomas-Karen Pawloski (F) def. Abbey Hermans-Krystin Durrer, 6-1, 4-6, 6-0.
Farmington record: 3-1 overall, 1-0 Western Lakes; **next match:** Friday vs. Northville at Farmington.

NORTH FARMINGTON 4 LIVONIA STEVENSON 4
Sept. 11 at Stevenson

No. 1 singles: Lauren Jones (NF) defeated Whitney Crosby, 6-3, 6-3.
No. 2: Anna Byberg (LS) def. Amy Marks, 6-1, 6-3.
No. 3: Sarah Hand (NF) def. Mara Mazzoni, 6-2, 6-1.
No. 4: Rachel Wool (NF) def. Kajal Badani, 6-1, 6-1.
No. 1 doubles: Lindsay Pfeifer-Anita Plante (LS) def. Stephanie Panush-Erica Brown, 3-6, 6-1, 6-4.
No. 2: Heather Cornwell-Renee Ouellette (NF) def. Kristi DiBasio-Andrea Khoury, 7-5, 6-3.
No. 3: Megan McGlinch-Pam Samsel (LS) def. Jenny Yen-Danielle Weisman, 6-1, 6-7 (5-7), 6-3.
No. 4: Michelle Horback-Maria Nikou (LS) def. Kristina Krajlevic-Sarah Kay, 6-4, 5-7, 6-3.
Team records: North Farmington, 3-1-1; Stevenson, 0-0-1.

FARMINGTON HARRISON 8 WALLED LAKE WESTERN 0
Sept. 11 at Western

No. 1 singles: Carla Shade (FH) defeated Erica Combs, 6-0, 6-0.
No. 2: Sara Kloosterman (FH) def. Dana Holcman, 6-4, 6-2.
No. 3: Brittany Maxey (FH) def. Cari Sargent, 6-0, 6-2.
No. 4: Lindsey Frank (FH) def. Melissa Bottle, 6-1, 6-3.
No. 1 doubles: Andrea Platt-Sheryl Wolf (FH) def. Alyson Bottle-Meg Harp, 6-1, 6-1.
No. 2: Jenny Hickox-Megan Wild (FH) def. Kim Weiss-Becki Vollmer, 3-6, 6-1, 6-0.
No. 3: Andrea Berman-Michelle Ruffini (FH) def. Ciara Keegan-Anna Siemionko, 6-2, 7-6.
No. 4: Jodie Schuld-Rachel Petoskey (FH) def. Heather Dalton-Kristi Jamison, 7-5, 6-1.
Harrison record: 2-0 overall, 1-0 Western Lakes; **next match:** Friday at North Farmington.

BIRMINGHAM GROVES 5 FARMINGTON 2
Sept. 5 at Farmington

No. 1 singles: Beth Wilson (F) defeated Pam Lauhoff, 6-7 (7-4), 6-0, 6-2.
No. 2: Erika Stone (G) def. Korin Szopo, 6-4, 3-6, 6-3.
No. 3: Stephanie Unger (F) def. Christine Brown, 7-5, 6-4.
No. 4: Rachel Seligson (G) def. Sarah McKay, 6-2, 6-2.
No. 1 doubles: Julie Falick-Liz Letscher (G) def. Erin White-Susan Kettler, 6-4, 6-2.
No. 2: Sarah Snyder-Kristen Snyder (G) def. Carolyn May-Kari Berkesch, 7-6, 2-6, 6-0.
No. 3: Becky Levine-Katherine Damman (G) def. Radhika Pasricha-Fawn O'Leary, 6-2, 6-2.

Mercy outruns Ladywood

Defending Catholic League cross country champion Farmington Hills Mercy began its dual-meet season Tuesday with a 22-35 win over Livonia Ladywood at Cass Benton Woods.

Mercy was led by Betsy Gignac in first place (21:01) and Jackie Segue in second (21:20).

Ladywood's top runners included Shannon Swish, third (22:04); Anne Figurski, fifth (22:28); and Lindsay Soter, sixth (22:29).

PCA third

Brad Polkinghorne and Sam Patterson finished one-two Tuesday, pacing Lutheran High Westland to a tri-meet boys cross country victory at Hines Park.

The victorious Warriors, now 5-0 overall, scored 20 points, followed by Ann Arbor Greenhills with 35 and Plymouth Christian Academy with 81.

Polkinghorne and Patterson were clocked in 17:59 and 18:02, respectively, in the 5,000-meter race.

Other finishers for the Warriors included Andy Ebendick, fourth (18:26); Jason Collins, fifth (18:39); and Phil Kimmel, eighth (18:41).

CROSS COUNTRY

WEST BLOOMFIELD CROSS COUNTRY INVITATIONAL
Saturday at Marshbank Park

GIRLS DIVISION III

Team standings: Beaumont (Ohio) A-team, 22; 2. Troy Athens, 83; 3. Sterling Heights Stevenson, 122; 4. Brighton, 159; 5. Plymouth Salem, 164; 6. Traverse City, 183; 7. Rochester Adams, 199; 8. Troy, 227; 9. Farmington Hills Mercy, 236; 10. Monroe, 11. Port Huron Northern, 242; 12. Rochester, 302; 13. Plymouth Canton, 316; 14. Kalamazoo Loy Norrix, 340.

Top 10: 1. Kati Radkewich (Beaumont), 17:45; 2. Candace Nicholson (Beaumont), 18:51; 3. Chrissy Garst (Troy), 19:16; 4. Laurie Sturgeel (Beaumont), 19:22; 5. Katie Horner (Athens), 19:36; 6. Alison Kiemmer (Athens), 19:49; 7. Stacy Rallo (Beaumont), 19:50; 8. Cicely Campbell (Beaumont), 20:12; 9. Nicole Bottoms (Salem), 20:15; 10. Katie Ryan (Adams), 20:18.

GIRLS DIVISION II

Teams: 1. North Farmington, 73; 2. Swartz Creek, 96; 3. Birmingham Seaholm, 105; 4. Livonia Ladywood, 122; 5. Grand Ledge, 138; 6. Berkley, 143; 7. Portage Northern, 155; 8. Lake Orion, 197; 9. Wyandotte, 233.

Top 10: 1. Sharon VanTuyl (Portage Northern), 18:57; 2. Jessie Seaman (Grand Ledge), 19:52; 3. Dayna Marshman (Berkley), 20:13; 4. Melissa Granger (Swartz Creek), 20:22; 5. Jackie Buchoz (Holly), 20:27; 6. Ashley Carter (Seaholm), 20:53; 7. Vicky Sackett (Grand Ledge), 21:19; 8. Allison Busch (Swartz Creek), 21:21; 9. Shannon Swish (Ladywood), 21:26; 10. Becky Naglik (N. Farmington), 21:38.

Other area runners:

Ladywood: 25. Lindsay Soter, 22:44; 26. Anne Figurski, 22:46; 27. Carrie Walsh, 22:50; 35. Megan Reardon, 23:11; 42. Jessica Hayden, 23:34; 66. Anne Oliver, 25:01.

GIRLS DIVISION I

Teams: 1. Saline, 98; 2. Beaumont (Ohio) B-team, 99; 3. Ida, 103; 4. St. Joseph, 162; 5. Grosse Ile, 171; 6. Jackson Lumen Christi, 190; 7. Dearborn Divine Child, 198; 8. Bloomfield Hills Andover, 226; 9. Farmington Harrison, 250; 10. Caro, 269; 11. Carleton-Airport, 292; 12. Lutheran Westland, 317; 13. Dawson, 324; 14. Niles, 355; 15. Sturgis, 381.

Top 10: 1. Eve Khlyavich (Andover), 20:17; 2. Amy Farmer (St. Joseph), 20:37; 3. Molly Gansinger (Caro), 20:43; 4. Gerri Rollins (Ida), 20:46; 5. Christine Freeman (Oxford), 20:49; 6. Janice Denney (Dawson), 20:57; 7. Michele Robinson (Beaumont), 21:03; 8. Jodi Werman (Lutheran Westland), 21:03; 9. Mo Lefere (Lumen Christi), 21:12; 10. Jamie Vajen (Airport), 21:13.

BOYS DIVISION III

Teams: 1. Traverse City, 75; 2. Brighton, 78; 3. Monroe, 117; 4. Troy Athens, 126; 5. Redford Catholic Central, 149; 6. Plymouth Salem, 151; 7. Kalamazoo Loy Norrix, 161; 8. Rochester, 204; 9. Plymouth Canton, 228; 10. Jackson, 260; 11. Birmingham Brother Rice, 284; 12. Troy, 301; 13. Rochester Adams, 301; 14. Port Huron Northern, 404.

Top 10: 1. Joe Leo (Redford CC), 15:53; 2. Scott Pengelly (Salem), 16:14; 3. Bryan Meyer (Athens), 16:36; 4. Jeff Trembath (Brighton), 16:42; 5. Charlie Wolf (Traverse City), 16:45; 6. Mark Hoffman (Monroe), 16:47; 7. Kevin Anderson (Troy), 16:50; 8. Jared Bineski (Salem), 16:53; 9. Mike Ceil (Traverse City), 16:55; 10. Richard Kirchberg (Jackson), 16:57.

Other area runners:

Redford CC: 30. Rick Stachura, 17:48; 33. John Griffin, 17:51; 42. Rick Kowal, 18:08; 43. Tony Wolfe, 18:12; 48. Chris Laney, 18:19; 53. Joe Hubert, 18:31.

BOYS DIVISION I

Teams: 1. Ida, 81; 2. Saline, 110; 3. St. Joseph, 157; 4. Dearborn Heights Crestwood, 160; 5. Dawson, 169; 6. Notre Dame, 184; 7. Lutheran Westland, 229; 8. Divine Child, 269; 9. Grosse Ile, 269; 10. Oxford, 274; 11. Detroit-Jesuit, 288; 12. Cranbrook, 303; 13. Carleton-Airport, 315; 14. Andover, 337; 15. Lumen Christi, 349; 16. Caro, 362; 17. Sturgis, 381; 18. Harper Woods, 387; 19. Harrison, 414; 20. Holy Redeemer, 483; 21. Niles, 636.

Top 10: 1. Kevin Schultz (Clawson), 16:52; 2. Ryan Greutman (Airport), 16:59; 3. Vince Blum (Saline), 17:04; 4. Gary Schultz (Clawson), 17:11; 5. Matt Hantung (Notre Dame), 17:17; 6. John Leroy (Oxford), 17:26; 7. Sam Patterson (Lutheran Westland), 17:27; 8. Casey Haltman (Andover), 17:27; 9. Nick Adams (Ida), 17:28; 10. Mike Paisley (Grosse Ile), 17:33.

Other area runners:

Lutheran Westland: 20. Andy Ebendick, 18:04; 37. Jason Collins, 18:20; 82. Justin Koch, 19:30; 83. Phil Wagner, 19:30.

SCHOOLCRAFT COLLEGE HIGH SCHOOL INVITATIONAL CROSS COUNTRY MEET RESULTS
Sept. 9 at Schoolcraft CC

GIRLS TEAM STANDINGS: 1. Livonia Stevenson, 32 points; 2. Novi, 47; 3. Lincoln Park, 108; 4. Ann Arbor Pioneer, 11; 5. Belleville, 151; 6. Walled Lake Western, 205; 7. Trenton, 220; 8. Northville, 236; 9. Livonia Franklin, 241; 10. Farmington Harrison, 265; 11. Livonia Churchill, 294; 12. Warren Lincoln, 322; 13. Walled Lake Central, 326.

Top 30 girls finishers: 1. Kelly Travis (LS), 19 minutes, 59 seconds (approximately 5,000 meters); 2. Katie Zimmerman (Novi), 20:44; 3. Erin Leonard (AAP), 20:53; 4. Kelly McNeilance (LS), 21:58; 5. Jeannette Stojcevski (LS), 21:18; 6. Emily Maginev (AAP), 21:18; 7. Kendra Matheny (Novi), 21:32; 8. Beth Hiser (Bellville), 21:38; 9. Kim McNeilance (LS), 21:40; 10. Angela Root (Novi), 21:53; 11. Lauren Rice (Novi), 21:55; 12. Christina Davison (LP), 21:56; 13. Laura Pilon (LS), 21:57; 14. Jessica Cyburt (LS), 22:02; 15. Delia Dumitrescu (LS), 22:07; 16. Liz Fernandez (BM), 22:22; 17. Lorna Camp (Novi), 22:23; 18. Angela Pelletier (Novi), 22:26; 20. Tammy Petrowski (Belleville), 22:34; 22. Ethnee Petrucco (Trenton), 22:53; 23. Shannon Oakley (LP), 22:54; 24. Carrie Sloven (LP), 23:00; 25. Audrey Repicky (WLW), 23:00; 26. Kim Lich (LP), 23:03; 27. Heidi Rosbe (LP), 23:07; 28. Kristin Lancour (LP), 23:13; 29. Alana Chipponeri (Northville), 23:18; 30. Grace Patterson (LP), 23:26.

BOYS TEAM STANDINGS: 1. Walled Lake Central, 67; 2. Trenton, 71; 3. Livonia Stevenson, 82; 4. Novi, 91; 5. Walled Lake Western, 118; 6. Ypsilanti Lincoln, 120; 7. Northville, 162; 8. Redford Union, 178; 9. Livonia Franklin, 249; 10. Livonia Churchill, 291; 11. Lincoln Park, 305; 12. Belleville, 343.

Top 30 boys finishers: 1. Jason Aspinall (WLW), 17:17; 2. Ryan Pilppo (Trenton), 17:44; 3. Dom Pilppo (Trenton), 17:50; 4. Rob Donovan (WLC), 17:51; 5. Jim Jahnke (WLC), 17:53; 6. Justin Andre (YL), 17:56; 7. Rob Block (LS), 17:57; 8. Dwight Vantuyl (Northville), 18:00; 9. Steve Warner (LS), 18:01; 10. Scott Shepley (Novi), 18:03; 11. Rich Jahnke (WLC), 18:11; 12. Scott Kwiatkowski (LS), 18:14; 13. Matt Szatmary (Trenton), 18:16; 14. Aaron Goldberg (WLW), 18:20; 15. Reid McGuire (YL), 18:21; 16. Nick Bremer (WLW), 18:23; 17. Cameron Chipponeri (Novi), 18:30; 18. Steve Adams (WLC), 18:36; 19. Todd Cockfield (RU), 18:48; 20. Chris Duprey (Novi), 18:50; 21. Mike Girard (Novi), 18:53; 22. Mike Felczak (LS), 18:56; 23. Ryan Henderson (Novi), 19:08; 24. Adam Hagfors (Novi), 19:08; 25. Tim Schovers (Northville), 19:08; 26. Tom McIntyre (Trenton), 19:14; 27. Matt Gaylner (Trenton), 19:14; 28. Shawn Buckley (RU), 19:15; 29. Nate Stoll (WLC), 19:21; 30. Harry Mauer (YL), 19:26.

THE WEEK AHEAD

PREP FOOTBALL
Friday, Sept. 15
G.P. Liggett at Clarenceville, 7:30 p.m.
W.L. Western at Liv. Churchill, 7:30 p.m.
Liv. Franklin at Northville, 7:30 p.m.
Ply. Salem at Westland Glenn, 7:30 p.m.
F.H. Harrison at Ply. Canton, 7:30 p.m.
F. Farmington at W.L. Central, 7:30 p.m.
Wayne Memorial at Monroe, 7:30 p.m.
Dearborn at Garden City, 7:30 p.m.
Taylor Kennedy at Redford Union, 7:30 p.m.
Red. Thurston at Crestwood, 7:30 p.m.
Saturday, Sept. 16
Liv. Stevenson at Farmington, 1 p.m.
Luth. Westland at Cranbrook 1 p.m.
Redford CC vs. Warren DeLaSalle at Liv. Clarenceville, 7:30 p.m.
St. Agatha vs. M.C. Detroit Mooney at Bill's Kraft Field, 7:30 p.m.
Bishop Borgess vs. A.A. Gab. Richard at Ann Arbor Pioneer, 7:30 p.m.

GIRLS BASKETBALL
Thursday, Sept. 14
Northville at Ply. Salem (postponed).
Liv. Churchill at Farmington, 7 p.m.
Liv. Franklin at Westland Glenn, 7 p.m.
Ply. Canton at W.L. Central, 7 p.m.
F.H. Harrison at N. Farmington, 7 p.m.
W.L. Western at Liv. Stevenson, 7 p.m.
Liv. Ladywood at Flint Northern, 7 p.m.
Dbn. Fordson at Wayne Memorial, 7 p.m.
Garden City at Monroe, 7 p.m.
Red. Thurston at Melvindale, 7 p.m.
Luth. Westland at Flat Rock, 7 p.m.
Clarenceville at Franklin Road, 7 p.m.
(St. Agatha Tournament)
Warren Zoe vs. Holy Redeemer, 5:30 p.m.
St. Agatha vs. W. Highland, 7 p.m.
Friday, Sept. 15
St. Agatha Tournament, 5:30 & 7 p.m.
Sacred Heart at Ply. Christian, 7:30 p.m.
Huron Valley at Bethesda, 7:30 p.m.
(Schoolcraft College H.S. invitational)
Murray-Wright vs. Birm. Marian, 6 p.m.
Country Day vs. Traverse City, 8 p.m.
Saturday, Sept. 16
Liv. Ladywood at A.A. Pioneer, 2 p.m.
Flint Northern at Ply. Salem, 3:30 p.m.
F.H. Mercy at Flint S. Western, 4:30 p.m.
H.W. Regina at Ply. Canton, 5:30 p.m.
Schoolcraft invitational, 6 & 8 p.m.

BOYS SOCCER
Thursday, Sept. 14
A.A. Huron at Redford CC, 4 p.m.
Det. Chadsey at Westland Glenn, 4 p.m.
Luth. Westland at Gib. Carlson, 4:30 p.m.
Friday, Sept. 15
Garden City at Wayne Memorial, 4 p.m.
Luth. Westland at Hamtramck, 4:30 p.m.
Ply. Christian at Oak. Christian, 4:30 p.m.
Huron Valley at Bethesda, 4:30 p.m.
Saturday, Sept. 16
Redford CC at Bishop Foley, 1 p.m.
Troy High at Ply. Salem, 1 p.m.

MEN'S COLLEGE SOCCER
Thursday, Sept. 14
Concordia College at Madonna, 4 p.m.
Saturday, Sept. 16
Univ. of Michigan at Madonna, 11 a.m.
Schoolcraft at Macomb CC, 1 p.m.
Sunday, Sept. 17
Schoolcraft vs. Alumni, 3 p.m.

WOMEN'S COLLEGE SOCCER
Sunday, Sept. 17
Schoolcraft vs. Alumni, 1 p.m.

WOMEN'S COLLEGE VOLLEYBALL
Friday, Sept. 15
Wayne State at Madonna, 7 p.m.
Schoolcraft at Muskegon CC, 7 p.m.
Saturday, Sept. 16
Madonna at Concordia College, TBA.
Schoolcraft at Muskegon Tourney, TBA.
TBA — times to be announced.

AUTUMN SPECIALS
16' x 7' Raised Panel Painted White • Brown • Almond
Installed.....$450.00
*Customer Prepared Opening
• ENTRANCE DOOR SPECIAL $300 INSTALLED
• GARAGE DOORS
• STORM DOORS
American Entries
30612 Ford Road
GARDEN CITY • 522-2288

FURNACES
SALES • SERVICE • INSTALLATION • REPAIR
Amana Arcoaire Carrier HEIL YORK Coleman TRANE Sanden LENNOX Lennox
A Master Electrician Offering Full Electrical Service
100 AMP Service Change Starting At $385
Now Thru 10-14-95
• FULLY LICENSED and INSURED
• ONE DAY INSTALLATION
• ONE DAY SERVICE
Family
As heard on JOE GAGNON'S Northern Home Project
Heating, Cooling & Electrical Inc.
DEAL DIRECT - NO SUBCONTRACTORS Thousands of Satisfied Customers. Referrals
Family Owned & Operated for 30 Years
Call For FREE Estimate...
Showroom and Parts 30248 Ford Rd. Garden City
422-8080

FALL VALUES!
DISCOUNT TIRE CO.
STEEL RADIALS
$16.99 155R-12 BLK.
BLACKWALLS
155R-13.....18.99
175/70R-13.....26.99
185/70R-14.....33.99
195/70R-14.....36.99
WHITEWALLS
P195/75R-14.....26.99
P205/75R-14.....28.99
P215/75R-15.....30.99
P235/75R-15.....35.99
FREE MILEAGE WARRANTY
ARIZONIAN SILVER EDITION RADIALS
$51.99 P-185-70R-14
WHITEWALLS
P185/70R-14.....51.99
P195/70R-14.....53.99
P205/70R-15.....54.99
P215/70R-15.....57.99
P205/65R-15.....56.99
P235/70R-15.....58.99
65,000 MILE WARRANTY
TRUCK-VAN & R.V.
$47.99 P205/75-14 RWL
$47.99 180/60 SR-14
P195/60SR-15.....53.99
P205/60SR-15.....54.99
P215/60SR-15.....67.99
P225/60SR-15.....71.99
P235/75R-15RWL....58.99
P30-950R-15RWL.....69.99
P31-1050R-15RWL....74.99
33-1250R-15RWL.89.99
P235/85R-16BLK.89.99
P245/75R-16BLK.91.99
CUSTOM WHEELS
HUNDREDS OF STYLES AVAILABLE!
AS LOW AS $20.99
MICHELIN
BECAUSE SO MUCH IS RIDING ON YOUR TIRES.
XW4 / XZ4
$48.99 P195/75R-14 XZ4
P205/75R-14 XZ4W.....71.99
P205/75R-15 XW4B.....66.99
P205/65R-15 XW4B.....66.99
P225/60R-16 XW4B.....88.99
MXV4
PLEASE CALL FOR LOW LOW PRICES!
205/70HR-14
195/60HR-14
205/60HR-15
195/65HR-15
P205/65HR-15
OUR 65,000 MILE WARRANTY
"When You're Ready To Get Serious"
BFGoodrich Tires
Radial T/A®
$48.99 P175/70R-13
P215/70R-14.....65.99
P225/70R-15.....69.99
P235/70R-15.....70.99
P205/55R-16.....89.99
Radial Trial T/A®
$58.99 P215/75R-15
P235/75R-15.....80.99
30-850R-15.....83.99
31-10.50R-15.....82.99
33-12.50-15.....106.99
PIRELLI YOKOHAMA GENERAL TIRE UNIROYAL
FREE CUSTOMER SERVICE
Lagawagon Welcome
AMERICA'S LARGEST INDEPENDENT TIRE CO.
DISCOUNT TIRE CO. INC.
ASK ABOUT OUR "Free Replacement" CERTIFICATE
HOURS: MON.-FRI. 8:00-6 SAT 8:00-5
APPROACHING 300 STORES N

Our Low Prices Come In Loud & Clear!



NEW! 1¢* Cellular service contract required. See below.

Motorola Flip Lazer Cellular Telephone
- 100 minute talk time/15-hour standby
- 10 memory locations
- Includes battery, home charger and video tape

799-831/599-587

Ameritech CELLULAR REWARDS™ Free activation when you sign a 3-year service agreement. Some restrictions apply. See store for details.

BONUS! Free Power Cord (309-466) with Motorola Flip Phone Purchase! ($29.99 Value) See store for details. Activation required. Offer expires 10/3/95. COUPON CODE 0524

GEMINI CELLULAR ACCESSORIES FOR MOTOROLA FLIP PHONES



A. Leather Cellular Phone Case • Spring-metal belt clip and hand strap 309-041 ..... 19.99

B. NiCd Battery • Premium, top-quality rechargeable 367-359 ..... 44.99

C. Power Cord • Plugs in to cigarette lighter • Battery charges while in use 308-480 ..... 29.99

Visit our store for a complete selection of accessories

PROVIDING CELLULAR SOLUTIONS DESIGNED AROUND YOU

Ameritech Cellular Dealer

- Crystal Clear Calling Quality
- 24-Hour Customer Service
- Nationwide Call Delivery Service
- Exclusive Cellular Rewards Program

* Prices shown require a new cellular service contract on selected pricing plans with Ameritech. Activation fee required by Ameritech. An early cancellation fee may be imposed upon customer for any early cancellation. Certain cellular telephone company fees and restrictions may apply. Office Depot Credit Card or major credit card required for cellular service activation.

The Best Cellular Brands At The Best Prices! AT&T GE MOTOROLA INC.

LOW PRICE Guarantee EVERYDAY

NEXT BUSINESS DAY DELIVERY 1-800-685-8800 Fax: 1-800-685-5010

Connect 1-800-557-3376 Interactive telephone service

Ann Arbor 800 W. Eisenhower Pkwy. (313) 747-8540
Detroit 18450 Ford Rd. (313) 441-6900
Flint 3445 Lennon (810) 230-7741
Pontiac (Telegraph and Elizabeth Lake Rd.) Oakland Pointe Shopping Center (810) 333-9933
Roseville Gratiot and Masonic (810) 415-9590
Royal Oak 3375 N. Woodward (810) 435-9600
Southfield 28512 Telegraph Rd. (810) 353-8700
Troy 735 John R (810) 583-6160
Warren 29040 Van Dyke (810) 573-8310
Kalamazoo 4425 Westnedge (616) 373-6900
Grand Rapids Kentwood 2895 Radcliff (616) 942-6005
Walker 3310 Alpine Ave. (616) 785-8669
Wyoming 28th and Michael St. (616) 532-1919

OPEN DAILY: 8am-9pm SAT.: 9am-9pm SUN.: 11am-6pm

WE ACCEPT: Discover, Visa, Mastercard, American Express & The Office Depot Credit Card & Technology Card

Office DEPOT Office Products at Warehouse Prices!

Autumn variety

Fall means loads of new goals to pursue

OUTDOOR INSIGHTS



BILL PARKER

The bright orange and yellow of the turning maple leaves — nature's first official sign of fall — caught my eye from a distance on a scouting trip late last week in northern Oakland County. With the imminent arrival of autumn comes a morgasboard of activities for Michigan's outdoor enthusiasts.

Hunting and fall fishing seasons are upon us. I urge all the Observer & Eccentric area readers to call me or write me a letter and report your success or the success of your spouse or hunting/fishing companion. I'm not only looking for reports on a 10-pound walleye or a 12-point buck. Any fish caught or license filled is a trophy to that individual and those stories are just as enjoyable as those of the record-book harvests.

Send in a photo if possible and be sure to include all the details of the trip including location of the outing, date and time of day, as well as surrounding habitat, equipment used and any insight into the technique used. Include your name and phone number so I can make a follow-up call if necessary. My address and phone number are listed at the bottom of this column.

Anglers enjoy success

Several area anglers experienced success recently on the bass tournament circuits at both the national and local levels.

Mary Ashteneau, of Canton, placed 21st in the Bass'n Gals National Qualifier, Aug. 17-18, on Lake Tenkiller in Cookson, Oklahoma.

Flipping Berkley Power Worms into "heavy brush and laydowns," Ashteneau caught two fish on the first day of competition and four on the second. She had a 3.19-pounder the first day and a 3.14-pounder the second.

"I caught a couple of nice fish, one each day, and that really helped," she said. "It was tough fishing for everybody. There were really no weeds in the lake and that made it tough."

Earlier this year, Ashteneau qualified for the Gambler Boats Classic, Nov. 4-5 in Florida. As of press time, she was the only woman to have qualified and the only member of the Gambler National Team to have qualified.

■ Westland's Gregory Allan Cullen placed eighth out of 109 amateurs competing in the Bassmaster Top 100, Aug. 23-26, on Lake Minnetonka in Minnesota.

Cullen landed 18 keepers — out of a possible 20 — for a total weight of 31-pounds, 2-ounces. He pocketed $1,200 for his efforts.

■ Redford's Dave Long teamed up with Leo Benchich of Detroit to place third in the Oakland Bass Masters Open on Cass Lake on Aug. 27. The two had a total catch that weighed 8.70-pounds. They split $401.10 for placing third.

The tournament attracted 49 teams and 30 teams brought fish to the scale.

Neil Hiesler and Eric Sherman of Livonia placed fourth in the tournament with a total eight of 7.65 pounds. They earned $286.50 for their efforts. Leo and Louis Favaro of Redford finished fifth with 7.38-pounds and earned $229.20. David and Charles Reault of Livonia placed seventh at 6.72-pounds and won $114.60. Canton's Mary Ashteneau and Mike Lewis finished 10th with 5.64-pounds of fish and won two $10 gift certificates.

Local pros compete

Four area bass anglers will compete in the pro division of the $196,000 BASSMASTER Eastern Invitational, today through Saturday on the St. Lawrence River in Clayton, New York.

Heading the list of locals is Kyle Greene of Bloomfield Hills. Greene moves up to the pro division after winning the amateur championship of the BASSMASTER Top 100 held last year on Lake St. Clair. Joining Greene in the pro ranks are Chuck Economou of Lake Orion, Patrick Van Tiem of Plymouth, and Rick Van Tiem of West Bloomfield.

Hunters draw elk permits

Successful applicants for Michigan's September elk hunts have been notified. Of the 23,150 applications, 165 were selected through a lottery-style drawing to participate in one of the two September hunts. Sixty two hunters received a hunter's choice permit, which entitles the holder to shoot either an antlered or an antlerless elk. The remaining 103 hunters must take an antlerless elk.

Steven Hughes of Westland and Guy Mykolaitis of Farmington Hills hit the jackpot for the first hunt, which runs Sept. 12-17, as each hunter received a hunter's choice permit. Robert Gowing of Commerce and James Sliva of Garden City received permits to take antlerless elk.

In the drawing for the second hunt, which runs Sept. 19-24, Birmingham's Thomas Hocking and Farmington Hills' Christopher Julvezan received hunter's choice permits.

Unsuccessful applicants from the drawing for the September hunts are automatically entered into the drawing for the upcoming December hunt. If you missed the application deadline for the September hunt you have until tomorrow, Sept. 15, to apply for the December hunt. Applications are available at all hunting and fishing license agents. Successful applicants for the December hunt will be notified by November 1.

Corection

Last week I sent out a call from the Fishing Buddy's Fishing Club, which is looking for members. Unfortunately, I gave the incorrect number to contact Harold Leider for information about the club. The correct number to call is (810) 656-0556.

Leider is interested in hooking up with other anglers in the northern Oakland County area.



After providing a comprehensive health check, vaccinations, sterilization and a 15-day health guarantee, we realized that the only thing preventing his adoption was us.

Sorry, we're CLOSED

(Now open evenings and weekends.)

To be more specific, our new hours are Wed.-Fri., 12 p.m.-7:30 p.m. and Sat.-Sun., 10 a.m.-4:30 p.m. in Rochester Hills and Westland. In Detroit, Tues.-Sat., 10 a.m.-4:30 p.m. So if you're thinking about a pet, call us at (810) 852-7420.

MICHIGAN HUMANE SOCIETY

Rough road ahead

Salem, Canton face difficult challenges

BY BRAD EMONS
STAFF WRITER

Oops!

Your friendly prognosticator got caught looking ahead when he did last week's prep football schedule.

Instead of Garden City playing Southgate and Redford Thurston playing Gibraltar Carlson, yours truly leap-frogged a week and listed the wrong games in last week's prediction column.

Well, we're back on schedule with the correct games this week. The picks will carry over on the Garden City-Dearborn and Thurston-Dearborn Heights Crestwood matchups.

Throwing out the two picks from last week, yours truly continued to roll, picking 12 of 13 games correctly to increase his season mark to 26-3 overall.

The unlucky Irishman, Dan O'Meara, isn't quite at the desperate point yet, but after a 9-4 week, he's now 20-9, six games off the pace.

O'Meara, like Lou Holtz, promises to rebound in the coming weeks.

The knockout punch is far from being delivered.

Here is a brief look at this week's action.

GRID PICKS

FRIDAY'S GAMES (all 7:30 p.m. starts)

G.P. Liggett at Clarenceville: The Trojans (1-1, 1-0) got off to a good Metro Conference start by dumping Bloomfield Hills Cranbrook. Liggett (0-2, 0-1) lost to a vastly improved Harper Woods team, 36-12. **PICKS:** Too bad Aaron Krickstein can't play football for Liggett. Clarenceville serves an ace.

W.L. Western at Liv. Churchill: Western (1-1) raised a few eyebrows after taking highly ranked Westland John Glenn to the limit before losing 13-9. The Warriors also have a potent field goal kicker in Pat Gibson, who nailed a 52-yarder last week. As for Churchill (0-2), the Chargers have been outscored 79-0 in two games. **PICKS:** Western gets an early Western Division win.

Liv. Franklin at Northville: Both teams are 1-1 and coming off victories. Franklin's defense is solid, while the Mustangs rely on the running of senior Aneil Kersey, who had 129 yards in last week's win over Plymouth Salem. Can the Patriots, who haven't beaten Northville in years, break the Mustang jinx? **PICKS:** Emons and O'Meara stick with Northville.

Ply. Salem at Westland John Glenn: The Rocks (0-2) are reeling after two blowouts suffered against state-ranked Belleville (42-0) and Northville (31-7). Salem hasn't beaten the Rockets since 1991 when Leon Hister was the breakaway threat. Glenn (2-0), which relies on good defense, may not need any fourth-quarter magic in this one. **PICKS:** The Rockets spiral to another victory.

F.H. Harrison at Ply. Canton: The only time Canton (1-1) has ever beaten Harrison was 1992. The Chiefs are led by quarterback Rob Johnson, who had a big game against Walled Lake Central. The Hawks (1-1) rebounded nicely from their opening-day loss to Birmingham Brother Rice by pounding city rival North Farmington, 37-7, as Jason Granger averaged 11 yards per carry. **PICKS:** The Hawks soar once again.

N. Farmington at W.L. Central: It's the Lakes Division opener for both teams. North (1-1) couldn't stop Harrison tailback Jason Granger last week, while Central (1-1) had its problems with Canton quarterback Rob Johnson in a 22-13 loss. **PICKS:** It's a tough call; the coin flip says Central.

Wayne at Monroe: Last year it was no contest, as the Trojans (2-0, 1-0) romped to a 34-22 victory over Wayne. Monroe, led by All-State tackle Eric Wilson, beat Dearborn Fordson last week, 28-20. The Zebras (0-2, 0-1), with a slew of gamebreakers, are capable of springing an upset if the defense comes to play. **PICKS:** It's no shock; Monroe wins.

Dearborn at Garden City: The Pioneers (2-0, 1-0) own a pair of 35-0 victories thus far. They also have an outstanding quarterback in Kevin Kreiger, a three-year starter. The Cougars (0-2, 0-1), stayed close with Southgate last week until the final minute. **PICKS:** Both stay with our original pick. It's Dearborn all the way.

Taylor Kennedy at Redford Union (Kraft Field): This Mega Conference-White Division encounter pits two teams who are struggling. Kennedy (0-2, 0-1) was blanked last week by state-ranked Dearborn, 35-0, while RU (0-2, 0-1) was bombed by Dearborn Edsel Ford, 47-8. **PICKS:** Kennedy breaks the ice.

Red. Thurston at D.H. Crestwood: Crestwood (1-1, 0-1) lost a toughie last week to defending Mega-Blue and playoff qualifier Allen Park, 18-7. Coach Floyd Carter's team is improved. Meanwhile, Thurston (0-2, 0-1) is showing its inexperience after getting hard-hit by graduation. **PICKS:** Crestwood has the upper hand.

SATURDAY'S GAMES (all games at 1 p.m. unless noted)

Liv. Stevenson at Farmington: The Spartans (1-1) got caught flat last week by city rival Livonia Franklin, losing 15-14, as junior tailback Gade Clark was held to 41 yards. Farmington (1-1) rebounded from its season-opening 28-13 loss to Waterford Mott by routing Churchill, 34-0, as senior tailback Jake Siskosky had 145 yards in 22 carries. **PICKS:** Stevenson won last year, 7-0, but both like the Falcons this time around.

Luth. Westland at B.H. Cranbrook: The Warriors (1-1, 1-0) whipped up on Rochester Hills Lutheran Northwest, 41-6, to earn their first Metro Conference win. Junior Albert Cook had a big day with 11 tackles and two touchdowns, including a 93-yard interception return. The Cranes (0-2, 0-1) have that lcabod look about them after suffering lopsided decisions to Detroit Renaissance and Clarenceville. **PICKS:** Lutheran Westland stays unbeaten in the Metro.

Redford CC vs. Warren DeLaSalle (7:30 p.m. at Clarenceville): The Shamrocks (2-0) looked much crisper offensively in last week's 35-6 dismantling of Ann Arbor Pioneer. Preseason state-ranked DeLaSalle, stunned in its season opener by Toledo St. John's, came back last week to beat Lansing Eastern, 31-14. DeLaSalle won last year's meeting, 14-5. **PICKS:** CC rider all the way.

St. Agatha vs. Marine City Cardinal Mooney (7:30 p.m. at RU's Kraft Field): The Aggies (2-0) are off to an impressive start. They're 27-8 victory over Pickford may just put them back in the state Class D rankings. D-Section champ Cardinal Mooney (1-1) was preseason state-ranked and expected to be a contender in Class D, but Royal Oak Shrine handed the Cardinals a humbling 17-0 defeat. **PICKS:** Agatha makes it three straight.

Swim

from page 1C

Frost, junior Amy Sonnanstine, freshmen Megan Dowd and Hanson Leah Reeder, another freshman, won the 100-backstroke (1:11) by two seconds over sophomore Kristen Kalymen.

Frost (1:19) was second in the 100-breast stroke while Hanson (5:38) was runner-up in the 500-freestyle. In the 100-freestyle, freshman Andrea Cizewski (1:04) and Dowd (1:05) were second and third.

Sonnanstine (:29.0) and Cizewski (:29.2) were second and third in the 50-freestyle while Frost (2:26.0) and freshman Jaclyn Benard went 2-3 in the 200-IM.

WHISPERING WILLOWS OBSERVER & ECCENTRIC

MEN'S GOLF TOURNAMENT

- Men's 36-hole medal play. Saturday and Sunday, Sept. 30 - Oct. 1.
- Entry fee $75. Maximum handicap 36.
- Entries close at 6 p.m. Saturday, Sept. 23.
- Crossover starts on Saturday and Sunday mornings and afternoons.
- For pairings and starting times call 476-4493 after noon Thursday, Sept. 28th.
- Rain make-up dates: Oct. 7th and 8th.
- Entries will be open to the first 200 golfers.

Name
Address
City
Phone Handicap Cart?

- U. S. G. A. index or ten 18-hole score cards are required (as of deadline date).
- Send entry blank with check (no cash) payable to tournament director:

Gary Whitener
Whispering Willows Golf Course
20500 Newburgh, Livonia MI 48152

Pairings will be made by the tournament committee. No requests for individual pairings will be taken. No changes will be made.

Open to all residents of Livonia, Plymouth, Canton, Garden City, Westland, Redford Twp., Farmington, Farmington Hills, Southfield, Lathrup Village, Birmingham, West Bloomfield, Beverly Hills, Orchard Lake, Troy, Rochester, Rochester Hills, Walled Lake, Union Lake, Avon Twp., Oxford, Lake Orion and Clarkston.

Zebras are off to a perfect start

BY NEAL ZIPSER
STAFF WRITER

Wayne Memorial's duo of junior guard Yolanda Holt and senior forward Rica Barge seem ready for the Mega Conference Red Division season to start.

On Tuesday, the victim was visiting Westland John Glenn. Holt's 21 points and Barge's 18 led the Zebras to a 60-32 non-conference girls basketball victory and to a perfect 4-0 start.

"I can't remember if a Wayne girls team has ever started 4-0," coach Chuck Henry said.

Henry admitted the schedule will get tougher when the Zebras open their Mega Red season tonight at home against Dearborn Fordson.

"I'll know a lot more about this team after Thursday's game," Henry said. "Fordson is a team that will find and exploit your weaknesses and has traditionally been a good team."

Holt and Barge, the early season leaders, combined for 11 points in a 17-4 spurt to begin the fourth quarter and help Wayne pull away.

Henry expects the pair to lead the Zebras throughout the season.

"There's no doubt about it," Henry said. "They are our two most experienced players and, at this time, they are our most talented players. We want the other players to get better as the season progresses."

The Rockets, now 0-3 under new coach Andy Denison, weren't pushovers for the first three quarters.

The lead switched hands seven times in the first quarter before Wayne clung to a 14-13 advantage.

Glenn's Rochelle Harris later nailed a jumper to pull the Rockets to within one at 18-17, but that was to be Glenn's last points in the final 4:35 of the half.

The Rockets were scoreless in their next 14 possessions (seven turnovers, seven missed shots), as Wayne ripped off an 11-0 run to end the half.

Glenn battled Wayne in the third quarter as each team scored nine, but the Zebras dominated the final quarter, outscoring the Rockets 22-6.

"It can't be the youth because we are mostly seniors," Denison said. "We had a lot of mental letdowns and missed way too many easy shots. But I don't want to take anything away from Wayne, which has a very good team."

Senior Nykiya Lee led Glenn with eight points. Sophomore center Natalie Garrison added eight points for Wayne.

The Rockets shot miserably, making only 16 percent of their shots from the floor (nine of 56), compared to Wayne's 39 percent (24 of 61).

Glenn also struggled taking care of the ball, committing 20 of its 29 turnovers combined in the second and fourth quarters.

GEROU CHIROPRACTIC
DR. THOMAS J. GEROU
1994-1995 Board of Directors Canton Chamber of Commerce
• Most Insurance Accepted
DRUG FREE HEALTH CARE
Open 6 Days - Evenings Available
981-6969
41677 Ford Rd. Canton
(Behind the Roman Forum)

the GRAND CELEBRATION
1895 100 years of CHIROPRACTIC 1995

WARD CHIROPRACTIC CENTER
CELEBRATING 100 YEARS OF CHIROPRACTIC
1895-1995
Your Good Health Is Our #1 Priority

DR. GINGELL
MEMBER MCS
NBCE, NADEP
• EMERGENCY CARE
• FAMILIES WELCOME
• PERSONAL INJURY
• AUTO ACCIDENT
• WORKER COMP
GINGELL CHIROPRACTIC CENTER, P.C.
For appointments call
313/453-2447
9450 S. Main Street Suite 106
Plymouth, MI 48170
NEXT TO SILVERMAN'S

DID YOU KNOW...
- One in 15 Americans sees a chiropractor at least once a year.
- According to a 1990 study published in the British Medical Journal, chiropractic care is more effective for low-back pain than outpatient hospital care or many types of physical therapy.
- Seventy-five to 80 percent of Americans will suffer lower back pain during their lives.
- On any given day, six million Americans are bedridden because of back pain.
- Chiropractors offer the lowest median cost per visit for therapeutic exercise, massage and ultrasound when compared to medical physicians, physical therapists and podiatrists.
- Chiropractic care is covered by government insurance plans, most state workers' compensation plans and most third-party payers.

Chiropractors worldwide will begin celebrating the centennial...and achievements...of their profession September 17th in Davenport, Iowa, where chiropractic was founded.

Chiropractors have plenty to celebrate. Chiropractic is now the largest non-invasive, drug-free health care profession in the United States. And numerous studies have proven that chiropractors offer the most effective care for back pain.

Today, chiropractic boasts 50,000 doctors, 15 million to 20 million patients, more than 100 state, regional and national professional associations and 18 colleges in the U.S. alone.

GARY L. KRUEGER, D.C., P.C.
CHIROPRACTIC PHYSICIAN
Office Hours Daily by Appointment
908 PENNIMAN PLYMOUTH
453-7090

LIVONIA CHIROPRACTIC LIFE CENTER
WALK IN for COMPLIMENTARY EXAM on MONDAY, SEPT. 18th from 9 a.m. to 1 p.m. and 5 p.m. to 7 p.m.
In The Civic Center Plaza
33779 Five Mile Road • Livonia, MI 48154
313-261-7590

FAMILY HEALTH CARE CENTER
KOLLE CHIROPRACTIC CLINIC P.C.
DR. NEIL P. KOLLE
CHIROPRACTIC PHYSICIAN
By Appointment
Business 937-1414 or 937-1130
25726 W. Chicago (Corner Beech Daly) Redford Twp., MI 48239

CHIROPRACTIC CENTENNIAL FOUNDATION 1895 1995

HEUMANN CHIROPRACTIC CLINIC
IN PAIN? FREE
Initial Consultation and Examination
($75.00 VALUE)
This first visit is to introduce people with health problems to the services provided by this office. Offer limited to new patients. X-Rays if needed will be billed to insurance.
427-6333
27620 5 MILE • LIVONIA

Chiropractic Life Center Bartell
Dr. L. A. BARTELL
Director
24837 Michigan Avenue
Dearborn, Michigan 48124
Telephone: (313) 561-1800

COLLEGE SPORTS

Crusaders proving they can play with the best

BY BRAD EMONS
STAFF WRITER

Madonna University came up with a rousing 6-15, 15-10, 16-14, 13-11 women's volleyball victory Tuesday at home over Oakland University, snapping the Pioneers' four-game winning streak.

The Lady Crusaders, ranked No. 15 in the latest National Association of Intercollegiate Athletics poll, received a huge performance from junior Kelly McCausland, a middle hitter from Redford Union. The 5-foot-11 junior finished with 18 kills and 16 digs.

VOLLEYBALL

"We passed the ball and attacked the ball all over the net — antenna to antenna," said Madonna coach Jerry Abraham, whose team is 7-5 overall. "And Kelly was unstoppable. After losing that first game we woke up and played ball."

Junior Julie Martin (Livonia Stevenson) added 16 kills, while junior Heather Steinhelper (Clarkston) added 11 kills and 10 digs.

Setter Meg Paris, a transfer from Flint Mott, had 46 assists and six ace serves.

Other Lady Crusaders contributing to the win included Erin Comment (nine digs); Nicole Scharrer and Karin Sisung (five kills each); and Jennifer Russell (seven digs).

"Russell did a tremendous job coming in as an outside-hitter," Abraham said. "She's a freshman and that was her first big performance."

In last weekend's six-team Madonna Invitational, Huntington College (Ind.) came away with the title, beating Georgetown (Ky.) in a tiebreaker. Both teams had 4-1 records in the round-robin format.

Madonna, which finished third at 3-2, downed St. Francis (Ill.), ranked No. 7 in the NAIA, in five games (13-15, 15-17, 17-15, 15-0, 15-2).

The match lasted three hours and 10 minutes.

Paris, who had 51 assists, was voted to the all-tourney team. She is averaging 10.5 assists per game.

Sisung was Madonna's top attacker with 19 kills, while McCausland added 18. Steinhelper contributed 14, while Jaclyn Deane (Livonia Franklin) and Comment added six apiece.

Erin Gregorie, who suffered a shoulder injury in a collision with McCausland during the Oakland match, led Madonna against St. Francis with 26 digs. McCausland added 19, while Comment and Paris had 16 and 11, respectively.

"The St. Francis match was one of the best ever played here," Abraham said. "We were consistent throughout and our defense was better than it has been. It showed the girls what they're capable of, if they play at that level."

COLLEGES

Madonna also defeated last year's Region champ and NAIA qualifier Mount St. Joseph of Ohio, 15-3, 8-15, 15-13, 15-7, as Paris recorded 43 assists. Top attackers included McCausland (12 kills), Martin (11), Comment (8) and Sisung (7).

Madonna registered a season-high 33 kills in a 15-1, 15-1, 15-11 win over Trinity (Ill.), but the Lady Crusaders fell to Huntington in five games and Georgetown in three.

"St. Francis beat us twice last year, and I think it took something out of us because we came up flat the next day against Georgetown," said Abraham, whose team also defeated NAIA foe Siena Heights, Thursday on the road, 15-6, 15-12, 15-13.

Lady Ocelots 3rd

Schoolcraft College captured three of five matches to finish tied for third in last weekend's 10-team Lake Michigan Tournament.

The Lady Ocelots were eliminated by eventual champion Illinois Central, 17-15, 15-12.

In pool play, Schoolcraft downed Oakland CC (15-3, 15-2), Owens Tech of Ohio (15-1, 15-6) and Lake Michigan (15-3, 15-7). They also fell to Kellogg CC (15-10, 7-15, 15-5).

Setter Andrea Greer (Livonia Franklin) stood out for Schoolcraft with 88 assists.

Strategy switch helps SC to win

Nothing inflexible about Schoolcraft women's soccer coach Nikki Johnson. If one tactic doesn't work, she'll try another.

Sitting on some injuries, she decided to play a strictly defensive game Saturday against Meremac Meramec of St. Louis at the College of DuPage (Ill.) It didn't work, as Meramec took a 2-1 decision.

OK, Johnson decided Sunday, let's switch gears for Florissant Valley of St. Louis. Bingo — a 2-1 victory.

"I felt it would be hard for the players to get back and go forward the whole game because of their injuries," Johnson said of her first-game strategy, a 3-5-2 alignment designed to shorten the field for her injury-plagued squad.

Schoolcraft's chances were few but one turned into a goal when Holly Kimble got a cross off and Amy Marcoe put it in. Meramec scored on a breakaway and a rebound to take a 2-0 lead.

"After realizing that all our losses were by one goal (DuPage, 3-2, Monroe, 1-0, and Meramec, 2-1), I decided to take the totally opposite approach," Johnson said.

So despite pulled quads to Susan O'Neill, Misty Heath, Melissa Crain and Stepanie Surma plus ankle injuries to Stacy Miller, Erin Stacherski and Marcol, Johnson junked her defensive orientation.

She decided to shadow Flo's main threat, Danielle Wade, with Miller. Johnson also moved Kimble to outside midfielder so she could get the ball wide to Stacherski so she could feed Kimble and Heath.

"She did exactly that and we got the offensive attack we wanted," Johnson said.

Sure did. Kimble, assisted by Marcoe, scored first and then Crain, assisted by Staci Muysenburg, added one to give Schoolcraft a 2-0 halftime lead that proved just enough to get Johnson's team back on the winning track.

■ **MADONNA (MEN) 4, SPRING ARBOR 3:** Freshman Scott Emert (Walled Lake Central) tallied the game-winning goal from Charlie Bell, three minutes into the second overtime, giving Madonna University (2-2-1 overall) an NAIA victory Monday over the Cougars in a match at Schoolcraft College.

Spring Arbor forced overtime with two minutes to play in regulation.

Central Michigan transfer Jason Stempien tallied a first-half goal as Madonna and the Cougars were deadlocked 1-1.

Emert added the second goal on a penalty kick while Bell, a native of Derry, Ireland, tallied the third.

On Saturday, Madonna traveled to Olivet Nazarene (Ill.) and suffered a 2-0 setback. Both goals came on corner kicks.

Madonna lost despite outshooting Olivet Nazarene, 14-6.

Attention Woodworkers!

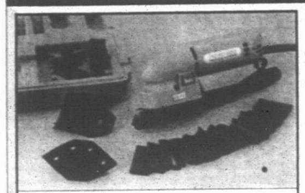

Pre-Season Workshop SALE!

PORTER CABLE Profile Sander Kit "Sands corners, curved surfaces, angles, and more" #123127 $119.95

JET 10" Contractor's Saw $559.95
Beginner Carving Set $54.95
Anti-Fatigue Floor Mat $18.95
STANLEY 04 Smoothing Plane .. $49.95
Don't Forget To Pick Up A Class Schedule!
Prices Good Through September 23, 1995. Offers valid while supplies last.

WOODCRAFT Woodworking Tools · Books · Supplies Since 1928
42102 Ford Road · Canton, MI 48187 · Phone: 313-981-6808
Sterling Place Shopping Center · 37864 Van Dyke Hwy. Sterling Heights, MI 48312 · Phone: 810-268-1919
Hours: M-T-W-F: 9AM - 7PM, Th: 9AM - 9PM Sat: 9AM - 6PM, Sun: 12PM - 5PM

PRIORITY MAIL Smart Solutions

Are you paying for overnight when all you really need is attention?

PRIORITIZE!

Priority Mail. 2-day delivery* within your region, starting at $3.



Not everything that must get opened must get sent overnight. Not when there's Priority Mail™.

It costs a lot less than overnight. In fact, prices start at just $3.00 for up to 2 pounds.

Better yet, it gets delivered in 2 days in your regional trading area (see map or call 1 800 222-1811 for the ZIP Codes* included).

Its red, white and blue packaging screams for attention. There's no extra charge for Saturday delivery. We offer a presort discount for shipments of 300 pieces or more. Ask at your post office if you qualify for savings. And we pick up your Priority Mail for $4.95 per stop (not per package).

So stop paying for overnight. Prioritize! For complimentary red, white and blue mailing supplies, or a Prioritize! Information Kit, call 1 800 222-1811, or stop by your post office.

Value We Deliver, For You.

Average two day performance within the region shown. Delivery measured from post office to post office excluding time to deliver to address. Such performance is an average, not a guarantee. Delivery outside a region may take longer. Call 1 800 222-1811 for ZIP Codes in the region. ©1995 USPS.

UNITED STATES POSTAL SERVICE

PS17

"Speed-Lace" Casuals for Men at Sibley's

SUPER COMFORT SALE! $29.90

TRAVELERS®

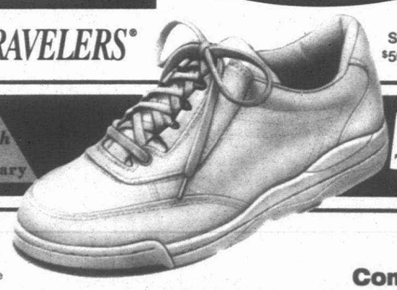

Save $30.05 $59.95 Values

1920 SIBLEY'S 75th Anniversary 1995

Features: Full cushioned footbed to absorb shock

COLORS
• Black
• Brown
• Taupe
• Sport White

Compare TRAVELERS® with other brands that sell at much higher prices.

ALL THE QUALITY AND COMFORT OF HIGHER PRICED LOOK-ALIKES! Soft leather casuals that feel great right out of the box! No matter what your activities are, these comfortable Travelers are the shoes to do them in. Check all the features, then come to Sibley's and try these super comfort fitness walkers for yourself. But hurry! This sale lasts only through September 18.

SAVE EVEN MORE! 2 PAIR FOR $55

LOOK! Also available in EEE Widths.

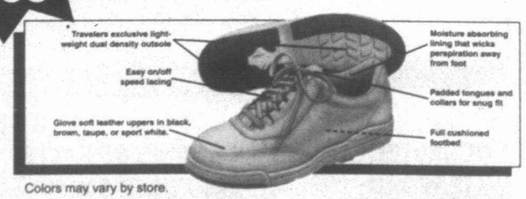

Colors may vary by store.

Phone orders promptly filled Call Toll Free 1-800-337-4637 between 9 & 6 Monday thru Saturday

SIBLEY'S SHOES GREATER VALUE, SERVICE AND SELECTION IN FOOTWEAR FOR QUALITY FOOTWEAR

MICHIGAN'S LARGEST FLORSHEIM, ROCKPORT and DEXTER DEALER

DOWNTOWN ■ 2001 WOODWARD at Adams 2 blocks south of Fox Theatre (FREE PARKING AT GRAND CIRCUS GARAGE) ■ RENAISSANCE CENTER-100 TOWER - LEVEL 2

• FAIRLANE TOWN CENTER (Lower Level) • NORTHLAND CENTER • TEL-TWELVE MALL • LAKESIDE (Lower Level) • TWELVE OAKS MALL (Lower Level) • MACOMB MALL • EASTLAND CENTER • HIGHLAND PARK (Highland Park Plaza) • 8541 WOODWARD (at Grand Blvd.) • GRANDLAND CENTER (Grand River Retail at Southfield) • OAKLAND MALL • SEARS LINCOLN PARK (Southfield at Dix) • WONDERLAND CENTER • ING. AIR CENTRE (5 Mile E. of Van Dyke) • UNIVERSAL MALL • LIVONIA MALL • SUSSEX PLACE MALL (Waterford) • WESTLAND CENTER • ANN ARBOR (Briarwood) • BATTLE CREEK (Lakeview Sq.) • FLINT (Courtland Center, Genesee Valley) • GRAND RAPIDS (Woodland Mall) • JACKSON (Westwood Mall) • KALAMAZOO (Crossroads) • LANSING MALL • OKEMOS-E. LANSING (Meridian Mall) • PORT HURON (Birchwood Mall) • SAGINAW (Fashion Sq. Mall)

MOST STORES OPEN EVENINGS & SUNDAY • CALL 862-9275 • AMERICAN EXPRESS, VISA, MASTERCARD, DINERS CLUB AND DISCOVER

22A(OF)(6C-Ro)[★7C] THURSDAY, SEPTEMBER 14, 1995

HEARING LOSS... or maybe just EARWAX Buildup...

New at Beltone

Video Ear Inspection Camera
Comes to Beltone Hearing Aid Center

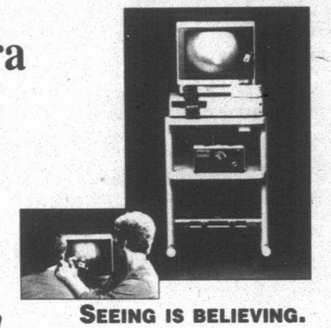

SEEING IS BELIEVING.

Where: Beltone Centers
Day: Monday thru Friday
Date: September 14 thru September 22
Time: 9 am to 5 pm

Call now to schedule your appointment.

THIS EVENT WILL BE HELD THIS WEEK ONLY!

FREE
VIDEO EAR INSPECTION
You'll SEE...exactly what we SEE
We'll look into your ear canal with our New MEDRx Video Ear Camera. You'll watch the TV screen and we'll explain to you what you're seeing.
We'll do a complete inspection of your ear canal and your ear drum. If there is any amount of wax blockage you'll know immediately.
FREE color photo of your ear for you and your doctor's records.

FREE
COMPUTERIZED EAR ANALYSIS
Real Ear Analysis
• First we'll measure your ear's natural shape, then we'll measure your ability to hear sounds and understanding of speech. We'll utilize all the results and determine what types of help you'll need, if you have measurable hearing loss. The benefits of hearing aids vary by type and degree of hearing loss, noise environment, accuracy of hearing evaluation and proper fit.
Real Ear measurements take the guesswork out of helping you hear better.
FREE demonstration of how new hearing aids might help you.

FREE
VIDEO HEARING AID INSPECTION
Preventative Maintenance Checkup
Earwax in the receiver is still one of the most common reasons a hearing aid doesn't work the way it was designed to. We'll inspect your aid with our video camera. You'll see if there is wax buildup or corrosion accumulating in your aid. Service available for ALL hearing aids regardless of where you bought them.
FREE CHECKUP and CLEANING of your present hearing aids.

FREE
HEARING AID ANALYSIS
Analyze Your Hearing Aid's Performance
Hearing Aid Analysis ensures you that your current hearing aid is working at its maximum performance. We'll measure the output of your aid and compare it to the sounds they were designed to produce. We'll help determine if you're hearing and understanding as well as you should be.
FREE adjustment to maximize your hearing aid performance.

You asked for small... when Invisa™ is placed in your ear canal... it becomes virtually *INVISIBLE*

Uses Natural Ear Shape
Combines your natural ear shape and state of the art technology

Hands Free Operation
There is no volume control adjustment for ease of handling

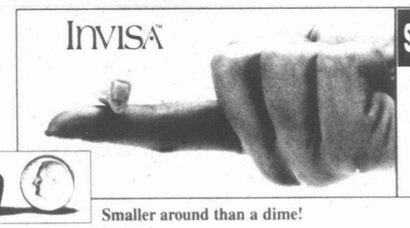

Smaller around than a dime!

SATISFACTION GUARANTEED
Try our Beltone Hearing Aids for 30 Days If You're Not Satisfied We Return ALL your Money

Just Place It In Your Ear and Hear Better

BELTONE HEARING AID CENTER
SOUTHFIELD: 27241 SOUTHFIELD RD. 559-8390
ROCHESTER: 441 SO. LIVERNOIS 656-9516
WATERFORD: 1066 W. HURON 682-5021
PLYMOUTH: 1108 SO. MAIN 459-3544
LIVONIA: WONDERLAND CENTER 261-2630
WAYNE: METRO PLACE MALL 728-3630
ROYAL OAK: 715 NO. MAIN 398-4537

FREE
WE PROVIDE FREE SERVICE IN OUR OFFICE OR IN YOUR HOME.

Financing Available
No Down Payment
No Interest If Paid in 90 Days
We accept Visa, Mastercharge Discover and American Express

Beltone OVER 50 YEARS Better Hearing Through Professional Care

©1995, Beltone Electronics Corporation

OUTDOORS CALENDAR

ARCHERY

■ BROADHEAD SHOOT
Detroit Archers will hold a broadhead shoot beginning at 9 a.m. Sunday on its walk-through course in West Bloomfield. Call (810) 661-9610 or (313) 522-2538 for more information.

■ 3D SHOOT
Royal Oak Archers will hold a 3D shoot beginning at 8 a.m. Sunday on its walk-through range in Lake Orion. Call (810) 693-1369 for more information.

BANQUETS

■ PHEASANTS FOREVER
The eighth annual Oakland County Pheasants Forever banquet begins at 6 p.m. Saturday at the UAW Local 653 Hall, 670 E. Walton Boulevard, in Pontiac. Tickets, which include an annual membership in Pheasants Forever, are $60 per couple and $40 for individuals. Call (810) 651-8294 for tickets and more information.

■ WHITETAILS UNLIMITED
The Clarkston-area chapter of Whitetails Unlimited will hold a membership banquet beginning at 6 p.m. Tuesday, Sept. 19, at the Oakland County Sportsmen's Club, 4770 Waterford Rd., in Clarkston. September 15 is the deadline to order tickets, which are priced at $50 per couple and $35 for individuals. Call (810) 625-3248 or (810) 625-8243 for tickets and more information.

CLASSES

■ HUNTER EDUCATION
Multi Lakes Conservation Association in Walled Lake will be the site of two hunter education certification classes. There is a $6 fee for each sessions. The next session will run Sept. 19, 20, 23, 26 and 27. The final session will be held Oct. 3, 4, 10, 11, 14. All weekday classes meet 7-10 p.m. and Saturday classes meet 9 a.m. to noon. Participants must attend all five classes in each session to receive a hunter safety certificate. Participants must be at least 12 years of age by the end of the upcoming hunting season and should bring a copy of their birth certificate, a Social Security number and written parental consent for the course. Call (810) 363-2294 or (810) 363-7030 for more information.

■ MORE HUNTER EDUCATION
The Wayne County Sportsmen's Club in Romulus will be the site of three weekend hunter education certification classes. The classes will be held Sept. 23-24, Oct. 21-22 and Nov. 4-5. Cost for each two-day class is $8.50 and classes run 8 a.m.-4 p.m. each day. Pre registration is available by calling Bill Miller at (313) 532-0285.

DEADLINES/ SEASONS

■ ANTLERLESS DEER
The deadline to apply for an antlerless deer permit is Sept. 24.

■ BEAR
Bear season runs through Oct. 26. Hunting is by permit only in designated management areas of the state.

■ DOG TRAINING TRIAL
Sept. 13 is the deadline to enter the Sportsmen's Dog Training Club of Detroit AKC Licensed Obedience Trial. The trial will be held Sept. 30 in the Community Arts Building at the Michigan State Fair Grounds. Call (810) 643-7282 for more information.

■ DUCK
Duck season opens Sept. 30 in Zone I.

■ ELK
Friday, Sept. 15, is the deadline to apply for Michigan's December elk hunt. The first September elk season runs through Sept.17. The second September season will run Sept. 19-24. Elk hunting is by special permit only in designated management areas.

■ GOOSE
Early Cananda goose season runs through Friday, Sept 15, in the Lower Peninsula. The regular Canada goose season opens Sept. 23 in the Northern Zone, Oct. 7 in the Middle Zone, and Oct. 14 in the Southern Zone.

■ SMALLGAME
Rabbit, squirrel, woodcock, ruffed grouse and crow seasons open statewide on Friday, Sept. 15.

EVENTS/SHOWS

■ MUZZLELOADERS RENDEZVOUS
Clinton River Muzzleloaders will hold the Bill Smith Memorial Rendezvous on Saturday and Sunday, Sept. 23-24, at the Detroit Sportsmen's Congress in Shelby Twp. Events include muzzleloading rifle, pistol and tradegun shoots as well as knife and tomahawk throwing competitions. Camping is available. Admission is $15 per person or $20 per family. Call (810) 979-8660 for more information.

FISHING CLUBS

■ MICHIGAN FLY FISHING
The Michigan Fly Fishing Club meets at 7 p.m. the first and third Wednesdays of each month at Livonia Clarenceville Junior High School. Call (810) 478-1494 for more information.

■ FOUR SEASONS
The Four Seasons Fishing Club meets 7:30 p.m. the first Wednesday of each month at the Maplewood Center in Garden City. Call (313) 477-3816 for more information.

■ METRO-WEST STEELHEADERS
Metro-West Steelheaders meets at 7:30 p.m. on the first Tuesday of each month at Garden City High School. Call (313) 420-2965 for more information.

FISHING TOURNAMENTS

■ BASS MASTERS
The Oakland Bass Masters of Michigan will hold an open tournament on Lake Orion beginning at 6 a.m. Sunday, Oct. 1. There will be a 50-boat limit. Call (810) 542-5254 for more information.

METROPARKS

■ LEAF COLLECTING
Learn the values of trees to people and wildlife and learn how to identify some local leaves during this program, which begins at 1 p.m. Sunday at Stony Creek.

■ LEAF PRINT T-SHIRTS
Learn about fall colors then make a leaf-print t-shirt in this program, which begins at 2 p.m. Sunday at Indian Springs. There is a $1 fee per person and participants should bring a t-shirt.


A Little Girl's Dream Come True
Order Now and have your Doll house built for the Holidays
Expires 9/30/95
10%-30% OFF Selected kits, furniture & more. Ends 9-30-95
The Doll Hospital & Toy Soldier Shop
3947 W. 12 Mile, Berkley (Commerce) (810) 543-3115

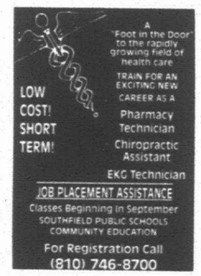
A "Foot in the Door" to the rapidly growing field of health care
TRAIN FOR AN EXCITING NEW CAREER AS A
Pharmacy Technician
Chiropractic Assistant
EKG Technician
JOB PLACEMENT ASSISTANCE
Classes Beginning in September
SOUTHFIELD PUBLIC SCHOOLS COMMUNITY EDUCATION
For Registration Call (810) 746-8700
LOW COST! SHORT TERM!

TORO Lawn Sprinkler System Sale!
Buy Now Pay Later!
Get Your Toro Automatic Sprinkler System installed this Fall with NO Interest or Payments until April 1, 1996!
Call Today For Your FREE Estimate!
TORO 800-822-2216 TORO
SPARTAN DISTRIBUTORS

MITCH ALBOM TALKS ABOUT EDUCATION
Tues., Sept. 19, 8 p.m.
Seaholm H.S. Auditorium
A scholarship benefit for students in the University of Michigan School of Education.
Tickets $25 at the door. ($15 tax deductible.)
Dessert. Book signing. Info: (313) 763-4880



michigan recycles aerosols
Recycle empty aerosol cans along with other steel cans.
A Message From The Michigan Department Of Agriculture

Great Looks + Comfort = Knapp Boots
America's favorite place to shop for quality work shoes and boots.
*Styles available in Tan and Redwood.
Not only are Knapp's new casual boots great to look at, they feel great because they are comfortable and dependable. Plus, these quality boots will help you maximize your performance around town. You can count on Knapp boots to be durable and supportive with their oil-treated leather uppers, padded collars and exclusive Knapp lightweight slip-resistant rubber soles. Stop by a Knapp store today and save!
Save $7.00!
Reg. Price $66.99
Sale Price $59.99
Reg. Price $81.99
Sale Price $54.99
Enjoy additional in-store savings on our selected footwear including steel toe styles.
Knapp Footwear Experts Since 1921
Comfort • Quality • Value! Good Thru 9/20/95
E. DETROIT 20909 Gratiot Ave. (810) 773-7990
WESTLAND 7060 Wayne Rd. (313) 722-2040
TAYLOR 11484 Telegraph (313) 287-9050
STERLING HEIGHTS 37804 Van Dyke (810) 795-3311

AT&T Phone Center's Big 25th Anniversary Sale!
The Sale You Waited 25 Years For Is Here Now!
AT&T Cordless Telephone 5471
• Preselects Clearest Of 10 Channels
• Advanced Flexible Antenna Is Designed To Work Even When Retracted
• Directory Card On Handset
Reg. $89.99 SALE $79.99
AT&T Portable Cellular Telephone 3625
• The Flip Cover Closes To Make The Phone More Compact And Protects The Keypad
• Battery Design Allows You To Talk On The Phone For Approximately 120 Minutes In Stand-By Mode. Phone Stays Ready To Use For 16 Hours Before You Must Recharge The Battery
• Includes Our Customer Assurance Program With A Toll-Free Number For Cellular Support
Reg. $169.99 SALE $69.99
Service Activation Required
The AT&T Trimline® Telephone 210 Special 30th Anniversary Collector's Edition
• Fully Illuminated Dial Buttons Are Easy To See And Use
• Loudness Of Incoming Voice Can Be Adjusted For Optimum Listening Levels
• Redials Last Number Dialed
Reg. $49.99 SALE $39.99
AT&T Digital Answering System 1720
• Tapeless Digital Technology Ensures Consistent Recording Quality Over The Life Of The Product
• Announces The Time And Day Of Each Message
• Instant Playback Plays Your Messages Instantly Without Making You Wait For Tapes To Rewind
Reg. $89.99 SALE $69.99
AT&T PHONE CENTER
ANN ARBOR BRIARWOOD MALL (313) 668-9958
BIRMINGHAM 912 S. WOODWARD (810) 642-0166
DEARBORN FAIRLANE TOWN CENTER (313) 271-4013
DETROIT GM BUILDING 3044 W. GRAND BLVD. (313) 871-5050
FLINT 3292 S. LINDEN RD. (810) 733-6016
LIVONIA LIVONIA MALL (810) 477-5218
NOVI TWELVE OAKS MALL (810) 344-9648
OKEMOS MERIDIAN MALL (517) 349-5221
ROSEVILLE MACOMB MALL (810) 294-9292
SHELBY TOWNSHIP HALL RD. CROSSING 13991 HALL RD. (810) 247-5511
TAYLOR 22133 EUREKA (313) 287-2011
TROY OAKLAND MALL (810) 583-4720
TOLEDO, OH WESTGATE SHOPPING CENTER 3001 W. CENTRAL AVE. (419) 536-6336
Offer ends 9/30/95. While supplies last. No sales to dealers. The cellular price listed in this advertisement requires service activation at time of purchase. California prices vary from prices in other states. All products not available at all locations. An AT&T telephone products are FCC registered. © 1995 AT&T. All rights reserved.

Fretter
FRI-SAT-SUN-MON!
FRI 11-8 • SAT 10-8 • SUN 10-6 • MON 11-8
THE LARGEST WAREHOUSE SALE IN FRETTER'S HISTORY!
WAREHOUSE SALE!
AT THE NOVI EXPO CENTER
A WAREHOUSE SALE EVENT SO BIG, WE HAD TO RENT THE NOVI EXPO CENTER JUST TO HOLD ALL THE MERCHANDISE!
DRASTIC PRICE CUTS ON HUNDREDS OF ITEMS!
OVER 500 APPLIANCES MUST SELL!
PRICES HAVE NEVER BEEN THIS LOW!
WASHERS OR DRYERS FROM... $147
REFRIGERATORS STARTING AT... $199
SIDE BY SIDE REFRIGERATORS FROM... $397
GAS & ELECTRIC RANGES FROM... $147
DISHWASHERS STARTING AT... $139
OVER THE RANGE MICROWAVES... $257
12 OAKS MALL 12 Mile Exit 162 275 96 N
Fretter AT NOVI EXPO CENTER
Novi Road
Grand River Ave
UNHEARD OF LOW PRICES! EVERYTHING MUST GO!
43700 EXPO CENTER DR. NOVI, MI
DOOR BUSTER!
FIRST 75 CUSTOMERS EACH DAY!
$29
#5806WH
"COMPACT AM/FM, CASSETTE SHELF SYSTEM WITH EXTRA BASS SOUND!"
NO REASONABLE OFFER REFUSED!
$2 MILLION REMAINING INVENTORY MUST GO!
INCREDIBLE MARKDOWNS!
• BRING YOUR TRUCK! • DELIVERY AVAILABLE!
• NO REASONABLE OFFER REFUSED!
• SCRATCH & DENTS • FLOOR MODELS • DEMONSTRATORS
• CLOSEOUTS • ONE-OF-A-KINDS • PRIOR YEAR MODELS
ALL NEAR, AT, OR BELOW COST!
OVER 200 TVs AND BIG SCREENS MUST SELL!
20" COLOR TVs STARTING AT... $127
25"- 27" COLOR TVs AS LOW AS... $199
30"- 35" COLOR TVs AS LOW AS... $499
BIGSCREEN TVs AS LOW AS... $888
COMPUTERS, MONITORS, PRINTERS BELOW COST!
COMPUTERS PRICED AS LOW AS... $349
14" COLOR MONITORS FROM... $117
BRAND NAME PRINTERS FROM... $69
ALL CAR AUDIO MUST SELL!
AM/FM CASSETTE DECKS... $44
CAR ALARMS AS LOW AS... $79
CAR AMPLIFIERS FROM... $49
CAR SPEAKERS FROM... $19 pair
OVER 150 VCRs AND CAMCORDERS!
VCR PRICES STARTING AS LOW AS... $97
HI-FI STEREO VCRs AS LOW AS... $157
FULL SIZE CAMCORDERS FROM... $274
8MM CAMCORDERS AS LOW AS... $274
4 DAYS ONLY!
FRIDAY•SATURDAY•SUNDAY & MONDAY
OVER 400 HOME AUDIO PRODUCTS MUST SELL!
SHELF SYSTEMS PRICED FROM... $29
RACK SYSTEMS STARTING AT... $347
CD PLAYER PRICES STARTING AT... $36
HOME AUDIO SPEAKERS FROM... $39 each
STEREO RECEIVERS AS LOW AS... $83
BOOMBOXES PRICED AS LOW AS... $27
ALL QUANTITIES ARE LIMITED AND SUBJECT TO PRIOR SALE!
NO RAINCHECKS OR PHONE ORDERS
*Products Similiar to Photos Shown.
NOVI EXPO CENTER
43700 EXPO CENTER DR. NOVI, MI
TERMS OF SALE!
• All Sales are final.
• No Refunds, Returns or Exchanges.
• Everything carries full factory warranties unless marked as is.
• We accept Cash, Check, Visa, Master Card, Discover and FRETTER charge cards.
• No rainchecks available.
Fretter
4 DAYS ONLY!
FRIDAY 11am til 8pm
SATURDAY 10am 'til 8pm
SUNDAY 10am 'til 6pm
MONDAY 11am 'til 8pm

LUNCH MENU FOR SENIORS

The senior citizen nutrition program will serve these hot meals the week of Sept. 18. Meals will be served at noon at Tonquish Creek Manor, 1160 Sheridan in Plymouth (453-9703), and at 11:30 a.m. at the Canton Recreation Center, 44237 Michigan Ave. (397-5444).

Call 24 hours in advance for reservations. Call for cancellation. Suggested donation is $1.50.

Monday
Hawaiian chicken, steamed rice, mixed greens, strawberries, sponge cake, onion dinner roll, margarine and milk.

Tuesday
Meatloaf, gravy, whipped potatoes, mixed vegetables, fresh banana, white bread, margarine and milk.

Wednesday
Tuna noodle casserole, asparagus, V-8 juice, peach slices, white bread, margarine and milk.

Thursday
Chicken stuff'ems, gravy, whipped potatoes, green beans with mushrooms, Fig Newtons, white bread, margarine and milk.

Friday
Broccoli cheese soup, egg salad, onion bun, beets, fresh nectarine, and milk.

Featuring Catered Living in Studio Apartments



· Breakfast, Lunch, Dinner
· Laundry
· Daily Housekeeping
· Your Choice of Home Health Care

Plus...
· One Story Community · Major Utilities Included
· Scheduled Transportation · Affordability
· Friends Just Down The Hall

SPECIAL MOVE-IN ALLOWANCE
One Bedroom Apartments Also Available

Grand River Village
OF FARMINGTON HILLS
RETIREMENT LIVING AT ITS FINEST
810-476-7478

36550 Grand River
Farmington Hills
Between Halsted & Drake

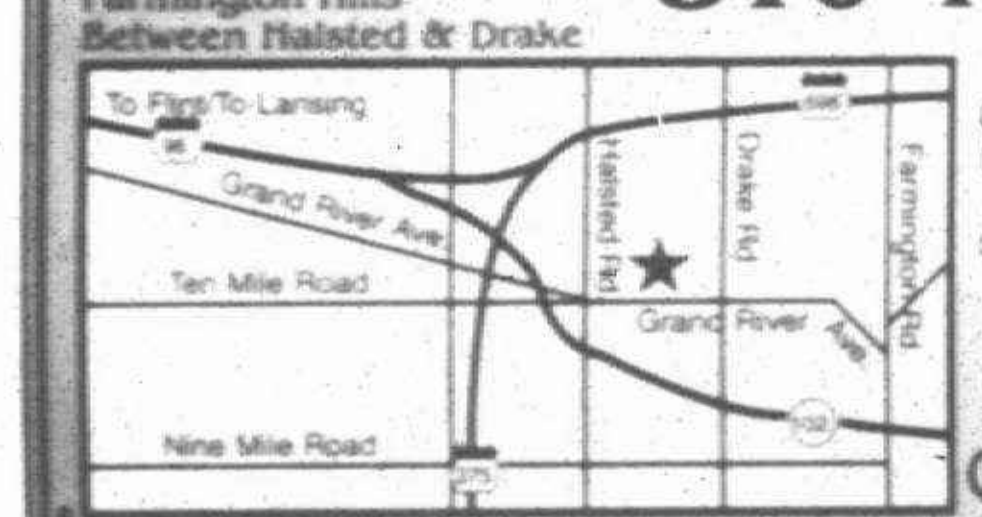

Hours: 8:30-5:00 Mon.-Fri. 9-6 Saturday 12-5 Sunday

Please clip and mail to Grand River Village
Grand River Village
36550 Grand River Ave.
Farmington Hills, MI 48335
YES! Please send me a FREE brochure
PLEASE CALL (810) 476-7478
Name(s) ____
Address ____
City ____ State ____ Zip ____
Phone ( ) ____

Advice, please

High school seniors to gather

The Centennial Educational Park counseling department will present "Keys to Success," a program for high school seniors and their parents, 7 p.m. Wednesday, Sept. 20, at the Plymouth Salem High School cafeteria.

The program is sponsored by the high schools' counseling department in conjunction with Eastern Michigan University, Lawrence Technological University, Schoolcraft College and the Michigan Employment Security Commission.

At the session, students and parents will meet with their counselors in a group session, where a review of the various options after high school will take place. Also, the college application process will be discussed. The application process is important because specific procedures need to be followed to assure the best chances for acceptance.

The counselor meeting will be followed by an opportunity to select from various choices a presentation pertinent to parents and their seniors.

The program is open to all seniors and their parents from both Plymouth Salem and Plymouth Canton High School. For more information, contact Jan Kavulich at Plymouth Salem High School at 416-7761 or Gloria Banks at Plymouth Canton High School at 455-6988.

Area hospice organization offers rummage/bake sale

Community Hospice Services is accepting donations of clean, usable items for the rummage/bake sale which will be held on Friday, Sept. 15.

The sale will take place 9 a.m. to 4 p.m. in the parking lot of CHS, located on the northwest corner of Warren and Venoy in Westland, with proceeds from the sale to be used to help fund CHS's children's bereavement programs.

In addition, CHS will launch the brand-new line of holiday and all-occasion greeting cards at the sale.

The hospice is accepting donations of children's items, apparel, furniture, housewares, arts and crafts, and books in good condition up to Sept. 12. All donated items are tax-deductible for the fair market value of items donated, and the hospice will supply a receipt for tax purposes.

CHS is well-known throughout the community for its children's bereavement programs, including a twice-yearly grief support series, a monthly grief support group called Connections, and Camp Phoenix — a weekend camp experience for bereaved children.

"All of the children's bereavement services are offered free of charge to the general public and are not reimbursable by insurance companies, so we need to look to donations and fund-raisers, such as this rummage/bake sale to fund the program," said Maureen Butrico, executive director for CHS.

Community Hospice Services offers a range of bereavement support programs including: ongoing bereavement support groups; five-week bereavement educational series, focusing on aspects of the grieving process; children's grief support series; memorial services twice a year for bereaved families; bereavement counseling; individual assessments; bereavement counseling referrals; and quarterly care letters.

Many components of Community Hospice Services' bereavement program are available free of charge to anyone in the community who has lost a loved one.

Community Hospice Services was established in 1981 to offer compassionate, skilled home care to those individuals in the final phase of life.

The hospice philosophy gives supportive care which neither hastens nor postpones death; it promotes quality of life and provides comfort and emotional healing for the patient and family members.

Community Hospice Services provides services to incurably ill patients and their families in western Wayne, southern Oakland, and eastern Washtenaw counties.

CHS maintains offices in Westland and Plymouth. For more information, or to make a tax-deductible rummage sale contribution, contact Mary Letters or Yvonne Strand at CHS, (313) 522-4244.

OBITUARIES

PHILLIP A. MILLER

Services for Phillip A. Miller, 77, of Plymouth were Monday, Sept. 11, at L.J. Griffin Funeral Home, with the Rev. Michael J. Bedford officiating.

He was born Nov. 21, 1917, in Cleveland, Ohio, and died Friday, Sept. 8, in Botsford Hospital.

He is survived by his wife, Maxine; daughters, Judith Dyc and Gloria J. Bukovich; sister, Gladys McWilliams; nine grandchildren; 19 great-grandchildren.

GRAND OPENING

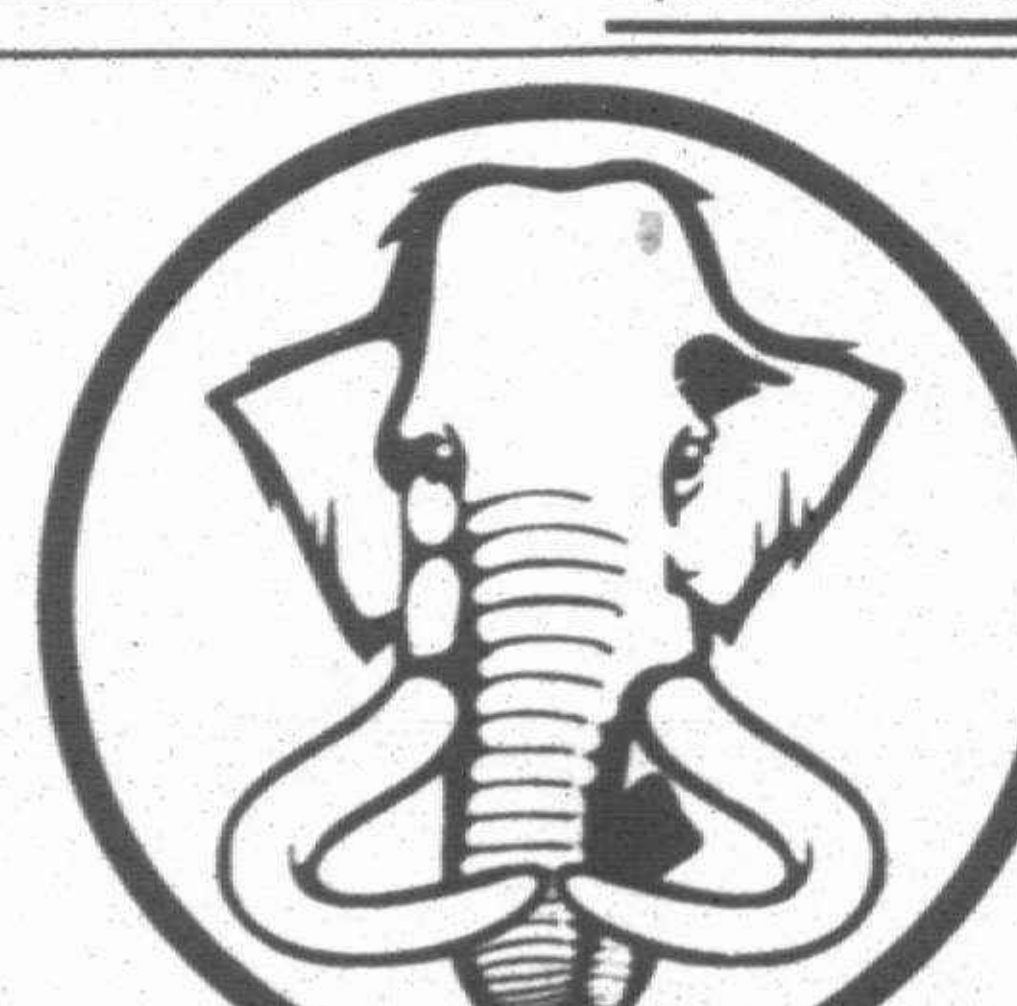

FREE REFRESHMENTS
NO MEMBERSHIP FEE
FREE ENTERTAINMENT
CHILDREN'S VIDEOS FREE
Everyday w/New Release General Title or Game Rental
Limit 1 Per Child

MAMMOTH VIDEO
16999 HAGGERTY ROAD
NORTHVILLE, MICHIGAN
(313) 420-5360

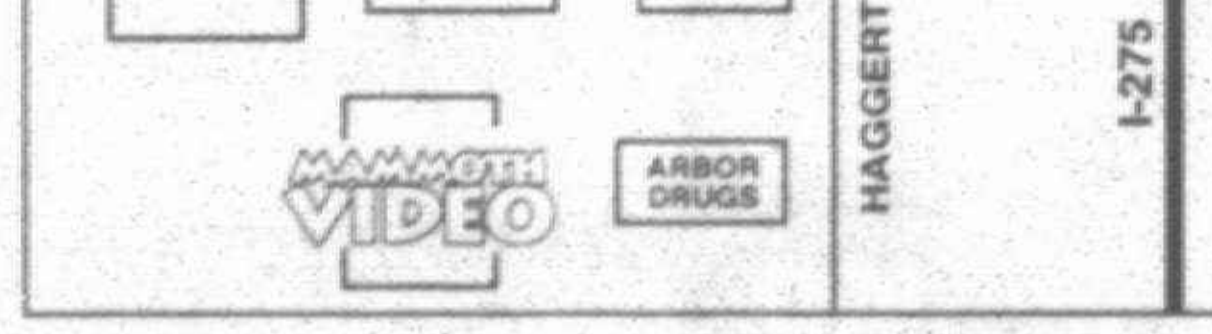

Store Hours - Sun.-Thurs. 10am-11pm
Fri. & Sat. 10am - Midnight

MAMMOTH SAVINGS

COUPON
50% OFF REGULAR PRICE RENTALS
New Releases/General Titles, Games
One Day Rental Only • Sat. & Sun. Only
Not valid with any other offer. Exp. 9-17-95

HEY KIDS!
MEET MAMMOTH THE ELEPHANT!

Diabetes Network offers families support

Parent's Diabetes Network, an educational-support group for school-age children with diabetes and their parents, kicks off its sixth year at 7 p.m. Tuesday, Sept. 19, at St. Michael Lutheran Church in Canton. The group meets once a month September through May. Cost for each program is $5 per family.

The purpose of Parent's Diabetes Network is to educate children and their families on proper diabetes management, give children an opportunity to meet others with diabetes, as well as offer support and resources along the way. Parents' meetings include a time for sharing ideas and resources and guest speaker presentations.

The children's program, called "Monitor Maniacs," is run by a certified diabetes educator and includes group interaction, art therapy, and hands-on learning about diet, nutrition, exercise and insulin therapy.

Parents' Diabetes Network was founded by parents of diabetic children looking for a place to share their frustrations and concerns about raising children with this chronic and often misunderstood disease.

Diabetes mellitus is an autoimmune disease in which the body does not produce any insulin. While most people think diabetics must simply avoid foods with sugar, people with Type I diabetes must take daily insulin injections to stay alive, along with frequent blood tests to monitor blood glucose levels and a life-long regiment of proper nutrition and exercise. Diabetes mellitus is a chronic disease for which there is no known cure.

Parents' Diabetes Network is not affiliated with any church, hospital, or service organization. For further information, contact Gina Schremser, 454-9647.

Winner



Skating: *Dayna Niemi of Canton has won the gold medal in ladies freestyle at the Junior Olympic National Roller Skating Championship in Fresno, Calif. She also received a silver medal in advanced solo dance and a silver medal in advanced team dance with her partner, Sean Cartwright of Redford. She is a seventh-grader at Lowell Middle School. She is the daughter of Jim and Karyl Niemi of Canton.*

MILITARY NEWS

To submit *your military announcement, send the material printed or typewritten to: Bridget Moran, Plymouth-Canton Observer, 744 Wing, Plymouth, Mich. 48170.*

■ ROTC CAMP

Kevin C. McGurk received practical work in military leadership at the ROTC advanced camp at Fort Bragg, Fayetteville, N.C. The cadet is a student at the University of Cincinnati. He is the son of Jim P. McGurk of Plymouth.

■ ENLISTED

Joel Santos, son of Armando and Kathy Santos of Canton, enlisted in the Air Force's delayed enlistment program Aug. 24. He is a 1994 graduate of Plymouth Canton High School and is scheduled for enlistment in the regular Air Force on Nov. 15, according to Staff Sgt. Gilbert Beavers, Air Force recruiter. Upon graduation from the Air Force's six-week basic training course in San Antonio, Texas, he is scheduled to receive technical training in the electronics career field. He will earn credits toward an associate degree in applied sciences through the Community College of the Air Force while attending basic and technical training schools.

■ COMPLETED COURSE

Robert L. Ketchum, Army specialist, has completed the U.S. Army primary leadership development course at Fort Richardson, Anchorage, Alaska.

Ketchum, an infantry team leader, is the son of Nora L. Dominick and stepson of Lawrence P. Dominick of Plymouth. He graduated in 1991 from Novi High School.

■ DEPLOYMENT

Richard A. Shuler, Navy petty officer 2nd class, son of Richard C. Shuler of Canton, is currently half way through a six-month overseas deployment to the Persian Gulf aboard the guided missile cruiser USS Chancellorsville. The 1995 graduate of Ferndale High School joined the Navy in August 1990.

■ ENLISTS

Sara E. Meddick, daughter of Frank and Kathy Meddick of Garden City, enlisted in the Air Force's delayed enlistment program Aug. 28. She is a 1995 graduate of Plymouth Salem High School, and is scheduled for enlistment in the regular Air Force on Dec. 6. Upon graduation from the Air Force's six-week basic training course in San Antonio, Texas, she is scheduled to receive technical training as a financial management apprentice. She will earn credits toward an associate degree in applied sciences through the Community College of the Air Force while attending basic and technical training schools.

CLEAN YOUR CLOSET FOR CA$H
$ $ $ $ $ $ $ $ $ $
CONSIGNMENT Clothiers
- NOW ACCEPTING -
Fall
like new fashions and accessories for women & children
• Ellen Tracy
• Ann Taylor
• Liz Claiborne
• DKNY
• GAP
NO APPOINTMENT NECESSARY!
- NORTHVILLE -
Highland Lakes Shopping Ctr.
42947 W. Seven Mile
347-4570



NATIONAL MINI STORAGE NOTICE

Pursuant to state law, a sale will be held at National Mini Storage, 6729 N. Canton Center Road, Canton, MI 48187 on October 14, 1995 at 10:00 a.m. The following goods will be sold:

Space A6 - Doug Johnson - Wood, concrete mix, wood shelving, workbench.

Space C102 - Patricia Grammatico - Ice skates, wood, shelving, misc. boxes, misc. household.

Space E183 - Billy Davis - Couch, love seat, table and chairs, mattress, vacuum, trunk, floor polisher, hamper, bed frame, end table, fan, misc. boxes.

Space E198 - Johnson Control - Car seats, car seat frames, interior car parts, misc. boxes.

Space F244 - Johnson Control/Kent Wee Gam - Car seat parts.

Space H281 - Janet Vieaux - Blankets, vanity set, stereo speakers, record albums, sleeping bag, fan, dresser, Atari, projector screen, misc. boxes, misc. household.

Space H290 - Michigan Paralegal Services - Kitchen cabinet section, commercial refrigerator, bath doors, tools, garden tools, one insulation roll.

Space H298 - Bear L. Shelby - Set of weights, couch, chair, fan, TV, hamper, hot tub, washer & dryer, mattress, vacuum, table, misc. household, misc. boxes, car parts.

Space I341 - James Flynn - Car body parts, chair, couch.

Publish: September 14 and 21, 1995

Insulation Special
6" R-14 Fiberglass Blown in Attic Insulation
1,000 Sq. Ft. - $369
JONES INSULATION
348-9880

Classes Starting NOW!
MICHIGAN ACADEMY of MARTIAL ARTS
KOREAN KARATE CLASSES
World Moo Duk Kwan
Tang Soo Do Federation
•LOW RATES
•FAMILY DISCOUNTS
1 MEMBER
1 (ONE) MONTH COURSE
$25.00
No Long Term Contracts
No Hidden Costs Adults-Teens
Children (10 Years and Older)

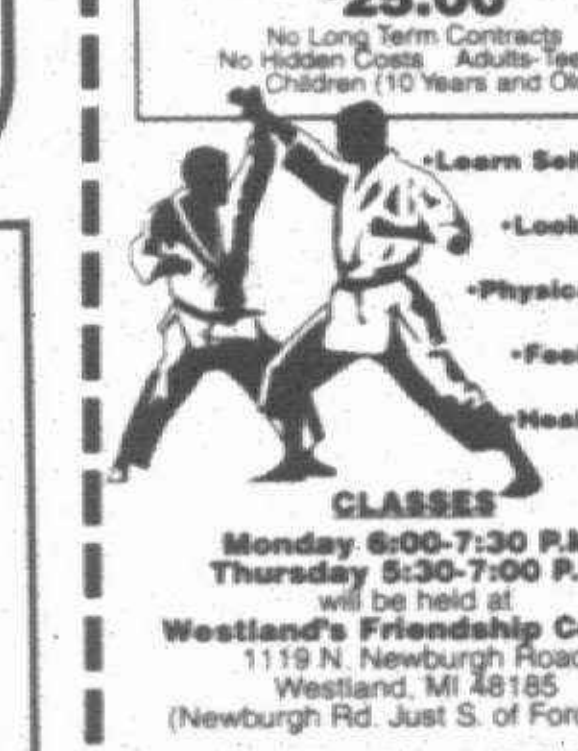

•Learn Self Defense
•Look Better
•Physical Fitness
•Feel Better
•Healthy Life
CLASSES
Monday 6:00-7:30 P.M.
Thursday 5:30-7:00 P.M.
will be held at
Westland's Friendship Center
1119 N. Newburgh Road
Westland, MI 48185
(Newburgh Rd. Just S. of Ford Rd.)
For Information, Please Call 427-2952
MICHIGAN ACADEMY of MARTIAL ARTS
Limited Offer
This coupon is good for
ONE WEEK FREE-NO OBLIGATION!
Under direct supervision of a First Time Only Customer
Your Name
(List Age if Under 18 Years)

BUILDERS SQUARE
INSTALLS
☑ PROFESSIONAL INSTALLATION
WE INSTALL HUNDREDS OF ITEMS
☑ LICENSED / INSURED
☑ GUARANTEED
FULL 1 YEAR LABOR GUARANTEE
☑ FREE ESTIMATES & DESIGN SERVICE

VINYL SIDING & REPLACEMENT WINDOWS
Siding eliminates painting and maintenance. Windows are custom made to fit your home. Minimum order where applicable. Job# 0119, 0124



10% OFF OUR EVERYDAY LOW PRICE
LABOR & PRODUCT NORMAL INSTALLATION

PRICES GUARANTEED FRI., SEPT. 15 THRU FRI., SEPT. 29, 1995



20 YR. FIBERGLAS™ ROOFING
Single layer layover on one-story walkable roof. Additional charge for permit, tear-off, removal, soffit fascia and guttering. Minimum order where applicable. Job# 0143
$65 PER SQUARE LABOR & PRODUCT NORMAL INSTALLATION
25 YEAR SUPREME.........$69
PER SQUARE LABOR & PRODUCT
CONTINUOUS GUTTERS...CALL FOR A FREE ESTIMATE!

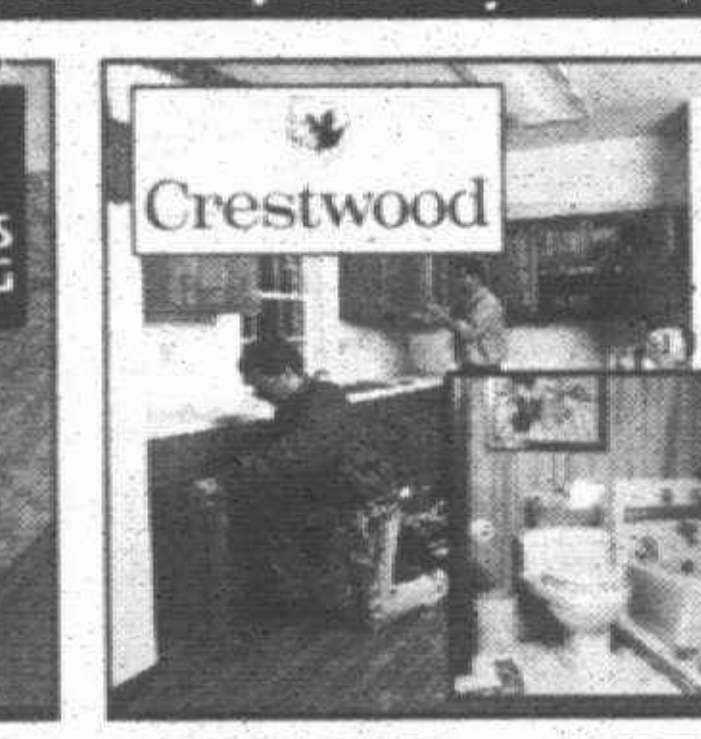

KITCHEN & BATH REMODELING
Includes complete design and installation. Combine quality cabinets with a wide range of name brand faucets, countertops, sinks, lighting & more. Job Code #0157, 0180, 0181
10% OFF OUR EVERYDAY LOW PRICE / LABOR ONLY



R-19 BLOWN-IN INSULATION
Helps maintain the temperature of your home year round. Helps to lower your utility costs. 6" Blown-in cellulose insulation. Minimum attic access required. Minimum order where applicable. Job #0146
65¢ PER SQ. FT. LABOR & PRODUCT NORMAL INSTALLATION

BUILDERS SQUARE
FOR A FREE ESTIMATE
CALL
1-800-227 INSTALL
(4 6 7 8)
Limited quantities. Sorry, no rainchecks. At least one of each item available in the store at the beginning of the sale. Not responsible for typographical errors.
#TACLA001191C #62623 #PC81017705 #105954
#2102085035 #TACLB00292BC #2102U8503 #TACLA000876
#MN0006039 #0003812M4

CHECKING ACCOUNTS

Unless you're banking at Old Kent,
you're missing out on ABSOLUTELY FREE checking.

Come to Old Kent for our free checking account with absolutely no minimum balances, no per-check charges, and no monthly fees. So, you'll have more money left in your pocket at the end of the month.

FREE

Just visit your nearest Old Kent branch office today or call the number below for the Old Kent branch nearest you, and make the switch to ABSOLUTELY FREE checking. Another money-saving option from Old Kent.

OLD KENT BANK
Common Sense. Uncommon Service.®
1-800-544-4804
40 locations serving Southeastern Michigan

EQUAL HOUSING LENDER
MEMBER FDIC
©OLD KENT BANK 1995

LAST CHANCE AT SUMMER SALE PRICES

PRESENTED WAREHOUSE STYLE TO SAVE YOU MONEY

Bavarian Village

"CRAZY LIKE A FOX"



Top Brand • Top Quality
New & Discontinued Models
SKIS 26 to 56% OFF

SKI SALE

NOW THRU SUNDAY SEPT. 24th

RET. $340 ROSSIGNOL 3HP '95 SPORT RECREATIONAL SKIS 50% OFF - NOW THRU SUNDAY $169

RET. $275 ELAN SRC 7.5 CAP SKIS CAP SKI CONSTRUCTION WOW! WHAT A CRAZY PRICE $129

RET. $325 K2 4400 7.2 CARBON CAP 7.2 SPORT SIDECUT SKIS & TURNS EASY $188

RET. $295 KASTLE 700 XX CARBON HAVE FUN WITH THIS GREAT SPORT SKI- 58% OFF! $129

RET. $525 ROSSIGNOL 5SV RED '95 RED HOT CAP SKI - GET 'EM AT THIS PRICE - THRU SUNDAY $367

K2 K2 K2

RET. $415 SALOMON FORCE 8 CAP BLACK & RED SCREAMERS AND THIS ONE SKIS GREAT! $329

RET. $350 OLIN XTE SPORT BLUE/RED SKIS RIGHT OFF THE RACK 49% OFF- COME & GET 'EM! $177

We Couldn't List Them All
A Ski Bargain Hunter's Paradise
All The Top Brands, Priced to Sell Fast

RET. $410 DYNASTAR ADV 4.2 ELLE '96 LADIES- MAKE YOU MOVE! NOW THRU SUNDAY $247

SALOMON

RET. $275 ELAN GC 4.0 CAP SKIS/ELLE LOOKS GREAT - SKIS GREAT! DOORBUSTER PRICED $169

RET. $400 ROSSIGNOL V4K VAS CAP '96 TOP PERFORMANCE CRAZY PRICE THRU SUNDAY $237

A Ski Bargain Hunter's Paradise
Tell Your Friends-Bring Your Friends

RET. $345 K2 SELECT 7.9 AMERICAN MADE SKIS MAKE YOUR MOVE-ENDS SUNDAY $238

RET. $485 OLIN DTSL '96 SLALOM SKIS TOP QUALITY--THESE WILL GO! CRAZY FOX SALE PRICE! $297

WIN A FREE SEASON PASS TO Sugarloaf RESORT
12 WINNERS TOTAL!
1 Winner at Each Store
No Purchase Necessary
See Store For Details

$485 K2 5500 S.1 .....Now Thru Sunday $288
$425 K2 TRC Comp 9.0 ...Now Thru Sunday $258
$375 K2 CDZ 8.0 '95 ....Now Thru Sunday $248

ROSSIGNOL

RET. $385 KASTLE TCX 08 SPORTCAP MEN & LADIES - 51% OFF GET IN LINE YOU SLY FOX $187

RET. UP TO $650 VOLVL P-10 SLC, RS, RT YOU KNOW THE SKIS AND WE GOT 'EM ON SALE 30% OFF

KASTLE

RET. $275 ELAN SRC 7.5 CAP QUALITY CAP CONSTRUCTION OUTSTANDING VALUE $147

RET. $325 ROSSIGNOL V2C CAP SKIS GREAT FOR NEW SKIERS 42% OFF LET 'EM RIP $189

RET. $395 K2 EXTREME MX '96 GREAT PERFORMANCE GREAT LOOK, GREAT PRICE $279

DYNASTAR

RET. $570 ROSSIGNOL 710K KEVLAR '96 TOP BUMP SKI LAST SEASON CRAZIEST FOX PRICE EVER $427

RET. $500 OLIN DTSL SUPER '96 TOP OF THE TOPS SLALOM BE THERE EARLY-ONLY 100 PAIR $349

RET. $450 SALOMON EVOLUTION 8 MX TOP PERFORMANCE CRAZY PRICE THRU SUNDAY! $337

RET. $325 K2 LTS 7.2 LADY CARBON TOP PERFORMANCE LADIES EASY TURNING - CRAZY PRICE $188

RET. $130 ROSSIGNOL VELI JUNIOR SKIS STARTS YOUR KIDS OUT RIGHT GREAT STARTER SKI CRAZY PRICE $99

OLIN ELAN

RET. $485 OLIN DTV LADY'96 TOP LADIES SKIS - Look Great! CRAZY LIKE A FOX SALE PRICE $287

FREE 3 Piece Rollerblade PROTECTIVE PACK
With the purchase of any In-Line Skate
Now Thru Sunday
A $52 Value • Excludes 50% Off Skates

ALL 94/95 SKIWEAR 50% RETAIL OFF

All 94/95 Jackets, Bibs, Sweaters, Pants, Vests, Suits, Stretch Pants, Headbands, Shells, Hats, After Ski Boots for Men, Women & Kids 50% off Retail.

All The Top Brands
Nils • Descente • Roffe • Skea
Marker Ltd. • Uggs • Spyder
High Sierra • Kaelin • Woolrich
Nordica Skiwear • Couloir
Tyrolia Skiwear • Bogner
Nevica • Hot Chilly • Head • Bula
Belfe • Silvy • Sunbuster

ALL 1/2 OFF NOW THRU SUNDAY SEPT. 24TH

Now Thru Sunday
K2 Viper Skis 7.9 Cap Tech. Ret. $330
Door Buster Priced $228
1995 MODEL

$210 SKI BOOTS
Door Buster Price $84
RAICHLE Adult Model

TOP PERFORMANCE SALOMON 8100 Equipe Skis
RET. $530 $399

Now Thru Sunday
DYNASTAR ADV 4.1 RED
RET. $400 $227
Crazy Summer Price While Supplies Last

ROSSIGNOL SKIS 50% OFF
$340 3HP '95 Skis
$169 Doorbuster Price

HURRY
SOLD TO $330
ALPINE SKIS DOORBUSTER PRICED
$147
K2 • ROSSIGNOL • OLIN ELAN • KASTLE
All Sizes But Not In All Models
314 ASSORTED PAIRS

SALOMON Evolution 8 Cap Skis
$337
Men's & Ladies '95 Models
Hot Summer Price!

The New Gear Is Here
AT EARLY BUY PRICES
A GREAT CHANCE TO COMPARE

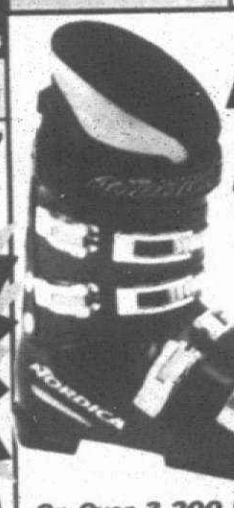

NORDICA SALOMON TECNICA LANGE
SAVE 26 to 54%

On Over 3,200 Pair of 1994/95 Top Brand Men's & Ladies Boots

NORDICA TC6 LE VERTECH M&L...SALE $224
NORDICA NX 6.5 SYNTECH M&L...SALE $197
NORDICA V 55 VERTECH M&L.....SALE $154
NORDICA 56 AFX BIOFLEX M&L ..SALE $124
NORDICA 46 AFX BIOFLEX M&L ..SALE $104
NORDICA 40 AFX BIOFLEX M&L .....SALE $94
MOST SIZES IN ALL MODELS - COME EARLY FOR BEST SELECTION
KIDS NORDICA BOOTS.....SALE.....$79
SALOMON 8.2 OPTIMA EXP.....SALE $279
SALOMON 6.2 OPTIMA ULTRA M&L.SALE $199
SALOMON 4.2 OPTIMA ULTRA M&L.SALE $159
SALOMON SX 55 TRI-TECH M&L ..SALE $112.50
SALOMON SX 425 UNISEX .....SALE $97.50
SALOMON SX 40 LADY.....SALE $87.50
MOST SIZES IN ALL MODELS • COME EARLY FOR BEST SELECTION
ALL TOP BOOTS • DISCONTINUED MODELS • SUPER PRICES
TECNICA TC3 AVS.....SALE $358
TECNICA TC1 CROSS.....SALE $229
TECNICA CENTRIC 60 LADY .....SALE $169
LANGE XR 7.5 BLUE .....SALE $257
LANGE 5.6 MID M&L.....SALE $177

A SKI BARGAIN HUNTER'S PARADISE
Over 9,416 Assorted Skis.
Over 7,810 Assorted Boots.
Sorry No Layaway's. 51,978 Assorted Sale Items. Not All Sizes In All Models In All Stores. Have Fun And Save Plenty

THE NEW 1996 SKIS & BOOTS ARE HERE
You've Seen Them in The New Ski Buyers Guide
If It's Good We've Got It! Have Some Fun - Check 'Em Out!
MAXIMUM SAVINGS NOW!

SALE ENDS SUNDAY
Sept 24th
Last Chance At Crazy Summer Sale Prices
THIS IS IT!

PACKAGE SETS
SKIS • BOOTS • BINDINGS • POLES

For Men, Women & Kids. Here Are A Few Examples 34 to 57% OFF



Our Best Selection Ever!
ALL TOP BRANDS • ALL TOP QUALITY
Packaged Together To Save You Plenty
If You Plan to Ski This Winter Now's The Time to Buy and Save Lots

ELAN • NORDICA
•SKIS - ELAN SRC 7.5 CAP SKIS .$275.00
•BOOTS - NORDICA 40 AFX or RAICHLE RE 280 .....$205.00
•BINDINGS - SALOMON 977 .....$140.00
•SKI POLES - SCOTT Classic $32.00
Total $652.00
Crazy Summer Package Set Sale Price $277

KASTLE • NORDICA
•SKIS - KASTLE CX27 SKIS $295.00
•BOOTS - NORDICA 40 AFX or RAICHLE RE 280 .....$205.00
•BINDINGS - SALOMON QUAD 5 .....$155.00
•SKI POLES - SCOTT Classic $32.00
Total $672.00
Crazy Summer Package Set Sale Price $297

ROSSIGNOL • NORDICA
•SKIS - ROSSIGNOL V3C SKIS $365.00
•BOOTS - NORDICA 40 AFX or RAICHLE RE 280 .....$205.00
•BINDINGS - SALOMON QUAD 5 .....$155.00
•SKI POLES - SCOTT Classic $32.00
Total $757.00
Crazy Summer Package Set Sale Price $327

ELAN • NORDICA
•SKIS - ELAN GC 4.0 LDS SKIS $275.00
•BOOTS - NORDICA 60 AFX or NORDICA AFX 46 .....$200.00
•BINDINGS - SALOMON QUAD 5 .....$155.00
•SKI POLES - SCOTT Classic $32.00
Total $662.00
Crazy Summer Package Set Sale Price $347

OLIN • NORDICA
•SKIS - OLIN XTE CAP SKIS $260.00
•BOOTS - NORDICA 60 AFX or NORDICA AFX 58 .....$225.00
•BINDINGS - SALOMON QUAD 5 .....$175.00
•SKI POLES - SCOTT Excellence $42.00
Total $792.00
Crazy Summer Package Set Sale Price $397

K2 • NORDICA/TECNICA
•SKIS - K2 MDS 7.9 CARBON SKIS $375.00
•BOOTS - NORDICA V58 or TECNICA CENTRIC 60 .....$275.00
•BINDINGS - SALOMON QUAD 700 .....$180.00
•SKI POLES - SCOTT Excellence $42.00
Total $872.00
Crazy Summer Package Set Sale Price $487

Plus Many More Sets To Choose From All At Crazy Summer Prices

ALL SALOMON ROSSIGNOL Raichle HEIERLING 1994/95 SKI BOOTS
50% OFF
Now Thru Sunday
1994/95 Top Brand Top Model $225 • $300 • $350 Ski Boots
All Sizes, But Not In All Models
Come Early for Best Selection

SNOWBOARDS
Boots & Bindings • All The Top Brands
ON SALE



BURTON
$560 Brushie w/3D Binding $469
$500 Twin Tip w/3D Binding $419
$460 Air 50 w/Contact Binding....$399
$220 Freestyle Boots $189
And Many More To Choose From all at 'Crazy Like A Fox' Sale Prices

TOP QUALITY CROSS COUNTRY SKI PACKAGES
Skis • Boots • Poles • Bindings
At Crazy Low Summer Sale Prices

BINDINGS ON SALE
SALOMON • MARKER GRIZZ • TYROLIA
SELECTED MODELS AT HOT SUMMER PRICES HURRY!

SKI ACCESSORIES
GLOVES • MITTS SOCKS • GOGGLES HATS
At Crazy Summer Prices

LOTS OF Junior Ski Packages Including Skis, Boots, Bindings & Poles..... 34 to 45% OFF

Bavarian Village
INTERNATIONAL SKI & GOLF®



• BLOOMFIELD HILLS	2540 WOODWARD at Square Lake Road	(810) 338-0803
• BIRMINGHAM	101 TOWNSEND corner of Pierce	(810) 644-5950
• NOVI	NOVI TOWN CTR South of I-96 on Novi Rd	(810) 347-3323
• FARMINGTON HILLS	27847 ORCHARD LAKE RD. at 12 Mile	(810) 553-8585
• MT. CLEMENS	1216 S. GRATIOT 1/2 mile North of 16 Mile	(810) 463-3620
• TRAVERSE CITY	107 E. FRONT ST. (Bay Side Entrance)	(616) 941-1999
• ANN ARBOR	3336 WASHTENAW West of U.S. 23	(313) 973-9340
• FLINT	4261 MILLER RD. across from Genesee Valley Mall	(810) 732-5560
• DEARBORN HEIGHTS	26312 FORD RD. 1½ miles W. of Telegraph	(313) 562-5560
• EAST LANSING	246 E. SAGINAW at Abbott	(517) 333-3529
• GRAND RAPIDS	2035 28th Street S.E. bet. Breton & Kalamazoo	(616) 452-1199
• GROSSE POINTE	19435 MACK AVE just North of Moross	(313) 885-0300
• CALL TOLL FREE	WE SHIP UPS	1-800-442-2929

SALE ENDS SUNDAY SEPT. 24th DON'T MISS IT!
Sure It's Crazy To Buy Skis & Skiwear Now... CRAZY LIKE A FOX!

THE Observer NEWSPAPERS

THURSDAY, SEPTEMBER 14, 1995

AT HOME

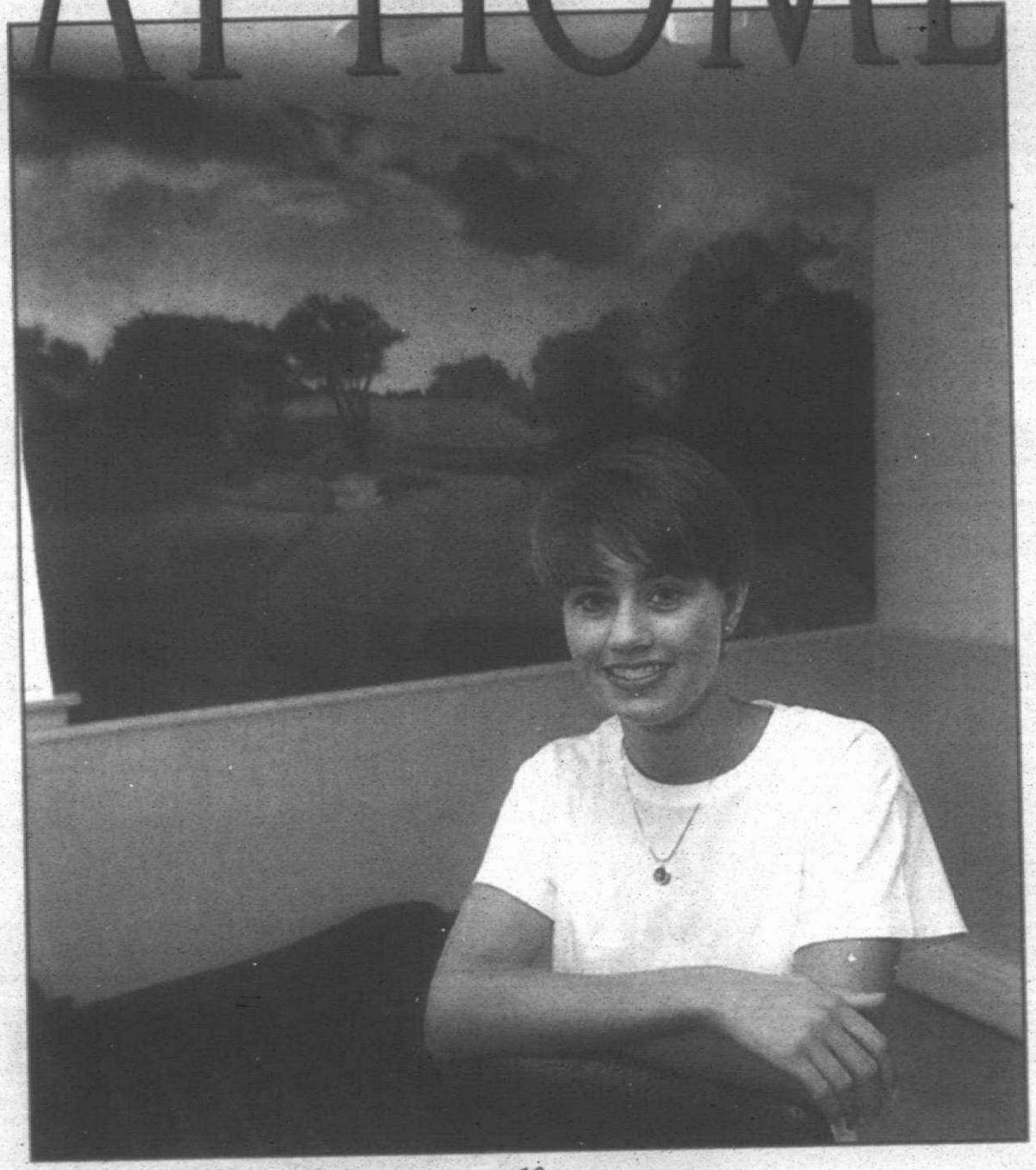

Cover story, page 10

Wall flowering

And...

Book Break, page 8 • Garden Spot, page 4 • Treasure Search, page 5
All About Animals, page 13

INTERIOR MOTIVES

Old World charm is mix of many cultures



NAOMI STONE LEVY

To define "charm" involves adjectives such as tasteful, subtle, quiet elegance, nostalgic and refinement. Charm cannot exist without similarly descriptive terms. Words such as flamboyant and electrifying would never relate to "charming," although they describe a different but nevertheless fabulous look.

Old World charm conjures up its own image. It is essentially soft. Creating your own look will involve antiques, semi-antiques or good reproduction furniture. Accompany these with designed or old rugs, lamps and bibelot of distinction. Printed fabrics of large scale or tiny repeats can be culled from historic preservations, or from newer versions. The slightly faded coloring of plain textures and stripes are commendable. Tapestries, cotton velvets and chenilles are wonderful allies to this Old World look.

My considered opinion is that the mix of the many cultures of the Old World is from whence comes the charm. People didn't collect their treasures by visiting a furniture store and making bulk purchases. Their collections were achieved by choosing or inheriting one piece at a time or shopping at their famous "flea markets." Consequently eclecticism was inevitable, enviable and wondrous.

From the many cultures French furniture was the most coveted, whether it was Provincial, or more formal Louis XIII, Louis XIV, Louis XV or very formal Louis XVI. It wasn't unusual to combine any of the foregoing with Dutch, (more ponderous) Spanish, English, German or even Oriental pieces — whatever came to hand.

Very large area rugs weren't the norm. More commonplace were several smaller Oriental rugs of similar character, exposing much hardwood flooring. A couple of groupings of furniture to seat four to six people each was desirable. Using templates in ¼-inch scale would have been helpful, as we do it now. In the Old World these groupings just "happened," exuding a special casual charm.

Said seating was achieved by combining a small two-seat settee or a sofa with several UNMATCHED chairs and antique (?) tables. I always recommend comfort. No one wants to sit on stiff, hard chairs. There are so many singular period seating pieces, whether new or old. By name there is one called the "Martha Washington" chair, or an open arm upholstered back Sheraton. Add to the mix one or two overstuffed chairs that are luxuriously comfortable. Please sit in all of them!

Since coffee tables are a 20th century addition to interior decoration, the centered table was generally a tray on a stand. The tray may have been fashioned of painted tole (tin), papier mache or wood. The stand at times was a diminutive open legged table, or even a folding luggage rack.

Oftimes a round table of questionable character was skirted by a lovely draped fabric. If you are lucky enough to garner a fine antique table with a patina to be cherished, don't pile on too many objects. Allow the lovely wood to show.

Topping said tables we most often found "Bouillotte" lamps. These are three-branched brass candlesticks on a base, with a wide and very shallow METAL dark green or black shade. Of necessity they were metal to withstand the heat of lighted candles. Oil-font (kerosene) lanterns comprised other lighting.

Toss pillows can become awesome. You can afford very costly fabric because you require so little of it. Trim them with fringe and they become more awesome. There also exists fabulous braids, colored welt cords and hand-tied silk or wool tassels. Be sure the inner of the pillow is soft and luxurious.

Accessories of the correct character are essential to complete the role. Because ashtrays are almost a thing of the past, we are home free in our choices. A small ceramic bowl filled with potpourri is a fragrant possibility. An extraordinary collection of highly polished brass will lend a glow. These brasses might be antique tobacco containers, each of which would command its own attention. Other possibilities include a pewter or Oriental porcelain mug or "Treen" wooden bowls. I LOVE unparalleled accessories!

All of the foregoing is the direct antithesis of the squared-off look of our present day contemporary decor. You can almost envisage the warmth of Old World charm.

Naomi Stone Levy, a Franklin resident, is an interior designer and a former secretary of the American Society of Interior Designers. You can leave her a message by dialing (313) 953-2047 on a touch-tone phone, then her mailbox number, 1897. Her fax number is (810) 644-1314.

CRAFTIQUE
CRAFT & ANTIQUE MALL
COMING SOON-FALL HARVEST FESTIVAL-OCT. 28TH (Details to come)
Located at 33300 Slocum • Just East of Farmington Rd. in Historic Downtown • Farmington, MI • (810) 471-7933
Like a Giant Craft and Antique Show Seven Days a Week!
Featuring
Over 250 CRAFT & ANTIQUE DEALERS, under one roof, displaying some of the finest merchandise in Michigan.
Open Mon.-Sat. 10 to 7 • Sunday 10 to 5

SAVE 45% OFF...All Flexsteel Quality Leather!
Off Manufactures Suggested Price
Starting at $999.88
The beauty and quality of leather on Flexsteel Lifetime Guaranteed seat springs and frame are the perfect companions to the durability of leather upholstery.
Made in the U.S.A.
Come and see...it's better in leather!!
FLEXSTEEL®
Laurel FURNITURE, INC. FREE DELIVERY
584 W. Ann Arbor Trail, Plymouth, MI 48170 (313) 453-4700
Open Daily 9:30-6, Thurs. & Fri till 9, Sat till 5:30

RESTORE -A- DECK
313-513-7089
FREE ESTIMATES
Quality work at a fair price
• Power washing the deck and removal of years of neglect
• Sealing the wood with professional grade sealants
• Prepare your deck for winter
• Old or new - cedar or wolmanized
We service ask types of decks
Begin to enjoy your deck today Call Now

TOOLBOX FOR HIRE!!
Offer Low-Cost Home Repairs & Remodeling
• CARPENTRY • PAINTING • ELECTRICAL • DRYWALL • PLUMBING • PLASTERING • CERAMIC TILE • BASKETBALL INSTALLATION & SALES
Save $15.00 On Any Work Over $50.00
Save $25.00 On Any Work Over $100.00
Save $50.00 On Any Work Over $250.00
FULLY INSURED & GUARANTEED
Handyman Network
Senior Craftsmen & Other Experts
Good for FREE Service Call (810) 474-3670

MARKET PLACE

Post notice

Quite a canopy: The Parish-Hadley Collection presents a canopy bed with square tapered posts on a plinth base, in light wood, paints and lacquers. Available at Baker Knapp & Tubbs at the Michigan Design Center in Troy. Call (810) 649-6730.

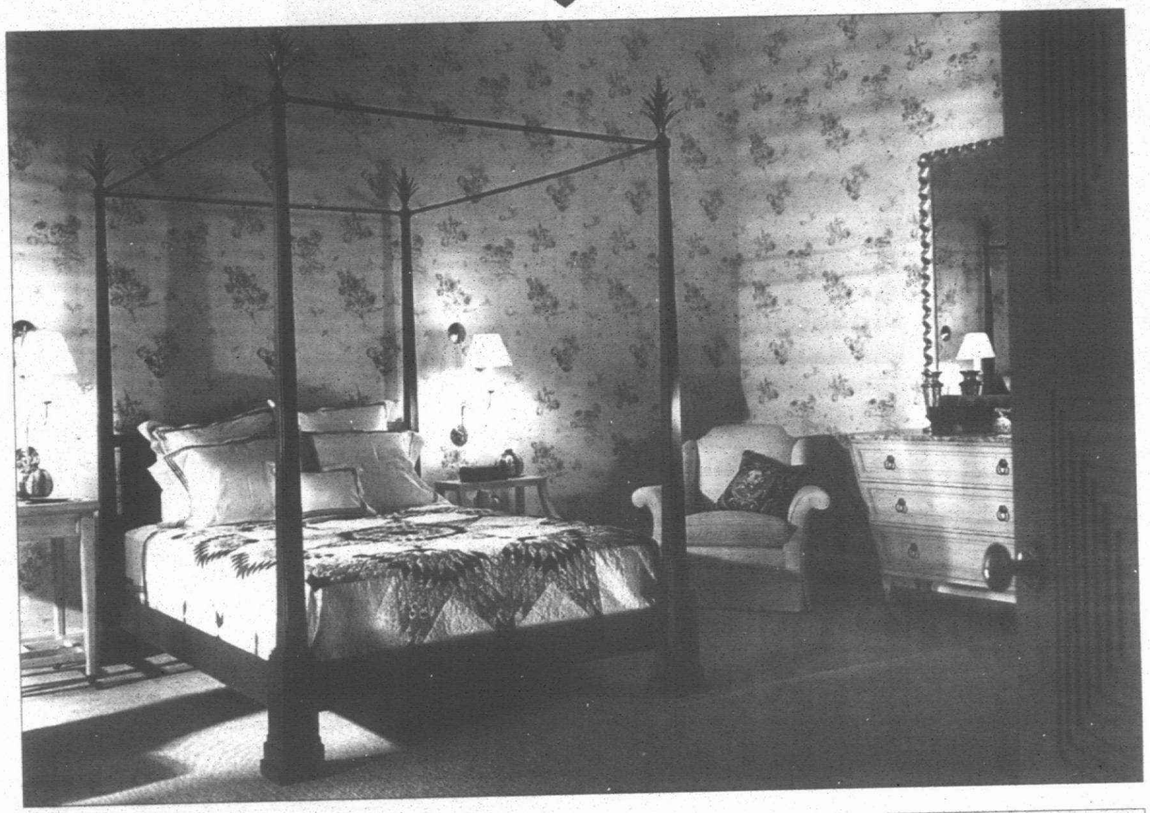

Stroke of inspiration

Duffer's delight: Custom Wood Products makes this unusual golf desk lamp for the golf enthusiast. The lamp is about 17 inches tall and features two golf balls mounted on a solid pine, oak or mahogany base. The base is stained and finished to bring out the natural beauty of the wood, and accented with solid brass accessories; the lamp shade is textured fabric. Prices are $135 (fer pine), $155 (oak) or $175 (mahogany). Personalized lamps are available. Golfer Milton Barnes developed the lamp after wondering about soft-up golf balls that have outlived their usefulness. It's a great way to eliminate some environmental waste, he says. For more information or a brochure, call (313) 862-8410.



AT HOME
Mary Klemic, editor
(810) 901-2569

We are looking for your ideas for At Home and for the Market Place roundup of new ideas. Send your comments to Mary Klemic, At Home, 805-E. Maple, Birmingham, MI 48009.

GARDEN SPOT

There's much to learn about succulents



MARTY FIGLEY

Last fall I made a wreath of succulents and kept it indoors all winter, then I put it out in the garden in a cement bird bath where it remains. It absorbs the rain that collects in the shallow bowl, so additional watering was minimal.

I used a wire form to hold it all together, set the form on damp sheet moss and put damp potting soil down the middle of the moss, then pulled the moss up and around the frame. I secured this tightly with florists' wire.

I poked holes into the center of the affair and gently set each plant in place, starting at the inner edge. Sedum tricolor, *Crassulacae*, ringed the inner and outer edges. Other plants I used were Jade, *Crassula arborencens*, Houseleeks, *Sempervivum tectorum*, Haworthia and Sedum, Autumn Joy. The tricolor sedum didn't survive the winter, but I can add more now.

These plants are but a minute number in the genus of succulents, which by definition possess at least one succulent tissue that can store water to be used when the root can't bring water from the soil. It's fun to learn about the unusual names such as *Conophytum*, *Cotyledon*, *Euphorbia*, *Gasteria* and Lithops that have been given to these plants.

There are perennials as well as annuals in the genus. Some of the annual succulents have organs below the soil surface to protect them from stresses of wind and predators. Another interesting fact is that some of the plants, Lithops, for example, have no stem, and the leaves grow hidden in the soil. Many have beautiful blooms.

Photosynthesis is performed by the green stems. The holes in the leaves (stomata) of these plants are usually reduced compared to most other leaves.

The explanation of why and how this occurs is contained in the book "Succulents: The Illustrated Dictionary," Maurizio Sajeva and Mariangela Costanzo (Timber Press, $39.95). The pages are filled (six per page) with photographs and short descriptions of more than 1,200 species and varieties from 195 different genera. Timber Press books can be ordered by calling (800) 327-5680 or from your favorite book seller.

Many of these plants are well known — Kalanchoe, Aloe and Yucca, for example — while others are very rare. For those of you who want to learn more about these plants, this book will teach you.

If you choose to make a wreath, especially as a gift, it's always nice to include some history about it. Circles or rings have had a mythical potency for mankind throughout history. The circle signifies love, protection, friendship, rebirth, even life itself.

Since early times wreaths were made of plants such as laurel, oak leaves, grasses and crops (corn, barley). Now boxwood, spruce, pine, holly, juniper and herbs such as lavender, thyme, rosemary, sage, horehound, rue, sweet woodruff and other green plants are used. Vinca and pachysandra stay evergreen, and many of the plant may even root.

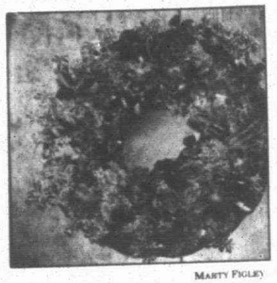

MARTY FIGLEY

Succulent wreath: *Succulents make attractive arrangements.*

Keep the wreath on a round tray with low sides. A deli tray is ideal. Stainless, pewter and glass are all fine, too. Water the wreath each week. Don't mist succulents because it encourages shallow rooting. If the wreath is in a sunny spot, it may need water every three days. Don't let it dry out. You can either pour water around the wreath or soak it in a large tub. Don't fertilize the first year, then apply liquid house plant food, ¼ strength, when you fertilize the other house plants. Prune if necessary.

Congratulations

CONGRATULATIONS to members of the Federated Garden Clubs of Michigan Inc. who have raised more than $29,000 for the Frederik Meijer Gardens Michigan Botanic Garden, Meijer Sculpture Park, Grand Rapids. This was their special project during the presidency of Nancy Goulette of Northville.

From their newsletter: "The impact of this project will be the establishment of our garden space at the Frederik Meijer Gardens, which will be a visible example of the work of our federation."

Marty Figley is an advanced master gardener based in Birmingham. You can leave her a message by dialing (313) 953-2047 on a touch-tone phone, then her mailbox number, 1859. Her fax number is (810) 644-1314.

Fall garden classes offered

The Community House, 380 S. Bates in Birmingham, offers a variety of home and garden classes in its fall schedule.

For more information, call (810) 644-5832.

"Landscape Design Techniques" will take place 7:30-9:30 p.m. Wednesdays, Sept. 20 and 27. Discover the principles of landscape design, draft a base map of your home, make a plan and learn how to prepare the site. Fee is $34 for two sessions.

In "Be Your Own Decorator," learn to scale a room to size, use color effectively, and select wallcoverings and discover new ways to use them. Acquire a custom look for less using fabrics to match your wallcoverings and making your own window treatments. The class is scheduled 7:30-9:30 p.m. Tuesday, Nov. 7. Fee is $12.

"Ceramic Tile Installation" will take place 7:30-9:30 p.m. Monday, Oct. 30. Learn measuring, cutting, preparation and finishing of ceramic tile for a professional looking project. The session features step-by-step explanation and demonstration. Fee is $16, $24 per couple.

Perennial plant exchange set

A perennial plant exchange sponsored by the Canton Beautification Committee will take place 9-11 a.m. Saturday, Sept. 16, at the pavilion behind the historical museum, on Proctor Road west of S. Canton Center Road in Canton.

Bring your healthy perennials, herbs, seeds, bulbs and house plants. Label them with their common name, Latin name and growing conditions. For more information, call Chris at (313) 454-3468.

FALL CLEARANCE SALE

KEES Keeps you Kuttin'

with these features...
- 36" or 48" deck widths
- 5-year warranty on decks
- Large 5-gallon fuel tank
- Shift-on-the-go 5-speed gear drive transmission with positive reverse
- Doublewide cog Kevlar® traction drive belts
- Exclusive Ultra Trac™ traction booster

All at the lowest possible price.

Model # MTW48121-48" $2199.00

CANTON TRACTOR SALES, Inc.
42045 Michigan Avenue • Canton
(1/4 Mile West of I-275)
(313) 397-1511

Buy Now Pay Later • Financing Available

• FREE TRAVERSE RODS (with purchases of $599 or more, new orders only)
• FREE IN-HOME DECORATOR SERVICE
• FREE MEASUREMENTS
• FREE ESTIMATES

AERO DRAPERIES
TEL-EX PLAZA
25279 Telegraph, Southfield
(just North of 10 Mile)
(810) 353-8000

AERO ❖ PACIFIC
DRAPERY OUTLET
SINCE 1950
"We have been making beautiful custom draperies for over 40 years."
• Thousands of Fabrics
• Horizontal Blinds
• Shades
• Duettes
Highest Quality Custom Made Draperies at the Most Competitive Prices in Town
SAVE 70-80% OFF
Hundreds of Brand New Unclaimed Draperies
PACIFIC DRAPERIES
GARDEN CITY TOWN CTR.
5908 Middlebelt
(just North of Ford Road)
(313) 421-0000

TREASURE SEARCH

Trade marks tell tale



NANCY AND FRANK BOOS

Dear Nancy and Frank:
Could you please help us with this item? It was a Gramma gift from England and is about 10 inches high. An enclosed photo shows the markings on the bottom.
Frank and Ann, Royal Oak

Dear Frank and Ann:

Thanks for your excellent photos. As you probably know, the trade marks on the bottom of a ceramic piece can identify the manufacturer, location and date of the piece. Many manufacturers have standard, unchanging marks, while others have variations signifying various things. The marks can be incised (scratched into the body), printed (inked), applied molded or impressed, as the marks on your piece are.

What you have is a Royal Doulton stoneware whiskey, ale or cider bottle. What is now known as Royal Doulton was started in 1882 and was known for its earthenware and porcelain products, although the "Royal" part wasn't added to the name until 1902. Your mark, a version of the Royal Arms with crowned lion over a crown over the circle containing a quatrefoil mark surrounded by the words "Royal Doulton, England" is the standard impress mark for the years 1902 through 1922. The general rule is that the use of the word "Royal" in the trade mark suggests a date after the middle of the 19th century.

From the photo, there appears to be another impress mark near the rear of the lion, which isn't clear in the photo. If this is in fact a shield with a lowercase letter, the piece can be further dated as having been made from 1902 to 1914. A lowercase letter "c" indicates 1902, "d" indicates 1903, and so on to an "o" for 1914. The numbers probably indicate mold and/or pattern numbers. Most English pottery and porcelain can be identified in a similar manner. This is a very collectible piece, and if in good condition could be priced around $850 to $950 at retail.

Nancy and Frank Boos are with the Frank H. Boos Gallery, an appraisal firm and auction house at 420 Enterprise Court in Bloomfield Hills that has been in the auction business for more than 30 years. Do you have an item you would like to know about? Send in a good photo of it, along with its description (including size, working parts, etc.) and any known provenance (history) to Treasure Search, The Eccentric Newspapers, 805 E. Maple, Birmingham 48009. Include your name, community and phone number.



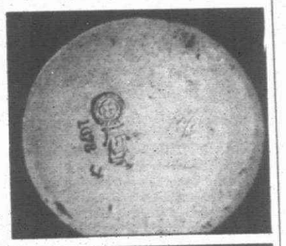

Making its mark: *Trade marks can identify the manufacturer, location and date of a ceramic piece. The marks shown here are on the bottom of a Royal Doulton bottle.*

Midwest M&W Door & Window
35539 Schoolcraft
Livonia, MI 48150
(313) 462-3500

September Specials!

Garage Door
16 x 7 Installed
STANLEY
$469.00
Coupon expires 9/30/95
Teardown and hauleaway of old door extra.

Garage Door
8 x 7 Installed
STANLEY
$299.00
Coupon expires 9/30/95
Teardown and hauleaway of old door extra.

FREE Digital
Keyless Entry with purchase of any garage door opener.
STANLEY
Coupon expires 9/30/95

September Savings on Stanley Garage Doors

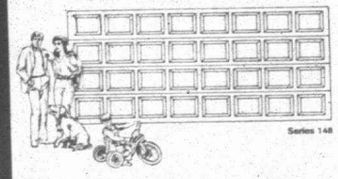

Series 148

Stanley product quality affects millions of people in as many different ways, every day. And now you can get a Stanley garage door for less than you'd expect.
- Durable steel enhances safety and security
- Dovetail design adds strength
- Won't warp, crack or rot
- Beautiful pre-painted finish
- Virtually maintenance-free
- Complements any architectural style

STANLEY

Call Midwest Door & Window, 313-462-3500

Results.

Plant your advertising message in the Observer & Eccentric classified columns and reap the rewards.

The power to overcome.



Easter Seals

BEFORE YOU SPEND MONEY ON NEW WINDOWS, SPEND A LITTLE TIME AT OUR E-Z TILT PAC DEMONSTRATION.
We'll show you a Marvin wood replacement window that offers

a lot more...
- energy efficiency
- beauty
- durability
- flexibility
- indoor comfort
- reliable performance
- glazing options
- finish options

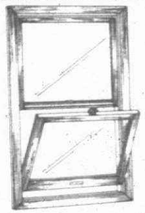

for a lot less...
- installation time
- installation cost
- cleaning time
- delivery time (usually 3 weeks)
- cost per window

And it's very affordable.

- You replace only the double hung sash leaving the existing frame and trim intact.
- Both sash are made from beautiful Ponderosa pine.
- Window is built to size, so no need for adding unsightly fit kits.
- Installs quickly to save on installation costs.

Join us as we demonstrate how to replace old double hung window sash with new wood sash and hardware in the E-Z Tilt Pac.

E-Z TILT PAC DEMO
HELD ONCE EVERY MONTH

For more information, or to reserve a seat please call
1-800-783-0714

TM WINDOW PRODUCTS
24539 W. Warren • Dearborn Heights
Just West of Telegraph

MARVIN WINDOWS & DOORS

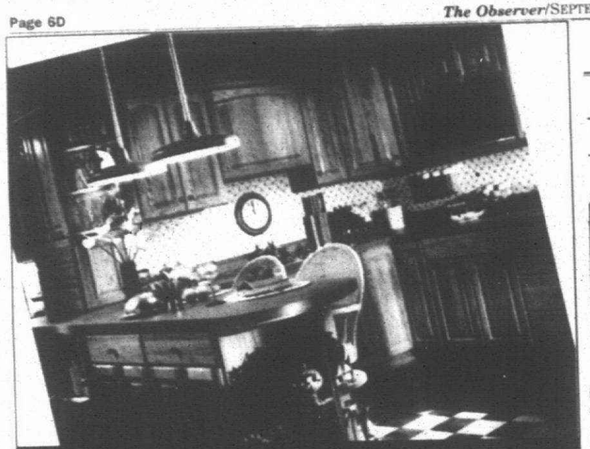

Shown: HomeCrest
Bristol Natural

Whip Up A New Kitchen

It's easy with a little help from HomeCrest. Start with buying and style of HomeCrest cabinetry, and we'll give you a Kitchen Aid multi-function stand mixer for FREE! Choose from HomeCrest's wide selection of styles featuring quality solid wood doors in todays most popular wood finishes – plus white and laminates.

FREE KitchenAid MULTI-FUNCTION MIXER

Classic series multi-function mixer does it all — mixes, whips and kneads

- $289 retail value
- 10 speeds
- 250 watts
- 4 1/2 QT stainless steel bowl
- includes attachments
- White or almond cream

*Minimum purchase required of 10 Kitchen or bath cabinets.

Offer ends October 31, 1995

Kitchen Top Shop
31150 W. 8 Mile Rd.
FARMINGTON
(810) 477-1515

Auburn Kitchen & Bath
2042 Auburn Rd. -At Crooks Rd.
ROCHESTER HILLS
(810) 853 - 2773

Futura Custom Kitchens
5700 E. Eight Mile Rd.
DETROIT
(313) 369-1511

New Concepts Kitchen & Bath
32900 Manor Park
GARDEN CITY
(313) 522-6377

N.A. MANS Building Centers

41900 Ford Rd.
CANTON
(313) 981 - 5800

36500 Sibley
New Boston
(313) 941-3131

2836 W. Jefferson
TRENTON
(313) 692-7777

APPLIANCE DOCTOR

Eye on service contracts



JOE GAGNON

For the past 20 years my feelings on service contracts for major home appliances have been quoted on or in television, radio, newspapers, magazines and any place I could get my mouth motoring. My viewpoints haven't been secret to any degree, and in this article I would like to reiterate some of these views plus add some new ones.

An extended service contract MIGHT BE a good thing to buy on a major home appliance if you bought a product that has a very low life expectancy. It is a very surprising fact to many homeowners today that the new product fails repeatedly and lasts only a period of five to seven years. In this case, wouldn't it be wise to spend a few hundred dollars to give you peace of mind? Or wouldn't it be smarter to spend a little more, do a little research and buy a better product? The decision is yours to make and yours to live with. My opinion is plain and simple: You get what you pay for in the world of consumerism. I can't change what manufacturers are putting into the market, but I can and have helped educate the American consumer so that many are more knowledgeable shoppers. In essence, my dear reader, what I'm trying to get across is the fact that there are good products produced in my industry, not enough to my liking, but there are and it is up to you to do the legwork and spend the necessary dollars to ensure that you have that product in your home. Then a service contract MIGHT NOT be a good thing.

An extended service contract MIGHT BE a good thing if your name is Rockefeller or if you've won the state lottery. The peace of mind that some folks need regarding future service can be easily afforded by those who have the bucks. I have talked to several thousand of these folks and been amazed to find out how much some of them have spent on a single product. It isn't surprising to find the homeowner who has spent more than $1,000 on a service contract on his or her clothes dryer. It was surprising when I spoke with the older gentleman who had spent $1,800 on his dryer. I have asked many how they fell into this trap and the answer has always been the same. Once you buy it, you're afraid not to buy it the next year for fear that it will break down. If this happens and your contract has expired, all the money you spent last year has gone to waste. So that you don't fall into this sad situation, I can assure you that your telephone will ring or you will receive a notice in the mail, informing you that your past year's extended service contract is about to expire and you should renew it immediately.

PRESSURE in the appliance industry to simply stay in business is more severe today than ever. Locally, we have seen the failure of Highland Appliance and read about the rough times others are having. Across the country, other big names are no more and in some cases, new names are moving in. The Detroit area has become the most competitive price-conscious arena in the country when it comes to selling major home appliances. Is it any wonder that dealers desperately need to sell service contracts to make ends meet, and wasn't that exemplified just a few years ago in the front pages of a major newspaper? A certain dealer was being investigated because they had threatened to fire a dozen of their salespeople because they weren't selling enough service contracts. In the next few years ahead you will see others who will bite the dust, and you will see some of the old ways come back, I HOPE. Wouldn't it be nice to know you're getting quality, a smile, great delivery and a true promise of satisfaction?

Now ask yourself, how does this simple, straight talking, appliance doctor who never even achieved a college degree in economics know so much? It's simple, folks, you know prunes about anything until you have lived it. Be it a failed marriage, loss of a loved one, war, fright, whatever, you aren't an expert until you have lived the experience. Cut this column out of this paper and keep it somewhere for the next few years. Let's just see what happens in the future, but right now let's get back tko the present with some inside SCOOP.

DETROIT AREA UTILITY COMPANIES OFFER SERVICE CONTRACTS ON MAJOR HOME APPLIANCES. For several years now the gas company has offered a service contract on your furnace and many have it. The other day I received a call from a heating contractor who wants to have me join a coalition of members to stop this from happening even though it has been going on for some time. Last week an appliance service company wanted me to stop Detroit Edison from carrying out their new program on appliance service contracts. They are angry because only select service companies will be hired to do this work and they aren't one of the companies. For that matter neither is Carmack Appliance, the company that I own. I choose to have it this way because of who I am and what I do. My participation with Detroit Edision in the development of this new appliance service contract division has been done without payment to me and I intend to keep my nose clean. I would ask you once again, cut out this column and when you get the information from Detroit Edison in your utility bill, read it over and make up your own mind. Thanks for the letters you send me, and stay turned for next week's column that is written for you, the smarter consumer.

Joe Gagnon, the Appliance Doctor, will answer your questions about maintaining and repairing large appliances. Gagnon is president of Carmack Appliances in Garden City and does a weekly radio program on WJR-AM. He is author of "First Aid form the Appliance Doctor," available at area bookstores.

INVITING IDEAS

Go crackers for lunch



RUTH MOSSOK JOHNSTON

■ English recipes for Cracknels date back to the 1700s. The dish-shaped "cakes" were baked so hard they would surely crackle under your teeth as you ate them.

Back to packing lunches, afternoon snacks and after dinner treats — school is in session. If you're out of ideas, going crackers may be your solution, not your diagnosis!

Crackers are a wonderful base for nutritional, low fat munchies. It took me a long while to come to this conclusion, because I grew up in the snack food industry. My father was the co-owner of Everkrisp Potato Chip Company, which meant snacks were plentiful. We were the neighborhood and family's built-in convenience store. Our factory produced potato chips (even the flavored ones), cheese popcorn, and cheese curls. Dad was also a distributor for pretzels, pork rinds, peanuts, and for awhile, bubble gum — a child's dream come true — Willy Wonka had nothing on me. It took a long time to get my mind retrained to snack foods being something other than what I was raised with.

Making crackers is not unlike making biscuits (the American type), but rolling out the dough thin — then baking them. English recipes for Cracknels date back to the 1700s. The dish-shaped "cakes" were baked so hard they would surely crackle under your teeth as you ate them. Here's a modern version of the recipe.

CRACKNELS

1 cup ½ percent milk
1 teaspoon salt
½ package yeast
2 tablespoons warm water
2¾ to 3 cups all purpose flour
2 tablespoons butter or margarine, softened

Preheat oven to 325 degrees F. In a saucepan over medium heat — warm the milk gently with the salt, until the salt appears to be dissolved. Let cool until tepid.

Dissolve the yeast in the 2 tablespoons of warm water. Add both liquids to the 2¾ cups of flour and butter. Knead for approximately 8-10 minutes, adding the additional ¼ cup of flour if the dough seems too soft.

Place the dough in a glass bowl and cover with plastic wrap — place in an area free of drafts. Let the dough rise until it has doubled in size.

Turn the dough in a glass bowl and cover with plastic wrap — place in an area free of drafts. Let the dough rise until it has doubled in size.

Turn the dough out onto a lightly floured surface and roll out thin — cutting the dough into 2½-inch squares. Prick the crackers with the tines of a fork.

Bake on a baking sheet (lightly sprayed with no-stick cooking spray) some baking sheets are fine ungreased — use your discretion). Bake for 12-15 minutes or until very lightly browned.

■ This very old recipe, given to me by a friend, dates back to 1925 from the "American Cookery Magazine" formerly known as "The Boston Cooking School Magazine of Culinary Science and Domestic Economics."

HONEY TEA CRACKERS

3 cups of flour
½ teaspoon salt
1 teapoon ground all spice
3 eggs
Grated rind and juice of ½ of a large lemon
3 tablespoons honey
¼ teaspoon baking soda
1 teaspoon water
Blanched almonds or walnut halves

Sift three cups of flour with ½ teaspoon salt and 1 teaspoon ground all spice. Beat eggs, add grated lemon rind and juice, stir in honey, with ¼ teaspoon baking soda, dissolved in 1 teaspoon water. Stir the flour into this mixture, and mix to a dough. Roll out very thin, not more than ¼-inch, cut with a round cutter, prick all over with a fork, brushed with a mixture of equal parts of honey and water, press into the center of each a blanched almond, or ½ a walnut. Bake in a moderate oven (325 degree F. to 350 degree F.) oven for 15-20 minutes.

Try making this delicious crackers. Remember you can add coarse Kosher salt, sesame seeds or herbs to these recipes. Then add your favorite lunch meats, cheeses, peanut butter, marmalade or cream cheese.

Some delicious combination are apple and cheese, fruit spread, banana and peanut butter, cucumber and cream cheese and hummus sprinkled with parsley.

Or add a straw of honey to lunches. "Honey in the Straw" is a tasty snack for lunches. The seven-inch straws are filled with Orange Blossom, Sage or Yellow Star Thistle honey. Just bite off the end and squeeze it onto your cracker.

"Honey in the Straw" can be found at ½ Off Card Shops in Southfield and Farmington Hills, The Kitchen Witch in Northville, the Northville Coffee Bean, the Plymouth Coffee Bean or by mail order:

Moon Shine Trading Company, P.O. Box 896, Winters, CA 95694. Call 1-(800)-678-1226 for more information. Moon Shine also produces "Gourmet Butters & Spreads" and a "Gourmet Honey Collection."

Check with local stores to make sure they have "Honey in the Straw" in stock before going shopping.

Ruth Mossok Johnston is an author and food columnist who lives in Franklin. To leave a Voice Mail message for Ruth, dial (313) 953-2047, mailbox 1902.

CLASSIC INTERIORS FURNITURE

THE BIGGEST FALL CLEARANCE SALE EVER!

WE ARE OVER STOCKED

SAVE 40% TO 60%

We at Classic Interiors are buying new merchandise for our galleries, and to make room for it, we're having a clearance sale with tremendous savings For You!

HURRY IN FOR THE BEST SELECTION!!!

SALE ENDS 9-23-95

- Pennsylvania House
- King Hickory
- Howard Miller
- Laurent Leather
- Thomasville
- Nichols & Stone
- Lexington
- Conover
- Century
- Harden
- Bradington-Young
- Canal Dover
- Berkline

Mon., Thurs., Fri. 9:30-9:00; Tues., Wed., Sat. 9:30-5:30; Open Sun. 1-5

VISIT OUR IN STORE CLEARANCE CENTER

Mon., Thurs., Fri. 9:39-9
Tues., Wed., Sat. 9:30-5:30
Open Sun. 1-5

CLASSIC INTERIORS FURNITURE

20292 Middlebelt, Livonia • South of 8 Mile • (810) 474-6900

• All Discounts Are Off Manufacturers Suggested Retail Prices.
• All Previous Sales Excluded • Offer Not Valid in Conjunction With Any Other Promotional Discounts

BOOK BREAK

Latest McCone thriller is literary dessert



VICTORIA DIAZ

"A Wild and Lonely Place," by Marcia Muller (386 pp., $19.95, The Mysterious Press).

Someone is planting bombs in San Francisco's foreign embassies. Who will stop him before he strikes again? Sounds like a job for Sharon McCone.

Detroit native Marcia Muller, creator of popular private eye McCone, has all the can't-miss ingredients down pat here.

Her hard-edged female detective hangs her hat in the ever-appealing City Beside the Bay (as with McCone herself, its frayed spots only add interest). She drives a red sports car. Rarely runs out of drop-dead verbal comebacks. Likes kids, but has none of her own. Has a lover, but is unencumbered by marriage. Owns two cute cats. Dines on stuff like ropa viega, sourdough bread, and morning-after omelets. Favors wine and espresso for drinking. Sometimes shares a romantic cottage in Mendocino County with able lover Hy Ripinsky. Finds adventure in intriguing spots. Encounters colorful characters along the way (porno actress, religious zealot, loquacious Hispanic maid, et al.): You get the picture.

As the curtain rises on this latest McCone mystery, we find our bold detective (these days, a kind of Nancy Drew-Wonder Woman-approaching middle-age type) in the American Southwest, approximately 6,500 feet above the Tehachapi Mountains, piloting a little Beechcraft that is about to be in big trouble. Suddenly, some potentially lethal, clear air turbulence sends the aircraft into a plummeting spin. McCone's passengers — the aforementioned Hy, sick as a dog, and a small, frightened girl — can't help, of course. The chips are decidedly down, and McCone must save herself (and her passengers) by herself. This being a 1990s detective novel, our dauntless heroine finds herself in similar do-or-die situations with incredible frequency. (She makes a lengthy, nighttime swim through unfamiliar waters to save the girl; swims back to a rescue boat, the girl in tow; deftly dodges would-be captors at the local airport; outsmarts another wily foe at another airport; lands a crippled plane . . .)

If some of these remarks sound a bit like left-handed compliments, perhaps I'll plead nolo contendre. If you open this book expecting a notable literary landmark, you're in for disappointment. It's about as a formulaic as they come right now, which can be seriously formulaic. On the menu of literature, you'd be sure to find it in the dessert column (maybe under "sorbets"?). But, on the other hand, who among us wants or needs to read a masterpiece every time out? God knows, sometimes dessert — and dessert alone — is what can get you out of bed in the morning.

Go along as McCone traces the elusive Deplo-bomber through the streets of San Frandisco, and on to such far-flung spots as the Leeward Islands in the Caribbean, the Keys, the Mojave Desert. You'll catch a glimpse of Phoenix and Dallas, too. And you'll even get a quick look at the local color around Fresno and Bakersfield. ("When I was a little kid in Fresno," one character observes, "my daddy used to say that on a clear summer night you could sit on your front porch and listen to Bakersield suck.")

With her straight-on, no-nonsense prose, Muller is one of the best around at building tension with words, with grabbing readers' attention from the outset and efficiently riveting them to their seats to the end. She's also a whiz at moving her story ever forward via dialogue, a form of action in itself in this action-packed story.

Surprisingly, I found special fun in this techno-thriller precisely because of Muller's attention to technical detail. Since my ignorance of computers is a shame and disgrace, I'm usually pitifully lost in any form of cyberspace. Consequently, I closely identified with McCone and her stated "inability to internalize computer-related information." Throughout this novel, she has no choice but to change that "inability." And, as she does so, her learning becomes a basic, clearly-stated "lesson" for readers who don't know a window from a board from a room, electronically speaking.

So, for all kinds of different reasons, you could do much worse than leaning back, putting up your feet, and following the intrepid McCone as she goes after the bad guy.

If you really want to get the full flavor of the story, perhaps you'd best do so with a warming cup of espresso at hand. Or perhaps a bottle of '93 Deer Hill Chardonnay — the kind McCone's saving for her fast-approaching, 40th birthday.

MARVIN



A BETTER FINISH TO START WITH.

Low Maintenance. Put down your tools for scraping and painting. And come to TM Window Products. We've got Marvin clad windows and doors. Featuring beautiful wood inside. Tough, low-maintenance aluminum outside. And a finish that puts an end to exterior maintenance. Marvin clad products perform like new for years to come. Best of all, for a limited time we're offering Marvin clad Safe-T-Plus patio doors at a very attractive price. Stop in today!



TM WINDOW PRODUCTS
24539 W. Warren • Dearborn Heights
Just West of Telegraph
1-800-783-0714

Don't let winter catch you...

COLD
Call us Now!!!
Credit financing
Six months No payments
No Interest Financing Available

$50 OFF AIR DUCT CLEANING
Not to be combined with other coupons. Valid through 12-31-95.

$10 OFF ANY SERVICE CALL
Plumbing • Cooling • Heating
Not valid on diagnostic fee or any other discount offers. Valid through 12-31-95.

$25 OFF ANY HOT WATER HEATER REPLACEMENT
Not to be combined with other coupons. Valid through 12-31-95.



BERGSTROM'S
"Serving your community for over three generations"
PLUMBING • HEATING • COOLING
30633 Schoolcraft, Livonia (between Merriman & Middlebelt)
Open: Mon.- Fri. 7:30-6; Sat. 9-4
Carrier Leadership Dealer
We're the Inside Guys
(313) 427-6092

Seminar offers bright ideas for using bulbs in the landscape

BY MARTY FIGLEY
SPECIAL WRITER

A most unusual opportunity to study hardy spring and fall bulbs with Charles Cresson, author, lecturer and teacher, is being offered for the first time in this area.

This seminar is the same course currently taking place once a year at Longwood Gardens, Philadelphia, as part of its prestigious certificate program of plant courses on "The Use of Bulbs in the Landscape."

Cresson will present his complete course condensed into this two-day session. It will include both the artistic and practical use of bulbs for all seasons of the year.

The Gardeners Guild is sponsoring this event at Tellys Greenhouse, 3301 John R Road, Troy. The class will take place 8:30 a.m. to 4:30 p.m. Wednesday-Thursday, Sept. 20-21. A textbook, lunches and snacks will be provided and are included in the $98 registration fee. Certificates of attendance will be given at the end of the session. Master gardeners will be given six hours of education credit.

To register, send a check made payable to The Gardeners Guild to: The Gardeners Guild, 10514 Elgin, Huntington Woods 48070. Registration is limited to the first 40 people, so register now to avoid disappointment. For more information, call Lynda Raleigh at (810) 544-8967.

Cresson is a graduate of the University of Vermont in plant and soil science and has studied at the University of Bath, Wisley and Longwood Gardens. His garden, "Hedgleigh Spring," was recently featured on TV's "The Victory Garden." He is currently restoring this private garden that was developed by four generations of his family.

Cresson has written "Charles Cresson on the American Flower Garden" ($20, hard cover), in which he deals with the practical matters of gardening such as staking and pruning. He advises to know your property and the plants you want in the garden, and explains how to use them in pleasing innovative combinations.

"Rock Gardening" and "Ornamental Trees" are two of his other books. In the first, the topic is thoroughly covered from design, construction and care of the specialized plants grown. Included is information about trough gardens, walls, ledges and paths. Cresson emphasizes the importance of scale and visiting other gardens (as well as studying natural rock outcroppings). The enclopedic portion details the characteristics and needs of many alpine plants.

The class will take place 8:30 a.m. to 4:30 p.m. Wednesday-Thursday, Sept. 20-21, at Tellys Greenhouse, 3301 John R Road, Troy.

The second explains how to use trees in a garden design, deals with pests and diseases and outlines the steps to ensure the health of the trees. The enclopedic section contains much information about many trees suitable for a variety of garden locations.

Each of these books is priced at $9. All three of the books are published by Prentice Hall, in the Burpee American Gardening Series.

The intent of The Gardeners Guild is to further the artistic science of gardening for the advanced gardener. It strives for gardening excellence to further stimulate new ideas and to promote knowledge and growth. Members live in local cities such as Clarkston, Bloomfield Hills, Birmingham, Troy, Huntington Woods, Holly and Lake Angelus.

Museum sets house tour

Are you aware that someone in Rochester Hills lives in a log cabin? Or that someone has eight acres of gardens that include three ponds and four waterfalls? Or that there is a bed and breakfast in the city? Or that someone lives in the house where Bertha Van Hoosen was born in 1863?

These and lots more wil be on display at the Rochester Hills Museum's Annual Homes Tour 10 a.m. to 5 p.m. Saturday, Sept. 16. Tickets are $8 per person, $6 in advance until Sept. 15. Tickets are available at the Rochester Hills Museum, 1000 Rochester Hills Drive. Make checks payable to City of Rochester Hills. For more information, call the museum at (810) 656-4663.

This year's tour features houses scattered in the northeast corner of the city and includes barns and a pioneer schoolhouse.

Bromeliad sale, show Saturday

The Southeast Michigan Bromeliad Society will have a show/sale/trade 1-4 p.m. Saturday, Sept. 16, at Paul Wingert's, 27276 Edgemoor, east of Orchard Lake Road and south of I-696, north of Rockshire.

Bring your plants between noon and 1 p.m. to set up. Call Wingert at (810) 473-1315 for more information.

STEEL SECURITY STORM DOOR & ENTRY DOOR MANUFACTURERS
BUILDING EXCELLENCE IN DOORS FOR OVER 15 YEARS
535-0522 DEFENDER 535-4018
FREE IN HOME ESTIMATES



Don't Compromise Customize!

Now you can have wall systems, entertainment centers, or bookcases custom built just for you by master craftsmen using your measurements and the finest oak and cherry (no particle board). Plus, best of all...we will do this at about the same price as production made systems.

See over 40 entertainment centers and wall systems on display. All units can be sized to fit any wall, any TV, any sound system.

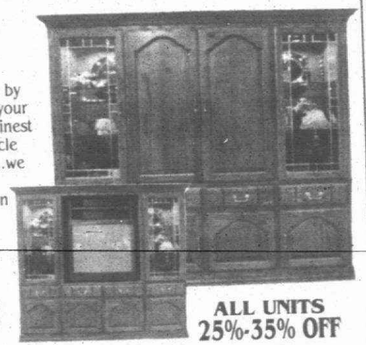

ALL UNITS 25%-35% OFF

Wm. C. Franks FURNITURE
2945 S. WAYNE RD. (4 blks. N. of Michigan Ave.)
WAYNE 721-1044
Mon., Thurs., Fri. 9am-9pm
Tues., Wed., Sat. 9am-6pm

COVER STORY

MURAL MURAL ON THE WALL

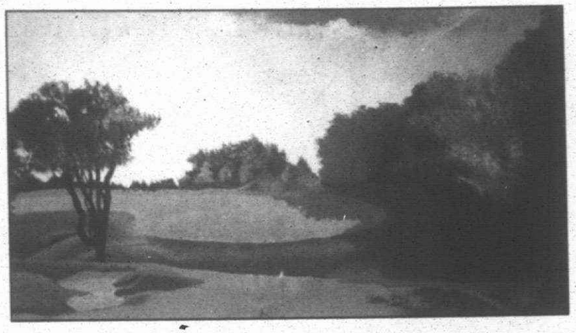

Green dreaming: *If Phil Karbo can't be on the course at least he can dream of the challenges waiting for him.*

STORY BY LINDA ANN CHOMIN, SPECIAL WRITER

On the cover:
Shireen Agah painted the 17th hole of the Muirfield Golf Course on the bedroom wall of Phil Karbo, who spent the summer recovering from knee surgery.

Whether you're a sports enthusiast or simply looking to fill a space on the wall, murals hold the key to brightening living environments. Two Livonia families employed entirely different subject matter to bring the great outdoors into their homes.

In Shireen Agah's case, she simply wanted to surprise her boyfriend by painting the 17th hole of the Muirfield Golf Course in Ohio on his bedroom wall. Phil Karbo was captain of the golf team in 1993 at Catholic Central High School in Redford before graduating on to studies at Notre Dame University. He spent the last few summers caddying at Brae-Burn Golf Club in Plymouth. Reconstructive knee surgery prevented him from doing so this summer. The mural enabled him to be on the course, so to speak, while recovering.

While Karbo was away at school the 20-year-old Agah used flat interior paint to mix most of the colors creating the sandtraps, trees and greens. Although she had won several Gold Key and Awards of Merit in the Scholastic Art Awards competition for her works on paper, Agah's only previous experience painting surfaces of this size came while working on a stage crew in high school. Agah's pediatrician father had forbidden such a project on the walls of the family's Farmington Hills home.

"I did it to make somebody happy. I always wanted to do a mural and was looking at courses in a book on the PGA tour. I wanted a scene that had life to it and a nice composition and liked how the sun is peeking out," said Agah, a graduate of Mercy High School in Farmington Hills now studying for a degree in art education at Syracuse University in New York.

"What attracted me was the warm colors of the reds and oranges. I kept layering things to give it more depth. Now my dad, an avid golfer, wants one."

When the first layer of green graced the wall, a brief bout of doubt overcame Mary Ann Karbo, Phil's mother. But never one to hinder progress she kept any reservations to herself as Agah began to sponge on the foliage of trees.

"At first when I saw all that green I was unsure about having given my permission, but knew if we ended up not liking it we could paint the wall. As she progressed with each layer of color my pleasure from looking at the scene overcame any doubts," said Karbo, whose entire family golfs.

"I told her we have a lot more walls."

Vacationing at home

Paul and Karen Camilleri spent more than $50,000 renovating their 8-year-old house this summer because they feel "there's no place like home." The addition of a sun room on the back of the house created a problem, though. A long expanse of wall presented a void to fill. Camilleri knew artist Julie Giordano, of Giordano Studios in Northville, from their student days at Bishop Borgess High School. The brick wall running through the mural (Giordano's idea) extends the exterior of the home into the glassed-in sun area. A cold air return was masked with flowering chives by Giordano.

"We just really enjoy our home," said Karen Camilleri, who conceived the concept for the mural after a favorite vacation spot where the family relaxes at a cottage by the water.

"We wanted the mural to look like a courtyard. We wanted the room to be warm and inviting. The goal is to eventually have the room filled with plants. We're trying to achieve a park-like atmosphere back here. This (the mural) was interesting. You don't see too many walls like this."

Giordano sponged in a huge old tree on the right of the wall. Abstract flowers on the left add brightness with primary yellow and red. Overall, the room works together with an $8,000 waterfall and pond filled with water hyacinth, lotus, water lilies and iris to create a haven for nature.

"At first I wasn't sure about a mural but now I feel it's nice, the flowers and trees," Paul Camilleri said.



STAFF PHOTOS BY JIM JAGDFELD



Smell the flowers: *The Camilleri family intends to spend a lot of time enjoying the park-like atmosphere of their Livonia home with its mural by artist Julie Giordano. Karen Camilleri conceived the idea for the mural in her family's sun room after a favorite vacation spot. Camilleri is shown here with her 10-month-old son, Kevin. A closeup of the mural is seen above.*

Always Unbeatable Quality, Selection And Savings!

Absolutely Our Biggest SALE

Sale Ends 9/19/95

OF THE YEAR!

25% Off All Silk Trees & Floor Plants

Trees on wood trunks. In terra cotta pots.

Selections vary by store

New Just Arrived FALL FLORAL ARRANGEMENTS

Great selection! Gorgeous and life-like! Ass'td colors, styles and containers. Outlet priced from $29.70.

Trees, Plants, Home Decor and More!

SILKCORP FACTORY STORES

Mon. - Fri. 10 to 8. Sat. 10-6, Sun. 11-5.

■ ANN ARBOR: 887 W. Eisenhower, 313-995-9099. In the Colonnade Shopping Plaza.
■ CANTON: 44736 Ford Rd., 313-455-7770. Near Joanne Fabrics in the New Town Plaza.
■ FARMINGTON HILLS/WEST BLOOMFIELD: 6476 Orchard Lake Rd., 810-626-3785. Near Mr. B's. ■ LIVONIA: 29501 Plymouth, 313-513-5030. In Montgomery Ward in Wonderland.
■ SOUTHFIELD: 19747 W. 12 Mile Rd., 810-424-7344. Near Kroger. ■ WATERFORD: 419 Summit Dr., 810-681-8178. Near Farmer Jack.

VISA MasterCard TeleCheck

FREE...estimate & layout service available to commercial accounts. Just call: 1-800-THE-SILK

Right reserved to limit quantities. Some quantities may be limited. Offers good while quantities last.

FOCUS ON PHOTOGRAPHY

Hold your camera properly



MONTE NAGLER

How you hold your camera when you photograph is important to obtaining sharp pictures. Camera movement during exposure is one of the most frequent causes of unsharp photos. Too often, I've seen amateur photographers jerk the shutter release button and what could have been a prize-winning picture is hopelessly lost to camera jiggles.

There are some simple techniques you can follow when not using a tripod to minimize the shakes and maximize the chances of steady and sharp pictures.

To start with, hold your camera in a way that's both comfortable and steady. If right-handed, grasp the right side of your camera in your right hand with your forefinger gently resting on the shutter release. Cup the camera body in your left palm with your fingers on the focusing ring. For left-handers, just reverse the positions.

Keep your arms and elbows against your body, not suspended in air. Stand firmly on the ground with your feet slightly wider than shoulder width. Hold your camera tightly against your face, take a breath, hold it, and gently squeeze the shutter release. Chances are you'll make a picture free from camera movement.

Even try bracing yourself against a nearby tree or set your camera atop a fence post or car roof to improve sharpness.

What shutter speed should you use? It depends on the size of the lens you're using. A general rule is to use a shutter speed equal to or faster than the focal length of the lens. For example, use a shutter speed of 1/60 second or faster when using a normal 50mm lens. A 1/250 second speed should be used with a 200mm lens and a 1/15 second or faster with a 17mm wide angle lens.

With zoom lenses, this guideline still holds true. Just use a shutter speed close to wherever you've set your zoom.

A golfer will practice his or her swing and how to properly hold the club. A marksman will practice squeezing the trigger. Photographers, too, should practice their handling and shooting techniques.

Monte Nagler is a fine art photographer based in Farmington Hills. You can leave him a message by dialing (313) 953-2047 on a touch-tone phone, then his mailbox number, 1873. His fax number is (810) 644-1314.

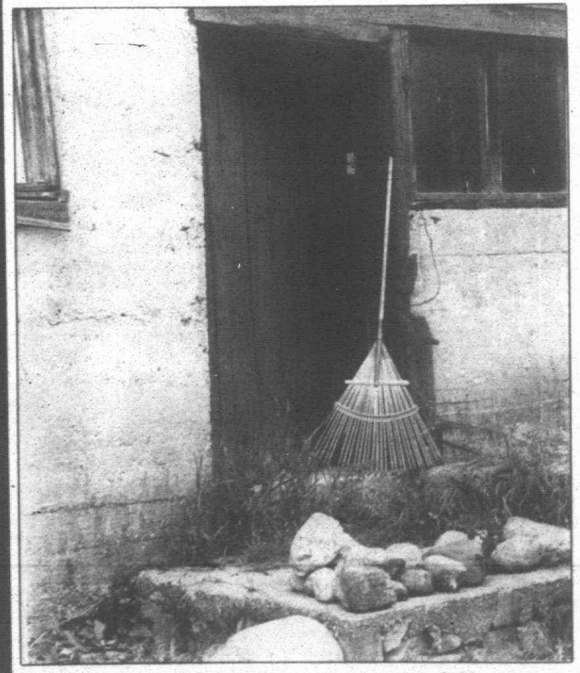

Steady does it: *Holding his camera steady produced this razor-sharp photograph for Monte Nagler. This scene was taken on a charming farm near Northport, Mich.*

ALL ABOUT ANIMALS

Chewing is concern

About a month ago, our dog began chewing his feet and whining. We can't get him to stop. Why is doing this and how can we get him to stop?

Foot licking or chewing can indicate a number of things. Your dog may be having an allergic reaction to carpeting, or certain dusts or pollens which his feet come in contact with regularly. Food allergies in animals can be a common cause.

It is helpful to try and determine whether the problem is continuous, or flares up at certain times of the year, which would probably mean it is a seasonal allergy to some kinds of grass, weeds or pollen.

Sometimes foot chewing is a behavioral problem, possibly a result of boredom, stress of a change in the dog's environment or routine. In any case, you should have your pet examined by a veterinarian, who can recommend appropriate medications or behavioral training.

Books, magazines wanted for sale

The Southfield Public Library needs you — and your pre-read books and magazines.

The Friends of the Southfield Public Library are still feeling a little depleted after the last big semi-annual book sale. More of your varied and interesting reading material is needed to assure a plentiful selection when people come to browse and buy at the upcoming sale Oct. 9-12.

As summer draws to an end, consider culling through any stacks of magazines sitting around, or sifting through the crowded-to-bursting bookshelves in your own personal library. Make way for your future reading pleasure by clearing out some space for new interests and titles. Audio tapes that have served their purpose are good things to pass on. There's no time like the present.

You'll thank yourself for the write-off when tax time rolls around in April. Couldn't a few things be put to better use?

Magazines with recipes and home decorating ideas always appeal to book sale browsers, especially Gourmet, Bon Appetit, Architectural Digest, Woman's Day and Family Circle, but news and sports magazines move best when they're 3 months old or newer.

Library book sale buyers seek a wide variety of books. Of course, classics are always welcome; recent best sellers are quite a hit, too. Books on an outgrown hobby could be just what a new enthusiast is looking for. Biographies are always appreciated and textbooks typically make a good showing. Audio tapes are a new, popular format that buyers look for.

Materials from a small clearing out can be dropped off as you make your normal trips to the Southfield Public Library. Be sure to ask for a receipt at the librarian's desk. When a major clearout results in a large load, take it to the circular drive or the underground parking area and ask for help at the Circulation Desk.

To all those who have brought in donations recently, the library says "Many thanks!" For those donors that the library hasn't yet seen, it says to remember that you can win three ways: by neatening up your personal reading areas, by getting your tax-deductible contributions documented early and by helping the Friends underwrite the many special programs they sponsor at the library.

UM sets fall garden sale

Mums, trees, shrubs, peonies, poppies, wildflowers, grasses and bulbs are among the unusual plants being offered at the University of Michigan Matthaei Botanical Gardens Friends annual Fall Gardener's Sale fund-raiser, 10 a.m. to 4 p.m. Saturday-Sunday, Sept. 16-17, at the gardens.

Patrons attending can choose from more than 185 robust, hardy mums and several unusual and sought-after landscape trees and shrubs that can be planted now.

Admission is free, and there is plenty of free parking on site. Refreshments will be available for a fee. The gardens are at 1800 N. Dixboro Road, Ann Arbor. Take US-23 north to Geddes Road. Head east on Geddes Road to Dixboro Road. Turn left onto Dixboro Road and go 2¼ miles north. For more information, call (313) 998-7061.

"Autumn is a traditional time of year to plant your hardy perennials, bulbs, trees and shrubs. Their roots become established before new growth emerges in the spring. This year's selections are ideal for their landscape value and ornamental appeal," said Mike Palmer, horticulturalist at the Matthaei Botanical Gardens.

Among the special items being offered will be the showy Yellow Magnolia (Magnolia x "Elizabeth"). The neat growth habit, medium rate of growth and pyramidal shape make this a landscape gem. Another special offering to this year's sale will be the Big Bluestem (Andropogon gerardii). This colorful, prairie native grass grows five to six feet tall and is spectacular after the first frost when the grass turns light red.

We want your measurements ...

WHERE ELSE CAN YOU PICK UP THE PHONE, MAKE AN APPOINTMENT WITH A FURNITURE DESIGNER TO COME TO YOUR HOME AT NO CHARGE, CUSTOM DESIGN YOUR NEW FURNITURE TO FIT YOUR ROOM AND THEN FINANCE IT FOR YOU?

MANUFACTURERS OF FINE, CUSTOM FURNITURE

■ BEDROOM SETS ■ HOME THEATRE UNITS ■ WALL SYSTEMS
■ HOME & BUSINESS WORKSTATIONS ■ PEDESTALS, TABLES AND MORE!!!

BUY DIRECT from the MANUFACTURER @ WHOLESALE PRICES!

12 MONTH Interest-Free FINANCING -Limited-offer

FURNITURE PROFILES

21930 WYOMING, OAK PARK, MICHIGAN Warehouse District

FREE IN HOME APPOINTMENT • (810) 399-2311

House tour shows wide range of styles

By Mary Klemic
Staff Writer

Feel at home in the heart of Birmingham next week with the eighth annual Downtown Birmingham House Tour presented by The Community House.

This year's tour, 11 a.m. to 6 p.m. Tuesday, Sept. 19, features eight houses and townhouses within walking distance of each other in downtown Birmingham. Also featured is a special tea at The Community House, 380 S. Bates, 2-4:30 p.m.

"This year the selection of houses is the best ever with a broad range of styles — everything from cutting edge contemporary to gracious traditional," said Nancy Spence, house tour chair.

Tickets are $18 pre-ordered or $20 bought the day of the event. For more information, call The Community House Special Events Department, (810) 644-5832.

Two of the residences on the tour indicate the warm and stylish welcome awaiting visitors. Residents at both places described them as fine for entertaining, and the rooms do seem to extend gracious greetings.

The townhouse of Dee Wright-Masilotti and Richard Masilotti offers the charm of a loft. Windows and recessed lighting make the rooms bright and inviting.

"The house is very bright. It's never without natural light," Wright-Masilotti said.

"I love the flow of the room. It's a great house to entertain in."

From the foyer at the entrance you can see the great room, large and welcoming with an area rug over the pickled oak floor. The furnishings include black lacquered cabinets and table. At the opposite end is a sliding glass door to a little courtyard. People sitting in the dark, elegantly curving chairs surrounding a glass-topped, octagonal table near the sliding door have a good place from which to view nature's artistry.

Soft colors and tones are featured throughout, slightly peppered with an Oriental flavor through such accessories as screens on a wall.

The kitchen is cheery and cozy.

"A kitchen to me should be serviceable."

In the master bedroom, the carpeting is gray and wood borders accent the white angled walls. Skylights look down from the walls.

"The fun part about having skylights, you can see the stars at night."

The skylights came in handy when the power was out in a storm this summer; they let in so much light that a party was moved upstairs.

An interest in math influenced the delightful design of the Anthony and Bernice Rosenthal Trogan house. You see many 90-degree angles — in the walls, in the steplike pattern to shelves and a design on the sides of a low table. It smoothly connects the rooms.

■ 'This year the selection of houses is the best ever with a broad range of styles — everything from cutting edge contemporary to gracious traditional.'

Nancy Spence
house tour chair

The living room is art deco, "everything else is pretty contemporary," Bernice Trogan said. Among the furnishings in this room are a round table and a smaller round end table, with curved legs. Recessed lighting, bold splashes of color, whimsical accessories throughout give the house an upbeat character.

In the bedroom, with its angled cathedral ceiling, windows are "stacked" like blocks and the bureau echoes such a pattern. Table lamps by the bed have a sophisticated geometric shape, blending triangle and rectangle. The wooden door features opaque glass panels with an artistic "string and paper" design, resembling swirling lines trailing over canvas. Small squares containing similar lines subtly adorn a corner of a bathroom mirror.

"It cuts this room off from the rest of the house," Bernice Trogan said of the door.

The friendly kitchen is wide open. It includes a glass backsplash, and a black glass table on a black and white pedestal.

"It's a great house for entertaining. When I'm cooking I don't feel cut away from the rest of the house."

The spacious family room features vertical blinds and a curving sofa.

Tour committee members are Anne Becker, Sherry Bird, Teresa Byrne, Jackie Carney, Jan Heidel, Carol Marshall, Kitty Nau, Kathy O'Connell and Debra Timmons.

Proceeds benefit The Community House, a non-profit organization that offers educational, social and cultural programs, child care, employment assistance, meeting rooms, banquet and catering services, and group travel activities.

SEARS
PRE-SEASON CENTRAL HEATING OFFER
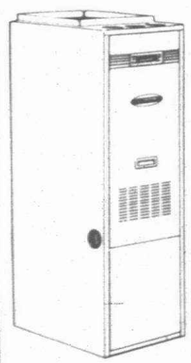
0% No Billing No Payments No Finance Charges Until Jan. 1996
Furnaces-Boilers Mobile Home Applications
For Free In Home Estimates
1-800-659-1174
Full 5 year parts warranty on all Kenmore furnaces
SEARS
Your Heating and Cooling Headquarters

ALL FURNITURE ON SALE!
SAVE AN EXTRA $200 on PURCHASES OVER $2,000
LIFETIME GUARANTEE ON ALL AMISH FURNITURE

BRICE'S Quality Pine & Oak Furniture
Specializing in Solid Pine & Oak HANDMADE AMISH FURNITURE Custom Design & Finish Available
7-PIECE PINE BEDROOM SET $999.00
SOLID OAK BAR STOOLS $39.00 (any size)
SPEND $1,000 RECEIVE 4 FREE HAWAII AIR FARES! (See store for details)
304 HAMILTON ROW BIRMINGHAM • (810) 540-7800 • (800) 684-3163
-OPEN 7 DAYS-

ESCH'S GARAGE DOORS LLC
COMMERCIAL & RESIDENTIAL DOORS AND OPERATORS
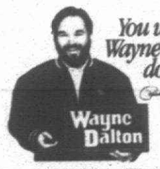

An Authorized Distributor of Wayne-Dalton Products
SALES/SERVICE/INSTALLATION
• WOOD DOORS
• STEEL ROLLING
• STEEL ENTRANCE DOORS
• CURTAINS DOORS
•WIZARD DOOR OPENERS
Sectional - Rolling - Self Storage
FREE ESTIMATES
810-473-2109
8:00 a.m. to 4:30 p.m. Mon. - Fri.
9:00 a.m. to 3:00 p.m. Sat.
30421 EIGHT MILE RD.
LIVONIA
TorqueMaster FRANTZ

Designer finds his niche in waterfalls

By Marty Figley
Special Writer

Darren Yanke, owner of Yanke's Landscaping and Stone Design Inc. of Novi, has found his niche in the landscaping business. He custom designs and constructs waterfalls in sizes from a bubbling brook to "Niagara Falls."

"Each pond is individually designed and is personalized for the homeowner: size, style, plants and sound are all taken into account," he said.

Many of the waterfalls are made to block out the sounds of nearby traffic and other interrupting noises such as a dog barking. The level of sound in many installations can be regulated to be soft or loud, depending on the situation. For instance, if the owner is sitting quietly outside, the rush of water falling across rocks can be soothing; on the other hand, if there are guests, the sound can be muted (by controlling the water to run slower), for conversation.

Yanke began his business 14 years ago, three months before he graduated from high school. He put out fliers, went door to door and worked with referrals. Now the referrals are the mainstay of the business.

At the age of 12 he worked for his brother, who ran a lawn service for commercial and residential properties, and by the time he was 15 he could answer customer questions about plants and their needs. He started drawing designs when he was 17.

In college he studied the structural aspects of the business, learning about soil, drainage and what can best be used to correct or retain the grade of a particular site. Cement, boulders and treated wood are all used in the construction.

Yanke's fascination and love of the waterfalls in northern Michigan, which he visited when very young, influenced his decision to create waterfalls of his own design. He uses Michigan rocks and boulders, chunks of limestone, grindstone, Canadian Bluestone and Canadian Buff in many designs.

A lining of Bentilmat (volcanic ash in mat form), which he is certified to apply, is used as a liner and a surround for the ponds. The bottoms of the ponds are always concrete and the stones are mortared to concrete for stability. He has found the Bentilmat stops any leakage.

While the cement pond is being built, an area three by three by three feet in size is constructed to hold the pump housing and filtering system. The upper sides of this square are level with the bottom of the pond and are fitted with a steel mesh top that can be removed to

See DESIGNER, 17D

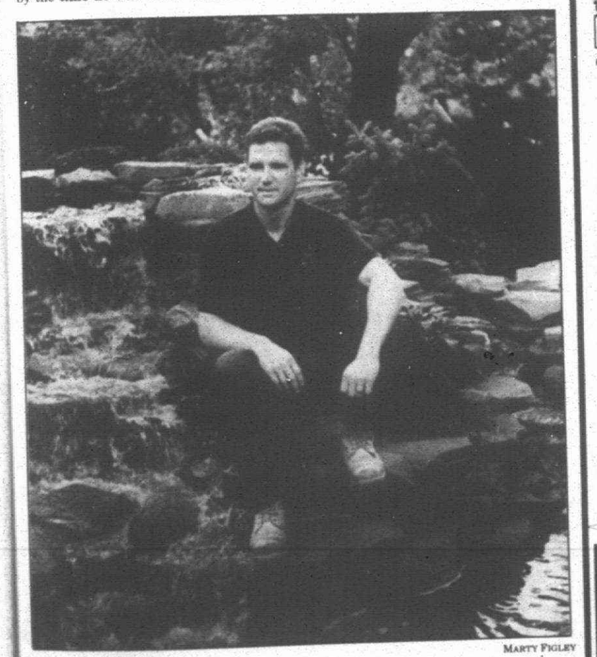
Marty Figley

Going for falls: *Darren Yanke of Yanke's Landscaping and Stone Design custom designs and builds waterfalls in a variety of sizes.*

We'll match anyone's sale price, even if it means raising our everyday low prices!
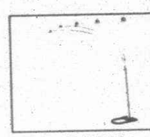
5 ARM Floor Arch Lamp
Brass or Black
$99.99

METAL FUTON w/mattress
(Black or White)
$189.99

SOLID OAK Table w/leave
42" x 42" 60"
4 Side Chairs
$679.99
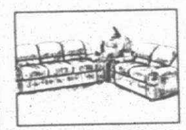
CONTEMPORARY SOFA
w/oak trim
$369.99
Loveseat $339.99

TWO PIECE SECTIONAL w/reclining ends
$799.99

BASSETT®
TWO PIECE SECTIONAL
w/queen sleeper
$899.99

HOME COMPUTER WORK STATION
$849.99
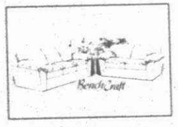
PILLOW TOP LEATHER SOFA
Sofa $599.99
Loveseat $569.99
(Your choice of colors)
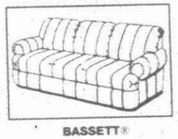
BASSETT®
ALL LEATHER SOFA
$999.99
(Your choice of colors)
FURNITURE DIRECT
Always The Right Price!
NEW LOCATION
90 Days same as cash with approved credit.
LIVONIA
30850 PLYMOUTH RD.
(Between Middlebelt & Merriman)
313-266-5400
WATERFORD/ WEST BLOOMFIELD
7570 COOLEY LAKE RD.
(East of Union Lake)
810-363-2800
MON - FRI 10 - 9
SAT. 10 - 6
SUN. 12 - 5

Star's Red Tag Sale!

PREMIUM SOLID OAK

Top O' The Line 7 Pc Dining Sat - Table extends to 8 feet!



Table & Six Chairs only $1599

Save an Additional 10-30% on RED TAG Items

Compare at $2999!

This beautiful solid oak set features a huge 42" x 84" Oak table with two 18" leaves, which extend it to 96" (built store in the table for convenience). Table has a tough liquid resistant finish and six sturdy solid oak Carlisle Hoopback chairs are also included. Table has a 5 year manufacturer warranty and each chair has a 10 year warranty. This table will become a family heirloom. We specialize in Custom Solid Oak, Tile Top and Corian Top tables.

Featuring A•AMERICA® •DINAIRE ®•SALOON® •WHITAKER®

Hurry! 1 Week Only!

FAMILY OWNED

Star Furniture Galleries

33500 West 7 Mile
At Farmington Rd. · Livonia
(next to K-Mart)
(810) 442-0120

Shop Daily 10-9 • Saturday 10-6 • Sunday 12-5

MATTRESS WAREHOUSE
& BRASS BED SHOWROOM

ALERT! 4 DAYS ONLY



"MATTRESS PATROL" is on THE PROWL... Making Sure Everyone Gets A Good Night's Sleep!

6 MONTHS FINANCING NO INTEREST w/qualified credit

BUDGET $69 Twin Ea. Pc. SETS ONLY

Sealy FIRM Twin Size ea. pc. NOW $99
REG. NOW
Full size ea. pc. $199 $149
Queen set $429 $349
King set $649 $499

Sealy Twin Size ea. pc. Reg. $259 NOW $159
PREMIUM LEVEL I
REG. NOW
Full size ea. pc. $259 $199
Queen set $629 $499
King set $789 $649

Sealy Twin Size ea. pc. Reg. $299 NOW $199
POST. I FIRM/PLUSH
REG. NOW
Full size ea. pc. $299 $259
Queen set $725 $549
King set $969 $799

Sealy Twin Size ea. pc. Reg. $399 NOW $249
POST. III FIRM/PLUSH
REG. NOW
Full size ea. pc. $399 $324
Queen set $829 $699
King set $1049 $999

WE STOCK: BRASS HEADBOARDS · FUTONS · PILLOWS · SHEETS · 3-4 SIZES SETS · ODD SIZES

PRICES APPLY WHEN SOLD IN SETS ONLY

REASONS TO SHOP AT MATTRESS WAREHOUSE
• Free Next Day Delivery and Set-up with Set (Local Area)
• Phone Orders Accepted
• Instant Financing
• 30-Night Home Comfort Guarantee
• In-Stock for Take With
• 20 Years In Business
• We sell Only Beds We're Experts!
• All Brand Names

DEARBORN HTS. 5670 N. Telegraph 277-7270
ROSEVILLE 28345 Gratiot 771-5180
SOUTHFIELD CLEARANCE CENTER 22183 Telegraph 799-9940
TROY 3545 Rochester 619-9440
LIVONIA 34730 Plymouth 261-8180
FARMINGTON HILLS 28847 Orchard Lake Rd. 489-3133
ANN ARBOR • YPSI 3475 Washtenaw 434-6626
SOUTHGATE 19035 EUREKA 282-3420
ROYAL OAK 1906 N. Woodward 547-7770

OPEN MON., THURS., FRI. 10-9; TUES., WED., SAT. 10-5:30; SUN. 12-5

Designer *from page 15D*

allow ready access to the screen and filter so they can be changed or cleaned. The pump draws water through the screen and out a two-inch pipe to continue the cycle.

"I'm trying to create a work of art, as maintenance-free as possible. We install valves for cleaning and refill, for overflow, filters, etc."

He likes to work directly with the clients and will follow installation with maintenance, plant the pond if desired, or consult with them about the plants to use — water lilies, reeds, grasses. He has found that owners often prefer to study their ponds and waterfalls and select their personal choices. He does add "structural" plantings around each installation.

For instance, one garden I saw had yellow golden dwarf Cyprus march along the top of one group of rocks while cotoneasters, azaleas, hostas and a hydrangea are strategically planted for harmony. The feeling is quite restful. The owners can sit on their brick paver patio and view the running water while enjoying the sounds.

Another garden is reached from the side of the house on paths made of Canadian Bluestone, surrounded with slag sand that turns hard and holds the stones in place. It leads to a brick paver circle patio from which one can view the waterfalls and hear the melodies of the water — frogs are in residence and provide entertainment, as do the goldfish.

Ground covers such as lamium, sweet woodruff, pachysandra, snow-on-the-mountain, yellow archangel and red and yellow sedum add much interest, while specimen plants such as weeping cherry, Japanese maple and Harry Lauder's walking stick fit perfectly. Along one top edge a dwarf Koster blue spruce holds reign.

Still another installation is a very large design, which holds back a river embankment and contains seven cascading waterfalls that empty into a naturally existing pond. This design runs 350 gallons of water per minute and is recycled to that pond.

Yanke services Oakland and most of Wayne County. His work can be seen in cities such as Troy, Farmington Hills, Novi, Milford, Northville and Westland.

His dream?

"To build a waterfall like the largest in the world which is in South America."

Variety: *Yanke's waterfalls use different stones and plants and often can be regulated to be soft or loud.*



MARTY FIGLEY

Home, garden tour set

The Woodbridge Historic District will present its fifth annual Home and Garden Tour 10 a.m. to 4:30 p.m. Saturday, Sept. 16.

The district is just west of Wayne State University and the Cultural Center. This year's tour afterglow will be 6 p.m. to 1 a.m. at the historic Detroit Boat Club.

Tour tickets are $8 in advance and $10 at the door. Afterglow tickets are $20, in advance only. Call (313) 302-3944 for more information.

Stamp club schedules show

The Allen Park Stamp Club will present its annual Stamp Show 10 a.m. to 6 p.m. Saturday, Sept. 16, and 10 a.m. to 5 p.m. Sunday, Sept. 17, at the VFW Hall, 16736 Ecorse Road, Allen Park.

Admission and parking are free. For more information, call (313) 295-2962.

Twenty dealers from both in and out of Michigan will be present to serve visitors. The latest U.S. material may be bought at the U.S. Post Office Boutique between 10 a.m. and 3 p.m. both days. The club will offer free packets of stamps to all youngsters attending the show.

Farmington tour shows style

The Farmington Area Heritage Home Tour has been scheduled for Saturday-Sunday, Sept. 16-17.

A variety of historic sites showing "A Century of Style" will be open 1-5 p.m. Included will be a wide range of examples showing styles from early 19th century Greek Revival and Victorian into the early 20th century. Included will be a number within walking distance of each other "in town" Farmington as well as homes around Farmington Hills and requiring driving between.

Tickets, good both days, are $12. Advance tickets at a discount price of $10 are available from Farmington Hills and Farmington city offices, the Farmington Historical Museum and Metrobank locations.

Nine sites have been selected for this year's tour, among them a number not previously featured. The prime sites include the Philbrick Tavern, the well-recognized landmark at 11 Mile and Power.

With home owners sprucing up their properties and graciously opening their homes, the Heritage Home Tour showcases the wealth of fine antique homes and architecture that is a special characteristic of the Farmington/Farmington Hills area.

The tour is co-sponsored by the Farmington Hills Historical Commission, Farmington Historical Commission and Farmington Historical Society.

Learn about home fashion

Four great home fashion classes offered this fall at Haberman Fabrics, 117 W. Fourth, Royal Oak, will give your home a decorating boost before the coming holiday entertaining season.

Advance registration is necessary for all classes. For more information, or to charge your registration by phone, call Haberman Fabrics at (810) 541-0010 between 9:30 a.m. and 6 p.m. daily, until 9 p.m. Monday and Thursday, and between noon and 5 p.m. Sunday.

"Pillow Talk" is a free seminar offered in celebration of National Sewing Month 10-11 a.m. Saturday, Sept. 23. Learn how to make quick, creative and beautiful accent pillows in many styles using a wide variety of fabrics and trims, and no-sew pillows too.

"Beautiful Windows" 1-4 p.m. Sunday, Sept. 17, is a seminar covering measurements, fabric selection, construction, lining and hardware for window toppers, swags, valances, cornices, draperies and curtains. Desgin questions using students' photos will be answered in a question-and-answer period. Fee is $25.

Get Organized!

Desks, Bookcases, Files For Home or Office Are At Terric Savings

Your paperwork can find a home in a variety of different styles – in your choice of wood, finish, and size.

Let us help you find a desk that fits your budget, organizing needs and environment.

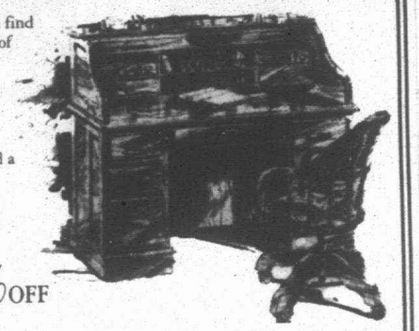

NOW SAVE 40% OFF

Since 1933 WB Walker/Buzenberg fine furniture

240 N. Main St. • PLYMOUTH • 459-1300
Mon., Thurs., Fri. 10-9; Tues., Wed., Sat. 10-6; Sun. 1-5
90 Days "Same as Cash" Available.

Experience the Luxury of Leather!

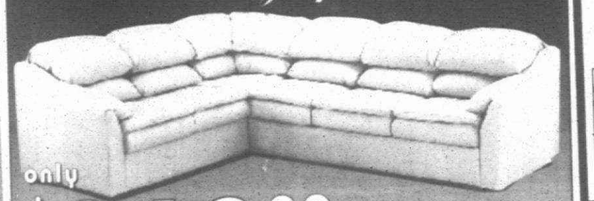

only $969.00

for 2-piece sectional or sofa and loveseat

THE LEATHER FURNITURE OUTLET

• Sold nationwide at $1,999.00
• Solid Hardwood Frames
• Many Styles and Colors Available
• Made in the U.S.A.
• Genuine Leather Match

Clawson
30 N. Main,
(N. of 14 Mile)
(810) 588-1311

Open Mon.-Tues. Thurs.-Sat. 11-7, Sun. 12-5 Closed Wednesday

Garden City
28799 Ford Road
(between Inkster & Middlebelt)
(313) 522-0007

4 seasons fireplace & barbecue

FIREPLACE GLASS DOORS TOP QUALITY CLOSEOUTS

VALUES $200-$500 NOW $49.99-$159.99



$49.99-$69.99 $69.99-$99.99 $119.99-$159.99 Bring in your measurements

FIREPLACE GAS LOGS 24" SETS

HOME & HEARTH VENTED GAS LOGS FOR $249.99 INCLUDES: logs, burner, pan, embers, cinders, grate, & SAFTEY PILOT CONTROL. #standard 24

Installation available



SIERRA UNVENTED GAS LOGS FOR $449.99 INCLUDES: logs, burner, pan, embers, grate, cinders, pilot control O.D.S. sensor, push button starter



Custom Fireplace GlassDoors in your choice of shapes, sizes, finishes. SAVE 10% & get FREE STANDARD INSTALLATION & FREE MEASUREMENT on all custom fireplace doors

(810) 855-0303

4 seasons fireplace & barbecue

30903 ORCHARD LAKE ROAD
(In Hunter Square betwn 13 & 14 Mile by TJ MAXX, AMAZING SAVINGS & THE GAP)
Open Monday -Thursday 10 am-9 pm
Friday 10 am-5 pm CLOSED SATURDAY
OPEN Sunday 11 am-5 pm sale ends 9/21/95

ANDERSEN

QUALITY YOU EXPECT ... AND DESERVE !



Let Us Help You With Your Building Or Remodeling Plans

ANDERSEN WINDOWS

AW CENTER

QUALITY WINDOW CENTER

"THE ANDERSEN WINDOW EXPERTS"

3911 S. Rochester Rd. S. of M-59 ROCHESTER HILLS (810) 853-0710

24023 Ann Arbor Trail SW corner of Telegraph DEARBORN HEIGHTS (313) 274-4144

IF COLLEGE IS IN YOUR CHILD'S FUTURE, U.S. SAVINGS BONDS SHOULD BE IN YOUR PRESENT.



Ask your employer or banker about saving for college with Savings Bonds. Or write:
U.S. Savings Bonds
for Education
Department of the Treasury
Washington, DC 20226

For a recorded message of current rate information, call
1-800-4US BOND
1-800-487-2663

BACKYARD NATURE

Grasses are distinctive



TIM NOWICKI

As I drive down the country roads these days, I pass many fields of grass. These fields are all just one kind of grass. You've all seen them, they're fields of corn. Yes corn is a grass. But while you are out in the country take note of some smaller patches of grass.

Along the ditches next to the roadside are often some very distinctive grasses. In the low area where water collects there will be green plants, but these are more likely to be sedges or rushes. They tend to like wet areas. But just up from the wet soil in dryer conditions grasses will start to grow.

In the backlite conditions of my early morning drive to work, I particularlly like the squirrel's tail that grows in dense groups along the ditch. The most noticeable part is the head area which points in the same direction on all the plants. By pointing in the same direction they form a thick cloud of fine fibers. They do resemble fluffy squirrel's tails arching in the same directions at about the height of a squirrel sitting on the ground.

In contrast to the 12-inch high squirrels tail is the reed grass Phragmites. It too has a head that arches to one side, but it is more feathery and it stands about 8-10 feet tall. Phragmites grows in the low areas along the expressways. It grows in such density that it crowds out other natural wetland plants that are more beneficial for wildlife.

In colonial times and in other parts of the continent, people collected the long stems of Phragmites and thatched the roofs of their homes with it. This reed was also used to make ink pens. Inside the hollow stem are fine tubes that transport water up to the top. If you take a dried, dead stalk and cut it off like a quill pen point and dip it into ink, the small tubes will draw up ink and it can be used as a pen.

Though squirrel's tail and Phragmites are interesting to see, I saw the most beautiful grass of the season while visiting friends in northern Michigan. Northern Michigan's sandy soils are perfect for the purple love grass to grow. Large patches of purple covered entire fields. Not only did it look beautiful, but it felt wonderful. Each of the delicate branches just barely touched my skin. They feel like fairy fingers deftly tickling you as you walk.

LUXURIOUS LEATHER WAREHOUSE SALE

SECTIONALS as low as $949 AVAILABLE IN 9 COLORS

SOFAS ...$449
LOVESEATS ...$429
CHAIRS ...$379
AVAILABLE IN 9 COLORS

Plus... RECLINERS ...$399 AVAILABLE IN 9 COLORS

75% OFF
SEPTEMBER 16-17-18



Immediate Delivery of In Stock Merchandise
Special Order in 4 weeks

10 DIFFERENT STYLES TO CHOOSE FROM
MADE IN THE USA

SHERWOOD STUDIOS WAREHOUSE
24760 CRESTVIEW CT.
FARMINGTON HILLS
Sat. 10-5 • Sun. 12-5 • Mon. 10-9
Delivery Available - Nominal Charge - All Sales Final
810-476-3760

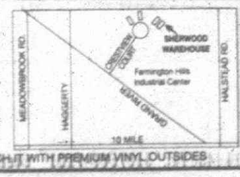

* WHEREVER YOU TOUCH IT WITH PREMIUM VINYL OUTSIDES

SAVE UP TO 40% ON EVERY PENNYSLVANIA HOUSE DINING ROOM!



TOP BRAND NAMES
• Pennsylvania House
• Harden • Hooker
• Universal • Superior
• Peters-Revington
• Conover Chair
• Jasper
• Laurent Leather
• Hekman • Statesman
• Stiffel
• Bradington-Young
• Canal Dover
• Nichols & Stone
• Stanbley • Sligh
• Knob Creek

12 MONTHS INTEREST FREE OR 10% ADDITIONAL DISCOUNT FOR CASH
STOREWIDE SAVINGS 40-50% OFF

We Offer Design Service that will help you pick the best look for you and your home.
Use our Express Delivery planned around your busy schedule

The Furniture Source

For the best prices on the finest furniture...Go to The Source
2133 Orchard Lake Rd. • (between Middlebelt & Telegraph) • West Bloomfield, Michigan
(at the former Clayton's location) • (810) 333-7400

HOURS: MONDAY-FRIDAY 10-7 • SATURDAY 10-5 • SUNDAY 1-5

Billy Bob's HAS THE LARGEST SELECTION OF FACTORY ASSEMBLED HOME COMPUTER FURNITURE. PERIOD!

Now, 30 to 50% Off MSRP! Plus Get 90 Days Same as Cash on Our Entire Collection of Quality, Computer-Ready Home-Office Furniture.

Solid Oak Desk & Return
MSRP $1,599.00

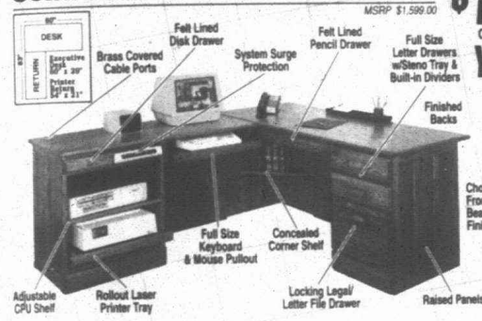

NOW SALE PRICED $1098.00
Only $40 per month!*
YOUR CHOICE

54" Solid Oak Rolltop Desk
MSRP $1,599.00

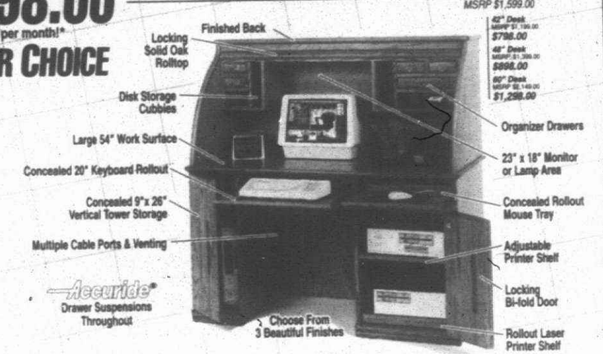

$796.00
$898.00
$1,298.00

New Item!
Only $35 per month!*

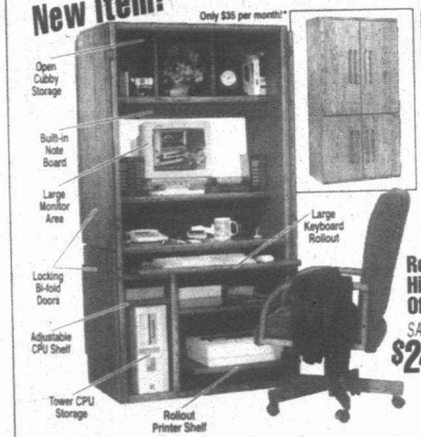

Real Oak Hide-a-Center
INTRO PRICE $798.00
MSRP $1,299.00

Rotary Style Hi-Back Office Chair
SALE PRICE $248.00
MSRP $399.00

Special Purchase!



BUY THIS...
Only $25 per month!*
Real Oak Desk & Hutch
Comes with Either the Real Oak Printer Stand or Ergonomic Chair Absolutely Free!
SALE PRICE $598.00
MSRP $899.00

GET THIS...

$148.00
MSRP $219.00

OR THIS, FREE!

$148.00
MSRP $229.00

HOMEWERKS
The Home-Office Furniture Specialists

SALE ONE WEEK ONLY!



NOW OPEN!



Qualified Applicants! Get up to $7500 Credit with the Billy Bob's Card!
* Using the Billy Bob's Card with approved credit when you pay for same-as-cash purchase within 90 day period. All previous sales excluded. See store for details.

GAMEROOM Billy Bob's FURNITURE
The Leader in Fun & Functional Furniture!

Monday - Saturday 10am - 9pm & Sunday 12pm - 5pm

Royal Oak: 4250 North Woodward Ave. 810/549-4263 West Bloomfield: 39750 14-Mile Rd. 810/669-7101 Sterling Heights: 44935 Hayes 810/566-7300

© Copyright 1995

Empire Entry Doors

EVERYONE WELCOME

Don't be misled by homecenter's low prices. Watch for hidden costs. We tailor-make & fit your door to your home. Fiberglass doors, steel doors, mahogany doors, 8 foot doors. We have them all!

WE ARE THE FACTORY. NO MIDDLE MAN.

CALL NOW FOR A FREE IN-HOME ESTIMATE

100s of STYLES OF BEVELED, LEADED & LEADED BRASS & GLASS DOORS!

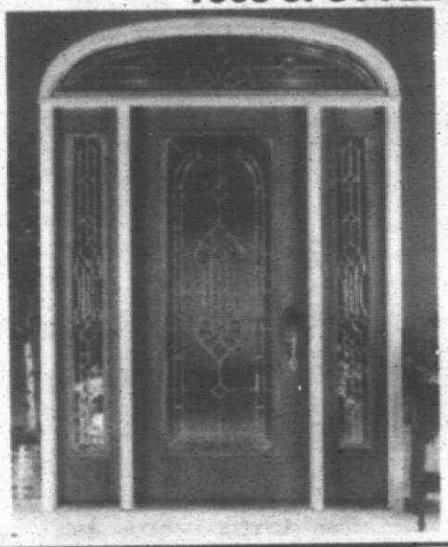





We recommend that you visit our new showroom to see the high quality craftsmanship of these beautiful entrance units.

HOUSE ENTRANCE UNITS

We recommend that you visit our new showroom to see the high quality craftsmanship of these beautiful entrance units.

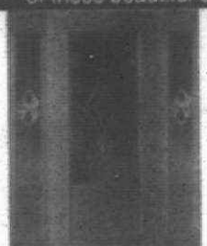

Door H751 BMC • Sidelite HL752 BMC

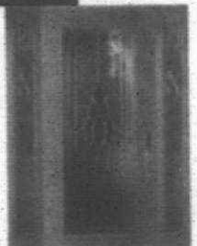

Door H89 BHM • Sidelite HL150 BHM

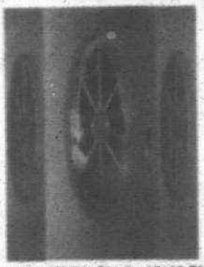

Door H101 BMV • Sidelite H102 BMV

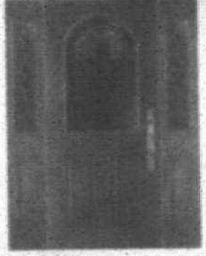

Door H36 BMP • Sidelite HL220BMP

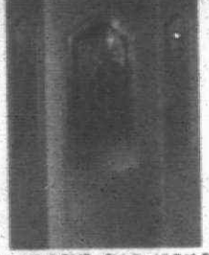

Door H745 BMP • Sidelite HL746 BMP

ALL PRICES INCLUDE ENTRY LOCK, DEADBOLT LOCK, AND INSTALLATION! CALL NOW!

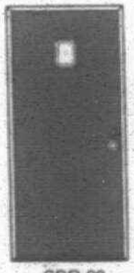

SDR-28 **$319**

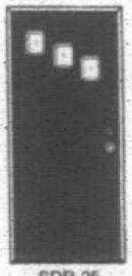

SDR-25 **$339**

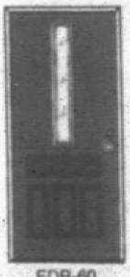

EDR-60 **$379**



EDR-65 **$349**



EDR-64 **$369**

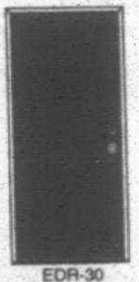

EDR-30 **$329**

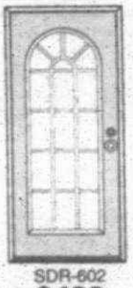

SDR-602 **$499**

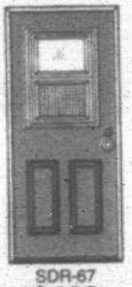

SDR-67 **$429**

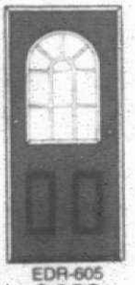

EDR-605 **$429**

MANUFACTURER'S SHOWROOM

We have the largest inventory of Leaded, Brass & Clear glass doors. Factory to You!

14999 Telegraph

(313) 537-0900

In Business Since 1977!

THE Observer NEWSPAPERS

Homes sold, Page 5E

REAL ESTATE

MOVERS & SHAKERS

This column highlights *promotions, transfers, hirings, awards won and other key personnel moves within the suburban real estate community. Send a brief biographical summary — including the towns of residence and employment and a black-and-white photo, if desired — to: Movers & Shakers, Observer & Eccentric Newspapers, 36251 Schoolcraft, Livonia 48150. Our fax number is (313) 591-7279.*

Nickerson honored



Steve Nickerson

Steve Nickerson, a sales associate with Coldwell Banker Preferred Realtors in Plymouth, recently received top awards for leadership and overall production in a year-long intensive sales training program.

During the past 12 months, Nickerson completed 126 transactions for a sales volume of $16.7 million.

Howard promoted



Dawn M. Howard

Commercial Inc. Magazine, a statewide real estate business publication, announced two promotions and the addition of a new team member.

Dawn M. Howard has been promoted from business manager to associate publisher with primary responsibility for management of all day-to-day business operations.

She oversees advertising sales, personnel recruitment, training and supervision of all employees, and management of editorial, circulation, production, promotion and finance departments.

Murawski promoted



Michelle Murawski

Michelle L. Murawski has been promoted from contributing editor to editor in chief with Commercial Inc. Magazine.

Her responsibilities include developing the magazine's editorial content while managing the direction of editorial from the writer through production to printing.

Joins company

Shelly Polanecki has joined Commercial Inc. Magazine as production director.

Her duties include typesetting and layout/design, plus overseeing illustrators, photographers and creative staff.



Classified Ad Index

Classification, number	Section
Autos (800-884)	
Employment (500-524)	F,H
Help Wanted (500-524)	F,G
Home and Service Guide (1-299)	G
Merchandise for Sale (700-744)	G
Real Estate (300-372)	E,F
Rentals (400-436)	E

Our complete index can be found on pages 9E and 9F



Jim Jagdfeld/Staff Photographer

Hosting visitors: *Chris Knight, left, and Sandy Norman, two high-producing agents, see value in open houses.*

Not everyone loves open houses

Feelings run the gamut on open houses. But there's no denying that some buyers and sellers connect and sales result during weekend visitations.

By Doug Funke
Staff Writer

Open houses excite some agents. Others tolerate them. Still others don't want to bother.

Sellers typically love open houses because they figure anything to generate traffic and potential sales is a good deal.

Buyers, especially first-timers and those who have lived in the same place for several years but now contemplate a move, can use open houses as educational tools to gauge the market.

"The nice thing about open houses is it's a free way without commitment and no pressure calls for you to learn what you can get for your money," said Chris Knight, an agent with Coldwell Banker Schweitzer in Plymouth.

"You can learn what you want or don't want in a home," he added.

The big drawback for agents is the return on time invested. Almost all open houses are held Sunday afternoons.

"I think the reason agents don't want to hold open houses is they look at a national average of one percent success," said Sandy Norman, an agent with Century 21 Town & Country in Birmingham.

Open houses work better with some houses than others, agents say.

"They're moderately effective for whatever is considered the starter price range for whatever community you're in," Knight said.

"Generally speaking, anything above $300,000 there's weaker turnout," Norman said. "Those buyers immediately gravitate to a representative.

"People looking for less expensive houses are driving around."

Promotion is the key to drawing visitors to open houses.

"Probably the best thing to do is tell everyone you see you're going to do it," said Cecelia Brown, an agent with Prudential Great Lakes Realty in Rochester. "Even if they're not in the market, they may know someone who is."

Brown also sends out fliers to apartment complexes, former clients and other agents.

"You can't be a secret agent and have a secret house," Norman said.

"The most important thing is let people know what's out there with signage," Knight said. "Don't just have one sign at the corner. If you can, put 10 or 12 signs out. In Plymouth, if you put a sign on Sheldon Road, a sign at Main and a sign at Ann Arbor Trail, you'll get a ton of exposure."

Some communities don't allow signs on public property.

"We advertise in newspapers," said Ray Millen, broker/owner of Remerica Gold Key Homes in Redford.

"Don't use shorthand. Tell them exactly where it is. People will follow directions if you get it to 'em right."

Since prospects attending open houses usually go to more than one, it's important to make an impression. A spec sheet isn't enough.

"My brochures have eight to 10 pictures in offset printing," Norman said.

"I also give out certain things of perceived value _ a checklist for putting your home on the market, tax information."

It's best that the homeowners aren't around for the showing.

"If they're home, I won't do an open house," Knight said. "The Realtor is a little intimidated. Purchasers aren't comfortable around sellers."

Other suggestions on how sellers and agents can prepare for an open house:

- Mention the price of the house in ads so unqualified buyers won't waste your time or theirs.
- Police the front and back yards. Make sure everything is clean inside, too, especially windows.
- Eliminate clutter from closets, cabinets and countertops.
- Adjust the furnace or air conditioning so that the house feels comfortable.
- Open curtains and shades. Turn on lights.
- Place small index cards around major appliances and special features of the house noting their age and efficiency.
- Get rid of all signs of cats and dogs including the animals themselves, leashes, collars and litter boxes.
- Remove ashtrays and other indications that smokers live there.

"The owner has to go to some lengths to get the house ready," Brown said. "It has to be like the builder's model. You have to be a showplace."

Experienced agents realize that people visit open houses for different reasons.

"Fifty percent are house buyers looking for something," Norman said. "Fifty percent are going through on a lark. They're curious and just want to see what a house sells for, what X amount of dollars buys.

"You handle those diplomatically. Someday, you may be selling them a house."

A binding arbitration clause favors the builder

REAL ESTATE QUERIES



ROBERT M. MEISNER

Q. Are there any particular clauses in a building contract for new construction that you have found to be particularly disadvantageous to a purchaser that you can alert us to?

A. Space limitations would preclude me from comprehensively answering your question. However, there are certain clauses that I find more frequently included within building contracts for new construction which may be disadvantageous to the purchaser.

One particular clause requires binding arbitration of any dispute regarding the terms and conditions of the purchase agreement or performance by the builder. While that may ostensively seem to be beneficial to the purchaser, most builders would normally prefer to have a panel of arbitrators deciding their case rather than a jury, which would minimize the leverage that a purchaser then has in trying to resolve a dispute.

Secondly, I frequently find that purchase agreements and building contracts make the building official for the municipality the final arbitrator as to whether there are any defects or deficiencies in the project. Again, while the builder may prefer to have the building inspector make that determination, the building inspector may be applying standards of workmanship and/or code requirements that are minimal in nature and are not reflective of the standard of the industry and/or the expectations of the purchaser based upon the representations made by the builder. A purchaser should not be limited to the opinion of the township building inspector except to the extent that it is necessary to obtain compliance with the code requirements from the city and ultimately a certificate of occupancy permit.

These are two areas where I find that purchasers are put to a disadvantage when they are compelled to sign a building contract. Again, these issues can be resolved prior to the building contract being signed and underscore the need for the purchaser to retain the advice and counsel of a knowledgeable real estate attorney to assist in the negotiation of the building contract.

Q. Can you tell me what the recreational land user's act in Michigan has to do with premises liability since I have read about it in a magazine recently.

A. With regard to vacant land, the recreational land user's act merely holds that there is no cause of action arising for injuries to any person who is on the land of another without paying the owner a valuable consideration for the purpose of any outdoor recreational use.

This act is effective whether the injured party is on the land with permission or not.

The recreational land user's act also protects the owner, tenant or lessee of the premises unless the injuries were caused by the gross negligence or wilful and wanton misconduct of the owner, tenant or lessee.

This act also applies to property located within urban areas, even though activities listed in the statute typically are enjoined in rural settings.

Robert M. Meisner is an Oakland County area attorney concentrating his practice in the areas of condominiums, real estate, corporate law and litigation. You are invited to submit topics which you would like to see discussed in this column writing 30200 Telegraph Road, Suite 467, Bingham Farms, MI 48025. This column should not be construed as legal opinion.

Michigan Group Realtors will franchise name

The Michigan Group name will expand via the licensing/franchise route.

Michigan Group Realtors, a six-office organization headquartered in Livonia, has entered into a licensing agreement with Michigan Group Residential Affiliates to grant franchises to select brokerage firms throughout the state.

"We have chosen the route of licensing or franchising as the preferred method of continued growth," said Fred T. Madley, president of the Michigan Group Realtors.

"Our company is now in a position to assure continued service through the turn of the century while allowing our six offices to grow in primary market areas," he said.

John Kavanagh, former regional management services director for the Coldwell Banker affiliate division, who also served as president and CEO for Red Carpet Keim, will head Michigan Group Residential Affiliates.

Kavanagh said he plans to own and operate model/testing offices in Bloomfield Hills, Birmingham, Rochester Hills and Troy by next spring.

He expects to sign 10 franchisees by the end of this year and 20 more during 1996. The franchisees would re-affiliate from existing groups or come from the ranks of independents.

"We offer the professional real estate practitioner a recognized name, the RELO relocation and referral network, high-tech computer equipment, a home warranty package and association with Reliance Mortgage Company among the many other benefits," Kavanagh said.

"But more importantly, we can provide the large, medium and small real estate brokerage communities anywhere in the state of Michigan with a successful operating system while concentrating on the real estate market right here in our own state," he said.

Franchisees will pay a start-up fee of $7,500, plus a percentage of gross commissions for affiliation. Michigan Group Residential Affiliates, in turn, will pay a percentage of revenue to Madley's Michigan Group Realtors as a licensing fee.

"The Michigan Group is an organization made up of some of the top people in the industry," Kavanagh said. "The sales associate base is very strong, the management is experienced, capable and professional and the support staff is first-rate throughout."

The Michigan Group Realtors has offices in Plymouth, West Bloomfield, Livonia, Union Lake, Ann Arbor and Brighton.

We'll Show You Just How Rewarding Home Ownership Has Been.



PLYMOUTH. Lakepointe - Double wing colonial with 4 bedrooms, 2 1/2 baths, formal dining, family room with corner fireplace. Updates include roof, trim, furnace, central air. Fenced yard. Short walk to school. Immediate Occupancy! Priced to sell at $164,900 (P18Civ) 451-5400



PLYMOUTH. 3 bedroom ranch on 100 x 216 wooded lot with cove ceilings, hardwood floors, fireplace, newer roof shingles, 2 car attached garage and second garage. Country atmosphere yet close to downtown Plymouth. Nice location. (P29Sou) $119,900 451-5400

If you've owned your home for a while, you may be surprised at how much it's really worth. You can find out with our computer generated **Real Edge® Home Market Analysis**. So if you've been thinking about selling, call us. It could be quite a rewarding experience



CANTON. Not the typical cape cod. This is larger than most. 4 large bedrooms, 2 full baths, family room with fireplace, kitchen with lots of cabinets. Huge custom deck with awning. (P16Woo) $153,500 451-5400



GARDEN CITY. Full brick, 3 bedroom ranch. Full basement with glass block windows. Newer windows, all hardwood floors, oversized 2 car garage, roof replaced. Great neighborhood. Walk to elementary school. $78,500 (P40Alv)

WHY WOULD YOU LIST YOUR HOME WITH ANYONE ELSE?

Quality Real Estate Properties, Inc. Better Homes and Gardens®

1365 South Main St., Plymouth, MI 48170

(313) 451-5400

Electricity takes homeowner into convenient 21st century

Electricity. It accounts for almost four out of every 10 new patents. It boosts our economy more than any other single commodity. During the next five years, new electric appliances will give home owners greater choices than ever-for comfort, convenience, safety and environmental protection, according to the Edison Electric Institute and the National Rural Electric Cooperative Association, representing America's electric utilities.

Let's take a look at just a few of the innovative, electric appliances that are becoming available:

Horizontal Axis Washer

This washer cleans clothes by tumbling them, just like your dryer. But the wash tub lies on its side. This way, the machine can clean with up to 66 percent less water. Since less water is needed, less energy is needed to heat it. It also uses about one fourth of the detergent that a standard washer needs. And, it's faster spin speeds mean less drying time.

Microwave Clothes Dryer

The speed of microwave cooking comes to your laundry room. The microwave targets just the water molecules within the fabric, removing moisture faster, more gently, and at a cooler temperature-lessening the chance of shrinkage.

Induction Cooktop

The 21st century way to cook. It uses up to 65% less energy than other cooktops, and offers precise control. It enables the pan to become the heat source, not the cooktop. It's safer, too, with instant on and off features. Save money on energy, and enjoy a cooler kitchen.

Electric Fireplace

Do what the builder didn't install this fireplace virtually anywhere in your house. It provides cozy warmth without a chimney or vent. And, it's non-polluting.

Super Efficient Refrigerator

Whirlpool's new refrigerator uses up to half the energy of today's models. A computer chip tells it when to defrost. And, it's environmentally friendly. You'll save on your electric bill, whilehelping the environment.

Electric Barbecue Grill

These smokeless grills use no more energy than a hair dryer. They're insulated for energy efficiency and heat retention, sealing in flavor and moisture for terrific taste. And, they emit fewer air pollutants.

Cordless, Electric Riding Mower

Now you can have all the benefits of a cordless, electric lawn mower in a ride-on unit. Its batteries provide enough power to run the vehicle for about two hours on a full charge. A full charge uses about $1 worth of electricity, depending on your electricity rates.

Home Automation System

Program one system to fit your lifestyle, and save on energy costs. Controls heating and cooling temperature settings, lights, appliances and other areas.

Switchable Privacy Glass

Get instant privacy at the flick of a switch. No drapes, no shades. Diffuses harsh, direct sunlight with limitless design possibilities. And, it eliminates about 99 percent of the UV rays that fade carpeting and furniture.

Electric vehicles

You'll charge your electric car in your garage overnight. You'll drive at least 8 miles on one charge, and power up at a recharging station. You'll enjoy little routine maintenance — and the environment will enjoy zero emmisions.

For more information, call your electric utility's residential marketing department.



So Close...

PINEWOOD, ROBERTSON BROTHERS' LUXURIOUS NEW COMMUNITY IN CANTON is *close* to *everything* that fast-growing Canton has to offer. *Close* to Canton's dynamic recreational center, Summit on the Park. *Close* to excellent Canton/Plymouth Schools. And *close* to the beautiful new Pheasant Run Golf Course.

PINEWOOD OFFERS THE ULTIMATE in family living with beautifully appointed 3 and 4 bedroom, 2-1/2 bath colonial and 1-1/2 story models with dynamic cathedral ceilings and relaxed floor plans. And **Pinewood** shines on the outside as well with lush grounds and open areas, sidewalks and tree-lined streets.

For over 50 years, Robertson Brothers has created distinctive communities in Bloomfield Hills, Birmingham, Bingham Farms, Troy and Royal Oak...And now, we're Canton's premier builder and developer of communities.

*Stop by today to visit **Pinewood**, Robertson Brothers' newest family community in rapidly-growing Canton. **So close** to everything, and not far from anything!*

Pinewood AT PHEASANT RUN

Visit the Pinewood Sales Center for more information on this exceptional community or please call 313-495-1577. Pinewood is located at the southeast corner of Glengarry Blvd. and Beck Road. Priced from the $230,000's.

ROBERTSON BROTHERS GROUP

THOMPSON-BROWN

RESIDENTIAL DIVISION

"Call us for a career in Real Estate"

"Providing Quality Real Estate to Your Grandparents and Parents Since 1924"

(810) 539-8700



JUST LISTED. Traditional Colonial on beautiful country setting in North Farmington Hills. Generous master suite. Full basement. Nice house. $179,900



CASS LAKE PRIVILEGES with this picture perfect West Bloomfield beauty. Three bedrooms, 2 full baths, family room, newer carpeting thruout, central air. Nice house. Good price. $127,900



ENJOY SUPERB VIEW IN ALL SEASONS from kitchen, Great & Dining Room. Best location in sub. Great Commerce area with Walled Lake Schools. 3 bedrooms, 2 ½ baths, full basement. Asking $182,000



GREAT LOCATION-CONDO. Close to downtown Farmington. Move in condition. Large rooms, screened and glassed in sun room, convenient covered parking. Pool, heat & water included in Assn. Fee. $49,800

WMSR

WEIR, MANUEL, SNYDER & RANKE REALTORS

PLYMOUTH	500 S. MAIN ST.	313/455-6000
BIRMINGHAM	298 S. WOODWARD	810/644-6300
W. BLOOMFIELD	7285 ORCHARD LAKE RD.	810/851-5500
ROCHESTER	1205 W. UNIVERSITY DR.	810/651-3500



MOVE RIGHT IN

Enjoy your beautiful marble fireplace with oak surround, bright and airy, neutral decor. Vaulted ceiling, ceramic tiled entry, roomy eat-in kitchen with light oak cabinets. Better than new!! ML#546544 $112,000 313-455-6000



WALK TO PARK

1/2 block to Mannington Park. 3 bedroom, 1½ baths on main floor, newer vinyl windows, central air, sprinklers, great storage, oversized 2½ car garage, 4th bedroom, office & TV room in basement. ML#546599 $82,500 313-455-6000

Don't play the guessing game!

Cost of Living & Housing Cost Comparisons

Information on BUYING or SELLING Real Estate Statewide or Nationwide

Call for your

FREE INFORMATION PACKAGE

1-313-455-6000

THINKING ABOUT A CAREER CHANGE?

Fall classes are starting to train agents for working with Corporate Clientele in Selling or Buying in our community areas.

Call

Phyllis Goodrich - Training Director or Pat Stokes - Office Manager for your private interview or for more details 1-313-455-6000

IT'S JUST POSSIBLE YOU'VE READ THIS PAPER BEFORE

Because this newspaper uses recycled newsprint whenever it can.

CALL COLDWELL BANKER

PREFERRED, REALTORS®

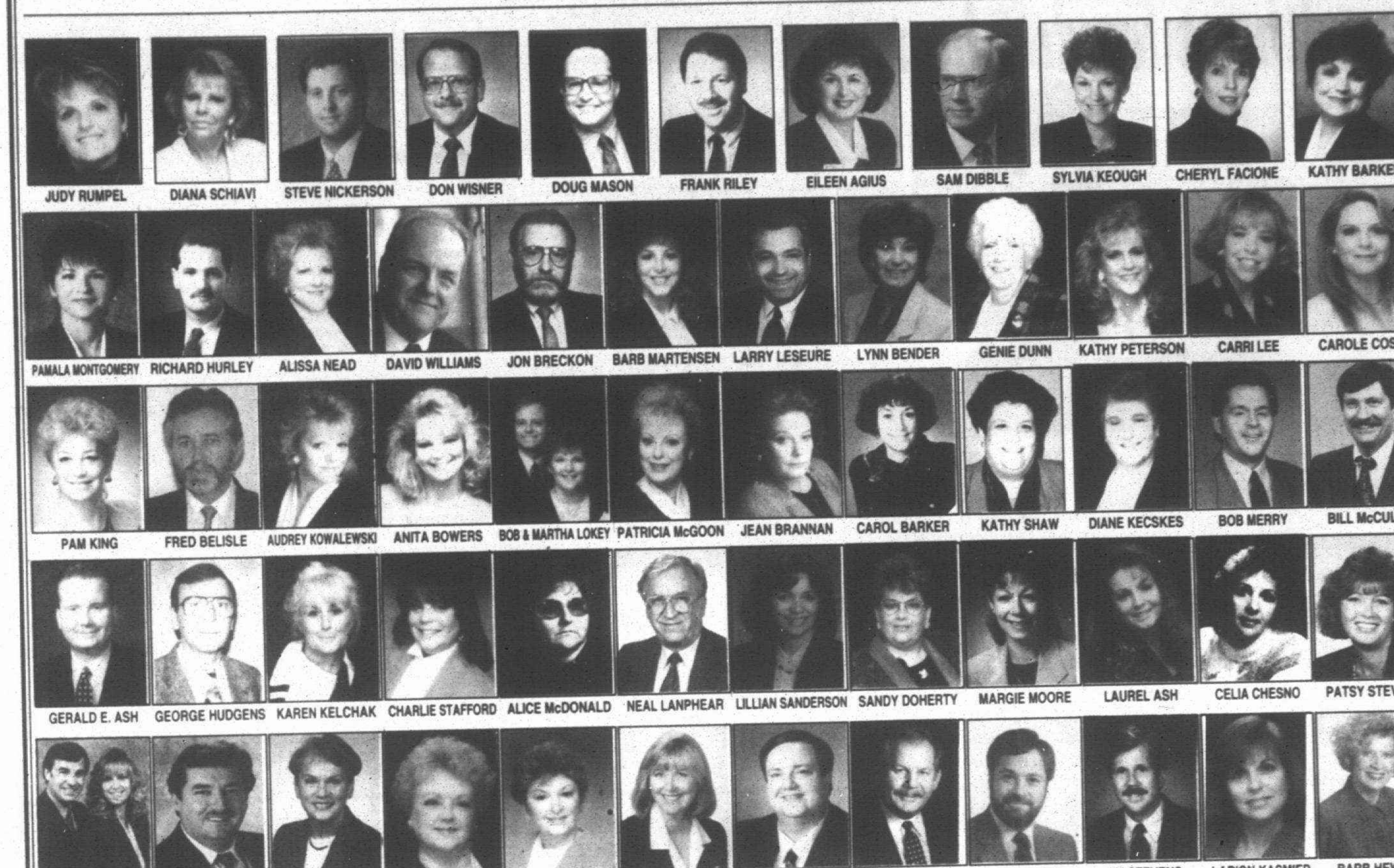

JUDY RUMPEL, DIANA SCHIAVI, STEVE NICKERSON, DON WISNER, DOUG MASON, FRANK RILEY, EILEEN AGIUS, SAM DIBBLE, SYLVIA KEOUGH, CHERYL FACIONE, KATHY BARKER

PAMALA MONTGOMERY, RICHARD HURLEY, ALISSA NEAD, DAVID WILLIAMS, JON BRECKON, BARB MARTENSEN, LARRY LESEURE, LYNN BENDER, GENIE DUNN, KATHY PETERSON, CARRI LEE, CAROLE COSTA

PAM KING, FRED BELISLE, AUDREY KOWALEWSKI, ANITA BOWERS, BOB & MARTHA LOKEY, PATRICIA McGOON, JEAN BRANNAN, CAROL BARKER, KATHY SHAW, DIANE KECSKES, BOB MERRY, BILL McCULLY

GERALD E. ASH, GEORGE HUDGENS, KAREN KELCHAK, CHARLIE STAFFORD, ALICE McDONALD, NEAL LANPHEAR, LILLIAN SANDERSON, SANDY DOHERTY, MARGIE MOORE, LAUREL ASH, CELIA CHESNO, PATSY STEVENS

RANDY & SHEILA BHIRDO, WAYNE DRAKE, JANET THOMAS, JAN HARWOOD, ROSE HOULE, LYNDA LINDHARDT, JIM DEKIERE, RON NYHUS, JOE VIOLI, JIM STEVENS, LARION KASMIER, BARB HEWITT

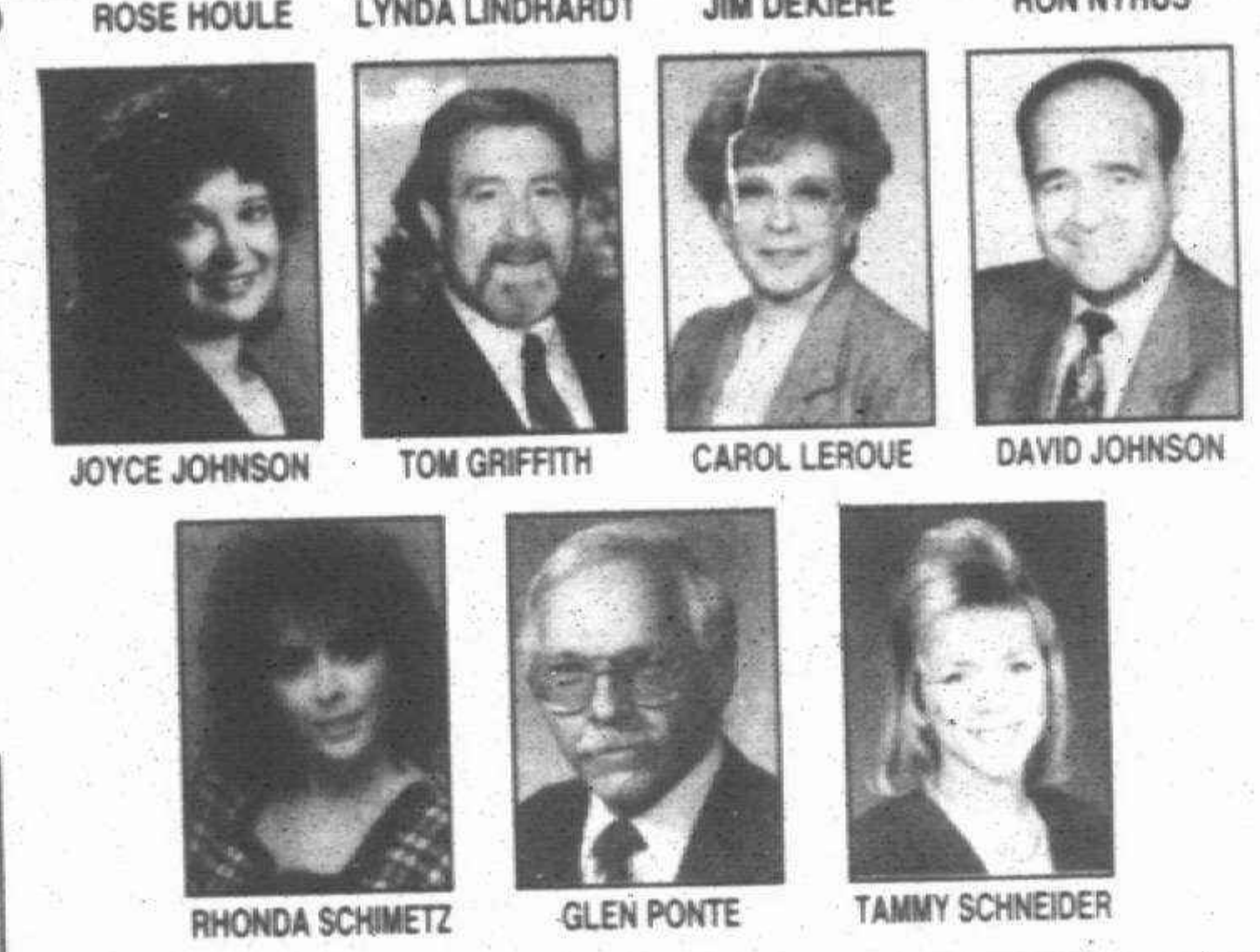

JOYCE JOHNSON, TOM GRIFFITH, CAROL LEROUE, DAVID JOHNSON

RHONDA SCHIMETZ, GLEN PONTE, TAMMY SCHNEIDER



9101 BALL STREET
S. OF ANN ARBOR RD - W. OF MAIN
AFFORDABLE & NICE
3 bedroom brick ranch with family room, finished basement, 2 car garage, cozy neighborhood.
$134,900



2440 BERWICK - CANTON
S. OF PALMER - E. OF SHELDON
REWARD YOURSELF
Colonial is located within a subdivision that offers a baseball diamond, tennis courts, basketball courts or taking a stroll. Ceramic tile foyer, built-in wall unit & oversized bedrooms.
$131,900



45528 MUIRFIELD - CANTON
S. OF CHERRY HILL - W. OF CANTON CENTER
GOLF COURSE LIVING!
Enjoy views from the golf tee at Pheasant Run Golf Course. This 3 bedroom, 2½ bath cape cod built in 1994 is stunning. Features 3 car garage, gourmet kitchen, spacious.
$319,800



21074 BOULDER CIRCLE - NORTHVILLE
N. OF EIGHT MILE - E. OF TAFT
ONE-OF-A-KIND
Exclusive 3 story townhouse with gourmet kitchen, great room with special wall treatment, 2 large bedrooms, with potential to convert lower level to in-law quarters.
$192,000



33732 GRAND RIVER - FARMINGTON
W. OF FARMINGTON - N. SIDE OF GRAND RIVER
ELEGANT RESTORED VICTORIAN HOME
This beautifully restored turn-of-the-century Victorian home is elegant and enchanting. Located in popular historic district of downtown Farmington. This beauty will make you proud.
$179,900



13906 BERWICK - LIVONIA
S. OF FIVE MILE - W. OF MERRIMAN
HONEY STOP THE CAR
Three bedroom brick ranch with attached garage, updated country kitchen/bath, fantastic 22x11 master with walk-in closet and bath. Finished basement.
$134,900



22415 CRANBROOK - NOVI
N. OF NINE MILE - W. OF HAGGERTY
READY FOR NEW OWNERS
This 3 bedroom, 1½ bath townhouse in popular Lakewood Park Homes offers immediate occupancy. Most rooms newly painted, cherry wood kitchen cabinets, attached garage.
$102,900



326 N. MILL - PLYMOUTH
S. OF PLYMOUTH RD., E. OF MAIN
TOWNHOME WITH FINISHEDWALK-OUT
Charming 2 bedroom, 2 bath, 2 lav condo is ideally located in small complex. Save energy $$$ with new furnace 1994 and casement windows. A lot of square footage for the money.
$116,900



37658 JONQUIL - WESTLAND
S. OF JOY - W. OF NEWBURGH
A+
Is the grade you'll give to this maintenance free 4 bedroom, 2½ bath home. Outstanding 3 season room, oversized rear yard, beautiful landscaping & sprinklers.
$164,900



40755 KATIE DR. - NOVI
S. OF NINE MILE - E. OF MEADOWBROOK
WHAT A BUY!
Where can you get a 4 bedroom, 2½ bath colonial with large, bright kitchen, family room with wet bar & French doors at this price?? Nestled beautifully in Whispering Meadows.
$174,900

All real estate companies are not created equal ...Discover the Difference!

• Professionalism • Satisfaction • Results!!!



33001 WEST CHICAGO - LIVONIA
S. OF PLYMOUTH - E. OF FARMINGTON
GREAT HOUSE!
5 bedrooms, 2½ baths, family room, living room with fireplace, remodeled kitchen, basement, beautiful deck, 82.5 x 120 lot, maintenance free exterior, brick & vinyl.
$136,000



9100 WOODBERRY - PLYMOUTH
N. OF JOY - W. OF McCLUMPHA
OUTDOOR BETTER HOMES AND GARDEN SETTING
Colonial. 3,100 sq. ft. backs to commons, master suite 22 x 16 with jacuzzi, balcony, 4 bedrooms, 4½ baths, living room, great room, family room, finished basement w/fireplace.
$269,900



1066 SUTHERLAND - PLYMOUTH
W. OF MAIN - N. OF ANN ARBOR RD.
COMFORTABLE CONTEMPORARY
3 bedroom, 1½ bath home in Plymouth! Refinished hardwood floors, new carpet, vaulted ceilings, remodeled lower level - new fireplace, new windows, 2½ car garage.
$139,900



29744 BALMORAL ST. - GARDEN CITY
S. OF WARREN - W. OF MIDDLEBELT
MOVE RIGH INTO
This charming cape cod on a large lot. Featuring 3 bedrooms, 1 bath, oak trim, neutral decor, separate laundry room, newer windows and roof, new gutters and screen door.
$69,000



8448 PONTIAC TRAIL - SALEM
N. OF SIX MILE - E. SIDE OF PONTIAC TRAIL
LANDSCAPED TO PERFECTION
Approx. 3.64 acres w/gorgeous custom built 3 bedroom ranch. Newer roof, heating & central air, newer carpet, ceramic tile, formal dining room adjoins spacious living room.
$249,500



6447 RAINTREE - CANTON
E. OF LILLEY - N. OF FORD
PERFECT CANTON COLONIAL
Beautiful 4 bedroom, 2½ bath colonial. Fresh paint, newer carpet, formal living & dining rooms, fenced yard, 2 car attached garage, central air, immaculately maintained.
$159,900



4055 NORTH TERRITORIAL - NORTHFIELD
E. OF EARHEART - N. SIDE OF N. TERRITORIAL
COUNTRY LIVING ON OVER 2 ACRES!
Updated windows, roof, Florida room off dining room, loads of privacy. Central air, whole house fan, hardwood floors under carpet, 2 car attached garage and pole barn too!
$199,500



46568 SHAMROCK LANE - PLYMOUTH
N. OF ANN ARBOR RD. - W. OF McCLUMPHA
PLYMOUTH
1988, unique and prestigious custom ranch on private secluded lot. Features 3-4 bedrooms, sunroom, 3 car garage and more.

NORTHVILLE/NOVI (810) 305-6090

PLYMOUTH/CANTON (313) 459-6000

LIVONIA (313) 425-6060

FARMINGTON (810) 478-6022

44644 Ann Arbor Rd., Suite A, Plymouth

REALTOR

Find a new home without leaving home



Visit our web page at:
http://oeonline.com/realnet.html
and connect to:

REALnet

YOUR HOMETOWN NEWSPAPER'S NEW HOME SELECTION SERVICE.

You're going to love the range of listings. With a click of your mouse you can find just what you're looking for—from location to number of baths. This is a service that definitely is worth a browse!

And if you don't have software that will get you there, we can help with that, too. Just call us today and ask about O&E On-Line!

OBSERVER & ECCENTRIC
On-Line!
313-953-2266
An electronic service of The Observer & Eccentric Newspapers

REAL ESTATE BRIEFS

Real estate briefs features *news and notes on professional associations, office activities, upcoming meetings and seminars, new services, products and available consumer publications. Write: Real estate briefs, Observer & Eccentric Newspapers, 36251 Schoolcraft, Livonia, 48150. Our fax number is (313) 591-7279.*

■ CENTURY 21

Several Century 21 offices here have received President's Round Table designation for ranking among the top producing offices in the system.

They include Century 21 Hartford North, Bob Edwards, broker/owner, Century 21 Hartford South, Frank D'angelo, Century 21 Row, David Reault, and Century 21 Today, Douglas A. Hardy.

All four offices are in Livonia.

Century 21 MJL Corporate Transferee, Mark Zehnder, broker/owner, Farmington Hills, and Century 21 Town & Country, John Kersten, Sterling Heights.

Also, Century 21 West, William R. Eldridge, and Century 21 Premiere, D. James Papageorgiou, West Bloomfield, and Century 21 Today, Douglas A. Hardy, Southfield.

■ HOME SELLING WORKSHOP

Rochester Community Adult Education sponsors a workshop on how to sell your own house 7-9:30 p.m. on successive Tuesdays, Sept. 19 and 26 at West Middle School, 500 Old Perch Road, Rochester Hills.

Livonia Community Education sponsors the same workshop 7-9:30 p.m. Wednesday, Oct. 4 and 11, at Stevenson High School, 33500 Six Mile Road.

Doug Woodward, a former Realtor now in market research, will present the programs.

Cost is $39 for one member of the same family, $49 for two. To register for the Rochester Hills workshop, call (810) 651-6210, for Livonia, (313) 523-9277.

■ ALBERT KAHN

Albert Kahn Associates is the first architectural/engineering firm worldwide and the only one to date to receive the coveted Ford Motor Q1 Award.

The firm was judged in the areas of quality, technical, delivery and commercial practices.

■ BUILDING TECHNOLOGY

The Building Industry Association of Southeastern Michigan sponsors a Graduate Builders Institute course in building technology 8:30 a.m. to 3:30 p.m. Thursday, Sept. 21, at its offices, 30375 Northwestern, Suite 100, Farmington Hills.

Discussion focuses on engineering principles related to light frame construction and new building technologies such as steel framing, wood foundations and others.

Cost, which includes breakfast and lunch, is $125 for association members, $175 for non-members. To register, call (810) 737-4477.

■ CONTINUING EDUCATION SEMINAR

The Real Estate Roundtable presents its eighth annual continuing education seminar approved by the state department of licensing and registration 9 a.m. to 3:30 p.m. Friday, Sept. 22, at Temple Beth El, 7400 Telegraph, Bloomfield Hills.

Cost, including lunch, is $60 with registration by Sept. 14, $65 afterwards.

Register through Real Estate Roundtable, c/o Steuer & Canvasser, 30600 Northwestern, Suite 200, Farmington Hills, 48334.

■ CONDOMINIUM DIRECTORS SEMINAR

United Condominium Owners of Michigan presents an all-day, how-to seminar for condominium directors 9 a.m. to 3 p.m. Saturday, Sept. 30, at the MSU Management Education Center, 811 W. Square Lake Road, Troy.

Topics include budgets and reserves, insurance requirements, landscape planning/maintenance and local government relations.

Cost is $95 for members, $55 for each additional member of the same association, $125 for non-members, $75 per additional non-member.

For information and a registration form, phone (313) 352-8490.

■ CONSTRUCTION SEMINARS

The Construction Association of Michigan has prepared a calendar of building and professional related classes offered this fall at its headquarters in Troy.

For details, contact Christy Winter, CAMTEC Manager of Educational Services, at (810) 585-1000.

■ BLOOMFIELD ACCEPTANCE

Bloomfield Acceptance, which refinances loans primarily to owners of manufactured home communities, shopping centers, light industrial and office properties, has announced that it's closed more than $58 million in loans through mid August of this year.

The firm is located in Birmingham.

■ FIRST INDUSTRIAL REALTY

Autostyle Plastics has signed a lease with First Industrial Realty Trust, Southfield, for a 125,000-square-foot expansion to a currently occupied 300,000-square-foot manufacturing building in Grand Rapids.

First Industrial's Michigan region has about seven million square feet of industrial buildings.

■ REAL ESTATE NETWORK

Who's Who in Luxury Real Estate, (http://www.luxury-realestate.com/jbl/), an international network of luxury real estate brokerages, is now on the Internet.

LEARN CPR, PLEASE.
Take a lifesaving Red Cross CPR course
American Red Cross



$2,265,100 SOLD IN AUGUST!

CHRIS KNIGHT YOUR #1 REALTOR

Chris is #1 in the Plymouth/Canton office thru August with $13,618,750 sold! Chris finished #5 in the 13-state Midwest Region of Coldwell Banker 1994 with a total of $17 million sold! Chris finished in the top 1% of all Coldwell Banker sales associates internationally in 1993-94.

PLYMOUTH/CANTON
218 S. MAIN STREET
(313) 453-6800

SOLD
COLDWELL BANKER
SCHWEITZER REAL ESTATE

CALL COLDWELL BANKER

Schweitzer Real Estate



EXQUISITE & MAJESTIC
MILFORD - Four bedroom Cape Cod on ¾ acres that backs to woods. Pella windows, Berber carpet, great room, walkout basement, 3 car garage and so much more! $345,000 (OE-L-56WIN) (313) 462-1811.

CANTON
SUPER CLEAN RANCH
Three bedroom, 2 bath brick ranch with 2 car attached garage and partially finished basement. French doorwall to new patio and backs to woods. Much more to see. $139,900 (OE-N-96WES) (810) 347-3050.

DEARBORN
CHARMING BUNGALOW
Three bedroom, 1.5 bath bungalow with huge master bedroom with plenty of closets. Updated kitchen in 1991 that is open to family room, new roof 1993, new central air 1995, newer vinyl windows. Hurry, won't last. $105,900 (OE-N-31SYR) (810) 347-3050.

FABULOUS BRICK
Great West Dearborn ranch with formal dining room, 2 bedrooms, and finished basement. Florida room, and attached garage. Spotless and maintenance free. Central air. $99,900 (OE-N-60COL) (810) 347-3050.

DEARBORN HEIGHTS
MRS. CLEAN LIVES HERE
Colonial with new furnace and central air 1989, new vinyl siding 1992, new roof shingles 1989, newer carpet, remodeled main bath 1992, remodeled kitchen 1992, new windows 1989, finished basement, and much more. $144,900 (OE-N-60BEE) (810) 347-3050.

GREAT RANCH
Won't last long. Three bedroom brick ranch with many updates throughout. House backs to park. Warren Valley Golf Course ½ mile away. Don't let this one pass you by! $95,900 (OE-N-45AMB) (810) 347-3050.

LIVONIA
PRIME LOCATION
Mature trees, family room with fireplace, full basement, large patio with barbecue, 2+ car side entry garage, central air, sprinklers, brick exterior in a park-like setting. $159,900 (OE-N-10STA) (810) 347-3050.

NORTHVILLE
FANTASTIC CONDO
Features open floor plan, marble entry, great room with fireplace, crown molding, deck, dining room, master suite with private bath and walk-in closet, finished basement, kitchen with appliances. Clubhouse, pool, tennis & golf. $229,900 (OE-N-11WAL) (810) 347-3050.



NICE HOME!
REDFORD - The nicest features this home has to offer are: hardwood floors throughout, 1.5 baths, 2 week old carpet in living room & dining room, backyard lined with evergreens. $89,000 (OE-L-38FEN) (313) 462-1811.

HOW TO SHOW YOUR HOUSE TO 400,000 BUYER'S EVERY DAY.



This year, 400,000 copies of our Buyer's Guide will reach active home buyers. If you like those numbers, call our number today.

HOME WARRANTY PROTECTION
Ask your Coldwell Banker Schweitzer Real Estate sales associate how you can take the worry out of buying your next home.
HOMEGARD®
1-800-224-GARD

PLYMOUTH
NEW HOME-WALKOUT
Custom designed four bedroom, 2.5 bath, grand foyer with curved staircase, French doors to large den, kitchen, nook, dining room and family room look out to treed lot line, three car garage, quick occupancy. $349,900 (OE-N-72QUA) (810) 347-3050.



"MOVE-IN" READY
LIVONIA - Quality updates, neutral decor and "move-in" condition for this adorable Livonia home. The owner's have done all the work-this home is priced to SELL. $62,000 (OE-L-50CAV) (313) 462-1811.

PLYMOUTH
NEW CONSTRUCTION
This Wardelle model home features an open floor plan, 4 bedrooms, 2.5 baths with ceramic tile, custom kitchen cabinets, 1st floor laundry, hardwood floors, six panel doors, 3 car garage, and underground utilities. Welcome home! $328,500 (OE-N-03HIL) (810) 347-3050.

YOUR DREAM HOME!
This Devonshire model home features an open floor plan, 4 bedrooms, 2.5 baths, community pool with cabana and gazebo, ceramic tile baths, fireplace in family room, underground utilities, 2 car attached garage, and subdivision with sidewalks. $319,800 (OE-N-01HIL) (810) 347-3050.

REDFORD
HAVE IT ALL
This 1471 sq. ft. ranch situated on a triple lot is loaded with features including finished basement with 1/2 bath, family room, fireplace, and tons of kitchen cupboard space. $95,900 (OE-N-21CRO) (810) 347-3050.

COUNTRY SETTING
Three bedroom ranch, great room with fireplace, big screened porch and in "move-in" condition. Attractive and affordable! $69,900 (OE-L-14DEL) (313) 462-1811.

WESTLAND
NICE QUAD
There is over 2,000 sq. ft. of open living space in this nice home. Features include large kitchen area, newer furnace & air, new dishwasher and many other updates you'll enjoy. Hurry! $155,900 (OE-L-19JOY) (313) 462-1811.

ROOM TO ROAM
This updated home in the western part of Westland has new windows and central air and sits on a double lot. It even has an oversized two car garage and lots of additional storage. $69,900 (OE-N-33PAR) (810) 347-3050.

NEAT RANCH
Three bedroom ranch with new carpeting & paint, newer roof, furnace & air. Maintenance free exterior, nice tree - lined street and close to parks & schools. $72,900 (OE-L-17HAZ) (313) 462-1811.

SOLD
COLDWELL BANKER
SCHWEITZER REAL ESTATE
Expect the best.

Interested in a career in real estate?
Discover the Coldwell Banker Difference!
- Exclusive Success Systems program
- Comprehensive benefits program
- Leading edge technology

Northville/Novi (810) 347-3050
Plymouth/Canton (313) 453-6800
Livonia/Farmington (313) 462-1811

MEADOW CREEK
New Ranch Condos in Canton
Starting at $145,000
Best the Price Increase (October 15th)
EXCITING NEW FLOOR PLANS
Offering:
2 bedrooms, 2 full baths, 1st floor laundry, full basement, 2 car attached garage plus an outstanding list of standard features!
Canton's Premiere Condo Development
Open Daily 1-5p.m. (Closed Thurs.)
Located on the west side of Sheldon and just North of Warren
Sales by
Prudential Village Realtors
Dawn Miller
454-0270 or 309-5039



CANTON. Absolute dollhouse right out of our Better Homes & Garden Magazine! Decorated to perfection. Hardwood foyer, fireplace enclosed in beautiful oak, crown moldings, upgrade carpeting, ceiling fans in 3 bedrooms & family room, central air, cozy wood kitchen cabinets, 18x11 den downstairs off rear room, large lot fully fenced! $158,500 (L53Bro) (313) 462-3000.



DEARBORN. Location, Location, Location!! Charming 3 bedroom, 1½ bath brick cape cod. Home features 1st floor master bedroom, formal dining room, 2 fireplaces, finished basement, hardwood floors & 2 car attached garage. Quality throughout. $139,900 (L70Reg) (313) 462-3000.

NORTHVILLE. Professionally decorated 4 bedroom, 2½ bath model home. Ready to move in. Formal living room with fireplace + additional fireplace in family room Great kitchen with built-ins & large nook area. Beautiful formal dining. Completely landscaped w/sprinkler system. Decking + 2 car garage. A beauty! $369,900 (L90Tal) (313) 462-3000.

NORTHVILLE. Enjoy Elegant Living at The Hills of Crestwood in this beautiful new 4 bedroom Colonial w/spacious Master Suite offering double Walk-in closets, dressing room, whirlpool tub. Enjoy both formal living room and family room with Fireplace and cathedral ceiling. All amenities included in this turn key home. $339,900 (L01Red) (313) 462-3000.

REDFORD. Well cared for home in South Redford, many updates: Furnace in 87, windows in 93. Hardwood floors under carpet, 90 gal. H20 tank, parquet foyer, 2 cedar closets, Philippine Mahogany in upstairs and much more! $84,900 (L36Lem) (313) 462-3000.

NORTHVILLE. Seriously consider all the advantages this appealing smoke-free, custom colonial has to offer. 4 spacious bedrooms, 2½ baths, formal dining & family room with fireplace. Updates in '95 include air conditioning, kitchen island & Stainmaster carpeting. Located in Northville on cul-de-sac & priced to sell. $221,900 (L01Lil) (313) 462-3000.

REDFORD. Cheaper than paying rent. 3 bedroom aluminum bungalow with basement & garage. A lot of house for the money! Call today to make your appointment to see this nice home! $59,900 (L51Cen) (313) 462-3000.

FARMINGTON HILLS. This is what you've been waiting for-absolutely beautiful clean and bright 4 bedroom colonial, 2½ baths, family room, library, sun room, 3 car garage, all on nearly ½ acre backing to woods & trails. $242,500 (313) 462-3000.

Quality Real Estate NW
Better Homes and Gardens®
17000 S. Laurel Park Dr., Livonia
(313) 462-3000

HOUSES SOLD IN WAYNE COUNTY

These are the Observer-area residential real-estate closings received Monday, Sept. 11, as taken from Wayne County Register of Deeds records and compiled by Ameristate,Inc. publishers of Pace, a regional real-estate transaction report. Listed below are towns, addresses and sales prices. Asterisks denote multi-parcel transactions.

CANTON TOWNSHIP
- 7520 Briargate Dr $255,250
- 1625 Brookline St $116,000
- 43146 Calais Ct $136,500
- 470 Country Club $55,000
- 492 Country Club $55,000
- 514 Country Club $55,000
- 536 Country Club $55,000
- 6667 Edgewood $168,000
- 46488 Glengarry $55,000
- 45319 Glengarry Blvd $215,000
- 46400 Glengarry St $55,000
- 46446 Glengarry St $55,000
- 44326 Hanford Road $140,000
- 173 Kingsway $115,000
- Koppernick Road $85,000
- 2337 Leigh CT $256,694
- 5835 Meadowview $245,000
- 46954 Mornington $258,595
- 7257 Oaktree Ct $159,900
- 45156 Rudgate Road $140,000
- 607 Sandalwood $55,000
- 583 Sandalwood Dr $55,000
- 631 Sandalwood Dr $55,000
- 653 Sandalwood Road $55,000
- 675 Sandalwood Road $55,000
- 704 Sandalwood Road $241,900
- 319 Stonehenge St $172,516
- 44451 Tillotson Dr $146,000
- 44818 Whitman $102,000
- 6826 Willow Creek Dr $123,000
- 1970 Woodmont, W $136,500
- 388 Worthington Road $133,500
- 43665 Yorkville Ct $91,000

GARDEN CITY
- 28428 Donnelly St $43,000

LIVONIA
- 15427 Alpine Dr $184,000
- 15056 Arcola $107,000
- 11328 Arden St $115,500
- 14300 Bainbridge St $113,000
- 29657 Barkley St $109,900
- 34070 Bretton $215,000
- 37844 Chase Ct $180,200
- 31140 Dalhay St $88,500
- 38024 Donald St $132,900
- 36428 Dover St $112,000
- 34008 Fairfax Dr $176,000
- 15422 Fairfield St $90,000
- 15422 Fairfield St $40,000
- 20436 Gary Lane $280,000
- 28655 Grandon St $100,000
- 38606 Grandon St $115,000
- 29802 Greenland St $116,000
- 11404 Hubbard $121,000
- 11400 Hubbell St $151,190
- 18674 Lathers St $65,000
- 16918 Levan Road $163,500
- 9623 Mayfield $101,900
- 14985 Melrose St $88,000
- 9841 Merriman Road $98,500
- 32221 Norfolk St $139,900
- 19791 Norwich St $174,500
- 34744 Pembroke Ave $252,000
- 27653 Perth St $117,000
- 19574 Pollyanna Ct $203,000
- 38155 Ross $104,000
- 33950 Schoolcraft Road $105,000
- 31568 Scone St $134,000
- 32421 Scone St $132,000
- 35965 Scone St $124,000
- 18546 Shadyside St $129,000 *
- 34800 Standish St $62,000
- 12146 Stark Road $53,000
- 12146 Stark Road $73,000
- 8865 Stonehouse St $165,500

PLYMOUTH
- 644 Adams St $97,500
- 352 Ann Arbor Trail Ct $104,000
- 478 Arthur $145,000
- 396 Auburn Ave $150,000
- 1116 Dewey St $125,000
- 279 Irvin Ave $133,900

PLYMOUTH TOWNSHIP
- 46069 Concord $262,000
- 41156 Greystone BLVD $169,200
- 12369 Howland Park Dr $316,112
- 8905 Tavistock $136,000
- 11087 Terry $112,900
- 46346 Westbriar Ct $163,000
- 11308 Beech Daly Road $82,900
- 17716 Brady $65,000
- 23610 Chicago, W $84,000
- 9207 Columbia $81,000
- 18226 Dalby $60,000

REDFORD TOWNSHIP
- 9169 Baywood $156,500
- 15954 Fenton $58,800 *
- 26123 Fordson Hwy $89,900
- 9614 Garfield $86,900
- 11378 Fenton $78,000
- 18617 Glenmore $67,500
- 11347 Hazelton $55,000
- 15858 Lenore $45,000
- 25200 McNichols $135,000
- 10031 Nathaline $75,000 *
- 9901 Norborne $68,000
- 12116 Rockland $59,900
- 9595 Rockland $111,900
- 9944 Rockland $65,000

WESTLAND
- 8307 August St $77,000
- 35875 Booth St $54,500
- 7740 Carrousel St $119,000
- 36555 Deerhurst N $100,921
- 33473 Farmington Ct $99,000
- 32420 Fernwood $81,500
- 8216 Gary St $87,500
- 35561 Glen St $59,500
- 30615 Grandview St $67,000
- 27600 Mackenzie Dr $84,500
- 32631 Mackenzie Dr $81,000
- 1830 N Parent St $68,500
- 1485 Portland St $98,900
- 7830 Rivergate Road $97,400
- 1265 Selma $87,000
- 6395 Westland $89,500
- 7422 Woodview St $49,000

IT'S HERE! IT'S NOW! IT'S STREET SCENE
Every Monday



PLYMOUTH! NEVER BEFORE OFFERED! A showcase interior, fastidiously developed 1½ story home on a premium wooded setting backing into dense woods. 3 bedrooms (gorgeous 1st floor master), open wood staircase, a great room with a stone fireplace, a library, formal dining room, extravagant decking, walk-out basement, etc. $329,900 (453-8200)



SALEM! Just off Curtis Road placed among towering trees on 2.75 acres. 3 levels of extravagant living including 4 bedrooms, 3½ baths, 1st floor master suite, extensive decking, great room with a fireplace, finished walk-out lower level with a 2nd fireplace and kitchen, 1st floor laundry, formal dining room and attached 2½ car garage. $284,900 (453-8200)



PLYMOUTH! FIRST OFFERING! Just East of Beacon Hill Drive on an exceptional wooded cul-de-sac. A beautifully landscaped brick ranch with 3 bedrooms, 2½ baths, formal dining room, an updated kitchen, family room with a fireplace, 1st floor laundry, underground sprinklers, an inviting double patio. FAULTLESSLY MAINTAINED WITH MANY REPLACEMENTS! $217,900 (453-8200)



PLYMOUTH'S "WOODBROOK" provides the quiet street and wooded setting for this charming 5 bedroom Colonial. A distinctive fieldstone front and covered front porch. 5 bedrooms, 2½ baths, newer insulated windows, aluminum exterior trim, formal dining room, 1st floor laundry, energy efficient furnace, family room with fireplace, glass enclosed porch, finished basement, new air cond., etc. $249,900 (453-8200)



PLYMOUTH! FIRST OFFERING! Endless costly updates within this handsome brick Colonial in popular "WALNUT CREEK". Backing into a beautiful commons area, there are 4 bedrooms, 2½ replaced baths, extensive carpentry detailing, a new kitchen, a study, oversized family room with a fireplace, 1st floor laundry, new high-efficiency furnace, 3½ car garage, etc. $305,000 (453-8200



PLYMOUTH! A PRIZED COURT LOCATION with a premium wooded lot backing into a commons area. An original owner home with 5 bedrooms, 3½ baths, formal dining room, a welcoming oak foyer, island kitchen, year-round sunroom, oversized family room with a fieldstone fireplace, a quiet library, sensationally finished basement, 3½ car garage, etc. $349,900 (453-8200)



NORTHVILLE! NEVER BEFORE OFFERED! A SPECTACULAR 1.75 ACRE setting with towering pines and rolling terrain on a paved road. So close to downtown Northville. There are 3 bedrooms, 2 baths, family room, fireplace, full basement and side entrance 2½ car garage. PLACED AMONG NEWER COUNTRY ESTATE SIZED HOMES. $229,900 (453-8200)



PLYMOUTH! ON A PRETTY TREE-LINED COURT West of Sheldon, this wonderful family-focused home boasts 4 bedrooms, 3 full baths, formal dining room, 20x20 family room with a fieldstone fireplace, basement, central air and 2½ car attached garage with opener. AN INCREDIBLY BEAUTIFUL INGROUND POOL PROVIDES ENDLESS SUMMER PLEASURE. $209,900 (453-8200)



Established in 1967

Robert Bake REALTORS
2 blocks west of the Mayflower Hotel
1005 West Ann Arbor Trail
Plymouth
453-8200

You Can Get A Handle On How To Get A Mortgage.



Just Grab Here.

NBD Mortgage Information Hotline.® 1-800-583-INFO.

You'll be surprised how easy getting a handle on a mortgage is. Just call the NBD Mortgage Information Hotline, our 24-hour automated information line on everything from how much house you can afford to how you can apply. Plus, during business hours, you can choose to connect to an NBD Mortgage Representative who can begin the approval process right over the phone. So give us a call at 1-800-583-4636. And get a grip on getting a mortgage.

EQUAL HOUSING LENDER

Mortgage loans made by NBD Mortgage Company, a subsidiary of NBD Bancorp., Inc.

Observer & Eccentric Community

Classifieds

Where You will find...

ANNOUNCEMENTS	600–690	PAGE G6
Autos For Sale	800–878	Page G10
Help Wanted	500–576	Page F2
Home & Service Guide	001-245	Page G7
Merchandise For Sale	700–754	Page G6
Pets	780–793	Page G9
Real Estate	300–398	Page E6
Rentals	400–464	Page E10

TO PLACE AN AD

DIAL CLASSIFIED DIRECT

Wayne County.....(313) 591-0900
Oakland County.....(810) 644-1070
Rochester/Rochester Hills.....(810) 852-3222
Fax Your Ad.....(313) 953-2232

Walk-in OFFICE HOURS:
Monday-Friday
8:30 am-5 pm
AFTER HOURS:
Use Our 24-Hour Voice Mail System
(313) 591-0900

EQUAL HOUSING OPPORTUNITY

All real estate advertising in this newspaper is subject to the Federal Fair Housing Act of 1968 which makes it illegal to advertise any preference, limitation or discrimination based on race, color, religion, sex, handicap, familial status or national origin or intention to make any such preference, limitation or discrimination." This newspaper will not knowingly accept any advertising by real estate which is in violation of the law. Our readers are hereby informed that all dwellings advertised in this newspaper are available on an equal opportunity basis.

Deadlines

For Placing, cancelling or correcting of line ads.

Publication Day	Deadline
MONDAY ISSUE	5:30 P.M. FRIDAY
THURSDAY ISSUE	5:30 P.M. TUESDAY

POLICY

All advertising published in The Observer & Eccentric is subject to the conditions stated in the applicable rate card, copies of which are available from the Advertising Department, Observer & Eccentric Newspapers, 36251 Schoolcraft Road, Livonia, MI 48150. (313) 591-2300. The Observer & Eccentric reserves the right not to accept an advertiser's order. Observer & Eccentric Ad-Takers have no authority to bind this newspaper and only publication of an advertisement shall constitute final acceptance of the advertiser's order.

PLEASE CHECK YOUR AD

The Observer & Eccentric will issue credit for typographical or other errors only on the first insertion of an advertisement. If an error occurs, the advertiser must notify the Customer Service Department in time to correct the error before the second insertion.

REALTORS® ON THE WORLD WIDE WEB

Century 21 Town & Country
Coldwell-Banker Schweitzer Real Estate
Hall & Hunter Realtors
Max Broock
The Michigan Group
Ralph Manuel Associates
Remerica Realtors
Weir, Manuel, Snyder & Ranke

http://oeonline.com/realnet.html

REALnet®

To order Observer & Eccentric On-Line call 313-953-2266 and get the software that will open the doors to REALnet.

REAL ESTATE



303 Open Houses

--BLOOMFIELD--
OPEN SUNDAY 1-4
Charming 4-B bedroom, 2½ bath home in a popular Bloomfield area close to schools. Beautifully treed setting with finished basement for added living space. Fireplaced family room, updated kitchen. Large lot! Plus to see 2838 ALDGATE (N of Hickory Grove & W. of Opdyke) $214,900 AL2263
HANNETT ● WILSON & WHITEHOUSE
(810) 646-6200

BLOOMFIELD OPEN SUN. 1-4
6723 WHITE PINE
(Between Telegraph & Orchard Lake)
Immaculate custom built 3 bedroom ranch. 2.5 baths with all the amenities including ceramic tile floors, neutral decor, updated kitchen, bath, central air, furnace, sprinklers, brick pavers and much more. Bloomfield schools. Heated garage. $209,000. 642-2400
COLDWELL BANKER Schweitzer Real Estate

BROTHER RICE --AREA--
OPEN SUNDAY 1-4
Great family neighborhood, schools & shopping. New Amish kitchen with Sub Zero, updated baths, first floor laundry, family room and back stairways, fireplaced family room, lots of room to live comfortably. Open House! Call Mike NAFE for location & price.
HANNETT ● WILSON & WHITEHOUSE
(810) 646-6200

Canton -
Open Fri. Sat. & Sun., 1-4pm
3404 Parkberry
W. of Canton Center, N. of Geddes
3 bedroom, 2.5 bath colonial. Full basement. $179,900
Call ZANA DIEHL
(313) 591-8200
THE MICHIGAN GROUP
REALTORS INC.

CANTON - OPEN Sun 1-4. 45101 Monserrat Circle. (Corner of Ford, E. of Canton Center. (Carriage Park Condos) 2 bedrooms, loft, 2½ bath, 2 car attached garaged, full basement. Heated by forced air gas. Priced to sell at $134,900 Everything upgraded. Call Kathy Nowak 981-2121 (313) 261-3911 -800-567-3462

CANTON
VILLA MARIA SUBDIVISION
Quaint 3 bedroom ranch, north of Lilley & Palmer. 1800sq.ft. & up. Colonials & Ranches. 2 bedrooms with private cul de sac. Plymouth Canton schools. Open weekdays 10-6, Sat. 12-5, Sun. 1-5
Call Vince or Angelia
313-274-4466

CLARKSTON, OPEN SUN. 3-6
8575 Kier N. of Rattalee, W. of Ortonville Rd. Lovely ranch on 1/2 rolling wooded acres with horsebarn and pond. 4 bedrooms, nice setting. Priced to sell at $249,900.
CALL: LILLIAN A!
Ralph Manuel. 810-851-6900

Commerce Twp.
BEAUTIFUL BRICK TRADITIONAL!
Open Sun. 1-4. 2086 Silvio Ct. Bass Lake Woods. N. of Bass Lake Rd. W. of Benstein. Impeccably maintained backing to woodlands! Built in 1990, walkout basement, sprinklers and alarm. $269,000

BANKER'S REALTY
(810) 855-9000

CRANBROOK VILLAGE
OPEN SUN 1-4
S. of 13, E. of Evergreen
Eagle to 1-10,000 sq.ft. Executive Cl Birmingham Schools. Clean, well-maintained 3 bedroom ranch with 2½ baths, Family Room and screened porch nestled in quiet cul de-sac. $152,900.
HALL & HUNTER REALTORS
(810) 644-3500

Farmington Hills
IMMACULATELY KEPT!
Open Sun. 1-4. 29861 Olde Hall
Beautiful Hunter's Pointe Sub! W. of Orchard Lake Rd. of 13 Mile. 4 bedroom, 2.5 baths, ceramic floors, 2 story great room w/fireplace, finished game room basement. $284,900

BANKER'S REALTY
(810) 855-9000

Garden City
OPEN SUN 12-3
31145 JOHN HAUK
Custom ranch on ½ acre lot in Garden City. This home is totally updated & loaded with charm & character! See yourself at this OPEN HOUSE! Call MIKE NAFE for location & price.

REMERICA
HOMETOWN REALTORS
313-459-6222

-GILBERT LAKE-
OPEN SATURDAY 1-4
Sunset lake views go with this three bedroom, 2 bath, updated contemporary. Versatile, open floor plan for flexible use of area. Hardwood floors, skylites, great room, large deck, Private setting, close to town! 9620 LANE LAKE ROAD IS d/ Lone Pine & W of Lahser! $665,000 LANG2
HANNETT ● WILSON & WHITEHOUSE
(810) 646-6200

-GREAT VIEWS-
OPEN SUNDAY 1-4
Lovely views of spring fed lake from expense of windows in this freshly decorated, move-in ready 3 bedroom, 2 bath, private and wooded. Finished walk-out with second kitchen. Below 9% financing available! Plan to see 5345 WINLANE IS of Lone Pine & W of Lahser! $249,900 LANG2
HANNETT ● WILSON & WHITEHOUSE
(810) 646-6200

303 Open Houses

HAMBURG TWP -4402 High Vista. OPEN SAT & SUN., 12-5
G & A CUSTOM HOMES
2450 sq.ft. open floor plan, 1st floor master bedroom suite, vaulted ceiling & much more! $224,900. 1-96 to Spencer Rd. W. thru Brighton-Chilson Rd. S. on Chilson High Vista
Dale Shepherd (313)747-7500
Snyder & Co. Realtors

Hartland
OPEN SUN. SEPT. 17, 1-4PM
Private wooded 2 acre setting w/this beautiful newly built 3 bedroom, 2½ bath home. 4 bedrooms, spacious kitchen, living room, beautiful fireplace, doorwall off dinette, formal dining, full walk-out lower level plumbed for additional bath, large arched porch & more! $194,900. Take Hartland Rd. N. of M-59 to right on Maple St. follow signs out of town to N. to 4343 Merlin Ln.

Highland
OPEN SUN., SEPT. 17, 1-4PM
Harvey Lake/Andrus! Private no motor lake w/sandy beach nearby & great fishing. Large yard w/many oak trees & open spaces. Spacious home w/1386 sq. ft., 3 bedrooms, walk-out lower level w/woodburning stove & doorwall to deck, 2 car garage & more! Priced to sell at $113,500. Take Harvey Lake Rd. N. of M-59 to W. on S. Park St. follow open signs to 1377 Grove

ENGLAND REAL ESTATE
(810) 474-4530

LIVONIA - N.W. Open House Sun. 1-5pm. 18281 Norwich (Farmington/Curtis Rds.) 3/4 bedroom, 2 bath room, 2 bath, wooded lot. Is block walls, to elementary school, updates galore. Must See! $115,900. Call
(810) 476-6899

LIVONIA OPEN SAT & SUN 1-4PM
28183 OAKLEY
IMMACULATE OCCUPANCY
Newer 3 bedroom 2 bath ranch on larger lot. Brick & wood, full basement, great room w/fireplace, family/dining room, immediate occupancy. Close to school & expressway $147,700
CALL GERT MARY or KATHY
THE MICHIGAN GROUP
REALTORS (313) 261-3911

LIVONIA OPEN SUNDAY 1-4
3414E. Five Mile. Quality throughout! Must see this home to truly appreciate its beauty. White marble fireplace, built-in china cabinets, built-in desk, w/ceramic tile, true elegance surrounds this home. Enjoy summers w/pool & hot tub. Asking $199,900. (781)5

REMERICA
Pickering & Assoc
313-458-4900

LIVONIA OPEN SUN. 1-4PM
NEWER - 3 bedroom 2 bath ranch on larger lot. Brick & wood, full basement, great room w/fireplace, family room & dining room, immediate occupancy. Close to schools & expressway. $147,700
Call GERT MARY or KATHY
THE MICHIGAN GROUP
(313) 459-3600

NORTHVILLE PARADISE
COUNTRY setting within walking distance of town. 3BD/1½ bath ranch on 2 plus wooded acres with pond. 44880 Thornapple Lane. S of 7 Mile, W off Sheldon. Open Sat. & Sun. 10-4
Diane Braykovich
RE/MAX 100 INC.
810-348-3000, ext. 234

NORTHVILLE - 3 bedroom, 2½ bath, wood deck, fireplace. Must See! $98,000. By Owner! (810) 344-2987
Open Sun. 1-4. (T/W of Haggerty)

Novi
OPEN SUNDAY 1-4
Custom built ranch over 2,000 sq. ft. on a beautifully wooded lot. 2219 BELT. Between 9 & 10 Mile to 21981 Heatherbrae.
Ask for Jim Wolfe (810) 347-3050
COLDWELL BANKER
Schweitzer Real Estate

OPEN HOUSE SUN 2 TO 5PM
Birmingham schools Cranbrook Village. 4 bedroom 2.5 bath Georgian Colonial. 16' x 6' cedar closet in basement. Great location, friendly neighborhood. Must see. $167,500. 19740 Cherry Hill, off Evergreen between 12 & 13 Mile Rds.
810-932-3213

OPEN SAT & SUN 1-5, 1520 STAFFORD 3 bedroom colonial, central air, newer roof, pool. $115,900
HELP-U-SELL (313) 454-9535

303 Open Houses

PLYMOUTH TWP
OPEN SUN. 1-4PM
Extra large treed lot in Plymouth Twp. over 2500 sq. ft. Newer furnace, windows, kitchen, roof, and 2 car garage. Great buy at $129,900. Call GERT MARY or KATHY
THE MICHIGAN GROUP
(313) 459-3600

PUBLIC SHOWING
SEPTEMBER 17, 2-5
Completely restored 2100 sq. ft. of all sports lake living. Architecturally designed for entertaining. Private living areas and casual elegance. Walk out lower level, den room area + few of this Mercer built amenities. Large cul D'orchard Lake with Top Bloomfield Schools. $1,075,000. Call for showing and additional information
Vivian J. Wilson GRI, CRS, CRP
MAXBROOCK INC.
810-647-2200
810-626-4800

SALEM TWP - Open 12-4 Sun. Country Charm. 1 acre, 3 bedrooms, 2 baths, basement, many updates. 9357 Six Mile Rd. (810) 437-0872

Southfield
OPEN. SUN. 12-5
25325 Strawberry Lane
(E. of Telegraph, S. of 12 Mile)
Spacious 3 bedroom ranch, 2 full baths, 2 car attached garage & large country lot. Sorry, no basement. 1650 sq.ft. $120,000
Call Bill Lima (810)309-2133
WOLVERINE PROPERTIES

STERLING HTS., S. 17 Mile, E. of Ryan. 4102 Bloomfield. Open Sun. 1-5pm. 3 bedroom brick great room ranch, w/fireplace, large basement. $132,900. By owner. 810-979-6963

QUALITY SERVICE Award Winning Office
1992-1993
WESTLAND
OPEN HOUSE 1-4 SUNDAY Large ranch on quiet street. Attached garage. Backs up to park for privacy. Great big yard. Close by for yourself! 32233 Osceola, Westland W. of Merriman/S. of Ford. Only $79,900
WEIR, MANUEL, SNYDER & RANKE
Call Carol Gargaro 644-6300

OPEN SUN. 12 TO 5.
Bloomfield Hills. Custom ranch on over 1 acre. 3 bedrooms, 3½ baths, open floor plan, fireplace in living & family room. Inground pool & hot tub. Mature trees & landscaping. Must see! $385,000. Franklin & Long Lake Rd. area.
(810) 557-2626

OPEN SUN. 1-4, 4 bedroom brick ranch, updated kitchen, walkout basement, central air. $179,900.
HELP-U-SELL (313) 454-9535

ROYAL OAK - Open Sun., 1-4pm. A Lot of House for the Money! 1411 w/ 3 bedroom, 2 family room den, large lot, appx 1/3 Mil Rd. $83,000. Century 21 Campbell Realty Inc., (810) 398-5100

303 Open Houses

Bloomfield
Open Sun. 1:30-4:30pm
BEAUTIFULLY UPDATED
5 bedroom, 2½ bath Fox Hills colonial. Furnace, central air, roof, exterior all redone. Lovely decor, newer deck, pavers, pool and Bloomfield Schools! $198,000.
CALL KAREN
(810) 309-5455 644-4700
Real Estate One

BLOOMFIELD
OPEN SUNDAY 1-4
5175 Wintarie S of Lone Pine W. of Lahser. Brick ranch on a pond with Gilbert Lake privileges! Newer Kitchen & bath, central air, 2 car attached garage, Florida room, a special home, priced at $869,900.
● Weir Manuel, Snyder & Ranke
644-6300

303 Open Houses

BIRMINGHAM
OPEN SUNDAY 1-4
535 Stanley Corner Brown & Stanley
Lowest price per square foot in downtown Birmingham! 3 bedrooms, 2½ baths, Hardwood floors, Intercom & security systems 5 years old
$499,900
Weir Manuel, Snyder & Ranke
644-6300

BLOOMFIELD HILLS SCHOOLS
beautiful Frankel home in W. Bloomfield, 4 bedroom 3½ bath quad level. Loads of extras, 3225 sq. ft., immediate occupancy. $275,000. Open Sun. 2-5. 3127 Woodland Ridge, E. of Lone Pine, W. of Middlebelt. Ask for Mary Ann Mullins
THE MICHIGAN GROUP
REALTORS 644-4100

CLASSIFIED WORKS
FOR you!
313-591-0900
644-6300

303 Open Houses

OPEN SUNDAY 1-4
3414E. Five Mile. Quality throughout! Must see this home to truly appreciate its beauty. White marble fireplace, built-in china cabinets, built-in desk, w/ceramic tile, true elegance surrounds this home. Enjoy summers w/pool & hot tub. Asking $199,900. (781)5

REMERICA
Pickering & Assoc
313-458-4900

LIVONIA OPEN SUN. 1-4PM
NEWER - 3 bedroom 2 bath ranch on larger lot. Brick & wood, full basement, great room w/fireplace, family room & dining room, immediate occupancy. Close to schools & expressway. $147,700
Call GERT MARY or KATHY
THE MICHIGAN GROUP
(313) 459-3600

NORTHVILLE PARADISE
COUNTRY setting within walking distance of town. 3BD/1½ bath ranch on 2 plus wooded acres with pond. 44880 Thornapple Lane. S of 7 Mile, W off Sheldon. Open Sat. & Sun. 10-4
Diane Braykovich
RE/MAX 100 INC.
810-348-3000, ext. 234

NORTHVILLE - 3 bedroom, 2½ bath, wood deck, fireplace. Must See! $98,000. By Owner! (810) 344-2987
Open Sun. 1-4. (T/W of Haggerty)

Now
OPEN SUNDAY 1-4
Custom built ranch over 2,000 sq. ft. on a beautifully wooded lot. 2219 BELT. Between 9 & 10 Mile to 21981 Heatherbrae.
Ask for Jim Wolfe (810) 347-3050
COLDWELL BANKER
Schweitzer Real Estate

OPEN HOUSE SUN 2 TO 5PM
Birmingham schools Cranbrook Village. 4 bedroom 2.5 bath Georgian Colonial. 16' x 6' cedar closet in basement. Great location, friendly neighborhood. Must see. $167,500. 19740 Cherry Hill, off Evergreen between 12 & 13 Mile Rds.
810-932-3213

OPEN SAT & SUN 1-5, 1520 STAFFORD 3 bedroom colonial, central air, newer roof, pool. $115,900
HELP-U-SELL (313) 454-9535

303 Open Houses

PLYMOUTH TWP
OPEN SUN. 1-4PM
Extra large treed lot in Plymouth Twp. over 2500 sq. ft. Newer furnace, windows, kitchen, roof, and 2 car garage. Great buy at $129,900. Call GERT MARY or KATHY
THE MICHIGAN GROUP
(313) 459-3600

PUBLIC SHOWING
SEPTEMBER 17, 2-5
Completely restored 2100 sq. ft. of all sports lake living. Architecturally designed for entertaining. Private living areas and casual elegance. Walk out lower level, den room area + few of this Mercer built amenities. Large cul D'orchard Lake with Top Bloomfield Schools. $1,075,000. Call for showing and additional information
Vivian J. Wilson GRI, CRS, CRP
MAXBROOCK INC.
810-647-2200
810-626-4800

SALEM TWP - Open 12-4 Sun. Country Charm. 1 acre, 3 bedrooms, 2 baths, basement, many updates. 9357 Six Mile Rd. (810) 437-0872

Southfield
OPEN. SUN. 12-5
25325 Strawberry Lane
(E. of Telegraph, S. of 12 Mile)
Spacious 3 bedroom ranch, 2 full baths, 2 car attached garage & large country lot. Sorry, no basement. 1650 sq.ft. $120,000
Call Bill Lima (810)309-2133
WOLVERINE PROPERTIES

STERLING HTS., S. 17 Mile, E. of Ryan. 4102 Bloomfield. Open Sun. 1-5pm. 3 bedroom brick great room ranch, w/fireplace, large basement. $132,900. By owner. 810-979-6963

QUALITY SERVICE Award Winning Office
1992-1993
WESTLAND
OPEN HOUSE 1-4 SUNDAY Large ranch on quiet street. Attached garage. Backs up to park for privacy. Great big yard. Close by for yourself! 32233 Osceola, Westland W. of Merriman/S. of Ford. Only $79,900
WEIR, MANUEL, SNYDER & RANKE
Call Carol Gargaro 644-6300

OPEN SUN. 12 TO 5.
Bloomfield Hills. Custom ranch on over 1 acre. 3 bedrooms, 3½ baths, open floor plan, fireplace in living & family room. Inground pool & hot tub. Mature trees & landscaping. Must see! $385,000. Franklin & Long Lake Rd. area.
(810) 557-2626

OPEN SUN. 1-4, 4 bedroom brick ranch, updated kitchen, walkout basement, central air. $179,900.
HELP-U-SELL (313) 454-9535

ROYAL OAK - Open Sun., 1-4pm. A Lot of House for the Money! 1411 w/ 3 bedroom, 2 family room den, large lot, appx 1/3 Mil Rd. $83,000. Century 21 Campbell Realty Inc., (810) 398-5100

303 Open Houses

Livonia
OPEN SUNDAY 1-4
34146

CLASSIFIED REAL ESTATE



328 Northville

BUILDER'S MODEL!
3 bdrm fireplaces Master suite w/vlg, whirlpool bath, main floor laundry, 3 bedrooms, 2½ baths, 3 doors to deck, 2 fireplaces, 2 car garage, island kitchen with spacious breakfast nook, Master bedroom suite with private bath, separate shower, whirlpool tub, double sinks, walk-in closet, 9' ceilings throughout, Basement is unfinished. Asking $238,320. (810) 344-2981

NORTHVILLE'S NICEST!
RARELY does a home like this come on the market. Completely updated throughout, this family home has been landscaping, new roof, new furnace, skylights, new kitchen, hardwood floors, 3 ½ baths, Living Room, screened in porch, fireplace, finished basement, 2 car attached garage, Asking $249,900. Call (313) 459-6222

EUROPEAN DESIGN
Spectacular one level quality construction throughout the four bedroom, 2½ bath home featuring hardwood floors, 9' ceilings, fireplace, and two car attached garage. Call for an appointment to view. $239,900

J.A. Delaney and Company (810) 349-6200

EASY LIVING
How good to enjoy it in this 3 bedroom brick ranch with a finished basement, great kitchen, large lot. $69,900

LOTS OF MONEY spent here to make this 3 bedroom ranch a great home. $58,900

Red Carpet Kerr-Tripoli (313) 942-3700

HURRY - THIS ONE WON'T LAST!
Just redecorated 4 bedroom, 2½ bath colonial with finished basement, 2 car attached garage, central air conditioning. Recent updates include kitchen, Quaker Bath, furnace, roof, and more. Priced at $149,900. Call (313) 349-8613

Quality Service Award Winning Office
Better Homes & Gardens ®

TAKES OF NORTHVILLE
Lake privileges! 3 bedroom ranch with an oven, fresh paint, new floors, family room with fireplace, intercept system, security system, garage is heavy duty security system, garage is heavy duty insulated, roof has 30 year warranty. $265,000. Ask for Marilyn Snyder
Real Estate One
(810) 229-4567 348-6430

FAX US YOUR AD
313-953-2232

328 Northville

NORTHVILLE ESTATES
4 Bedroom, 2½ bath colonial on over ½ acre. Master bath has whirlpool tub. Finished basement. Many extras. Asking $238,320. (810) 344-2981

NORTHVILLE'S NICEST!
RARELY does a home like this come on the market. Completely updated throughout, this family home has been landscaping, new roof, new furnace, skylights, new kitchen, hardwood floors, 3 ½ baths, Living Room, screened in porch, fireplace, finished basement, 2 car attached garage. Asking $249,900. Call (313) 459-6222

In Olde Northville
Charming, comfortable & intimate describes this 3 bedroom, 1½ bath colonial. Updated 3 story. Beauty within walking distance to Main Street. Priced at $149,900. Call (313) 348-3000

UPDATED 1 ACRE - story 4 bed room, 2 bath finished basement, new roof. $184,900.
HELP-U-SELL (810) 348-6006

329 Novi

'BEST BUY'
3 br w/ 2 baths, fireplace in great room, eat-in kitchen, dining room, 2 car attached garage, many many updates throughout.
Kathy Peters
Real Estate One
(810) 348-6430 437-2254

CLASSIC COLONIAL
4 bedrooms, 2½ baths, central air, finished basement, 2 car attached garage, many updates throughout, Quaker Bath, Pella windows, Anderson doors, Pella sliding doors, Pella patio doors, Quaker kitchen, Quaker Bath, furnace, roof, and more. Priced at $179,900. (313) 349-8613

Quality Service Award Winning Office
Better Homes & Gardens ®

Great Neighborhood
Great location! Great family room, great kitchen, great bedrooms, great value. Stunning private master suite. Great price. Great terms. Call Jim Martin
Real Estate One
(810) 348-6430

NEW CONSTRUCTION - NOVI
2500 sq.ft. first floor master, 4 bedrooms, 3 full baths, 3 car garage, $218,000. Call Jim Martin (810) 229-2286

328 Northville

Stop Looking!
For your dream house. Three Curtis built 4 bedroom, 2½ bath Open Colonials on 2 acres at $299,900. Features a 2 story foyer, cathedral ceilings, great rooms, fireplaces, 2 car garages, whirlpools, skylights & home warranty.

REMERICA
HOMETOWN REALTORS
313-459-6222

TEN ACRE PARADISE
Luxurious 3 story contemporary on beautiful wooded setting. Features 2 story waterfalls, Great room with 30' ceiling, formal dining room, library, master bedroom suite with whirlpool, 3 car garage and even exercise room. Walkout lower level plus much more. Priced at $399,900. Call Coldwell Banker Schweitzer Northville, making dreams reality. (313) 459-1233

329 Novi

BRAND NEW!
Just completed! Glenwood New Construction in ½ acre in established Echo Valley Subdivision. Spacious 2,000 sq.ft. first floor plan, 3 bedroom and 2½ baths. Many extras including formica, Pella windows, fireplace, 4 bars, family kneadality, combined with designer Ready Now! $229,900

Best Buy in Novi
Enjoy the big lot and super deck without the high price! This pretty 3 bed room Colonial in a country setting but close to everything! Great floor plan includes Family Room with fireplace, first floor laundry/basement. All for only $136,900

One-of-a-kind brick ranch
Quality built by luxury builder Frank Schmidt. Incredible acre plus park like private wooded lot. Pella windows, 2 fireplaces, furnace, 3 car garage, jacuzzi, finished lower level with daylight exposure, 4 bedrooms, 2½ baths. Just listed at $349,900.
Phyllis Lambert Michael McClure
RE/MAX 100 INC
(810) 348-3000

WOW! NOVI - 3 bedroom, 1½ bath brick ranch with attached garage, fenced lot w/table privileges & spacious deck. Priced at $115,000! Agent. (810) 403-9664

333 Pinckney

BY OWNER - 1,800 sq. ft. modified Victorian. 2 years old. 3 bedrooms, 2½ baths. 3 car garage. Pinckney schools. Many extras. $189,900. (313)878-2764. Shown by appt.

ONE OF A KIND
Walk to elementary or high school from this fit and trim Livonia home! New roof and vinyl siding, deck and large kitchen; finished basement, 1½ baths, 2 car garage, 3 bedrooms, brick and vinyl. $108,900. CODE #4911 (ML536593)

Hurry on this 3 bedroom, 1½ story bungalow. Newer vinyl siding on house, 20' garage and huge workshop all on a good sized lot. Refinished hardwood floors in formal dining room. Won't last. $88,500. CODE #4983 (ML544520).

Cute starter home with loads of updates! Newer furnace, windows and more. Just add your decorating touches! Large lot, 2 car garage, convenient location. $82,900.

Don't wait too long on this charming Livonia Colonial featuring newer furnace and central air, newer windows, finished lower level, updated kitchen and bath and a whole lot more for only $154,900.

REDFORD
Ideal Starter. Three bedroom S. Redford ranch. Hugh 2 car detached garage, newer windows, furnace, updated kitchen. 3rd bedroom used as a den with skylight. Great House $62,900. CODE #4995 (ML545696).

CANTON
Desirable end unit condo with first floor master bedroom and large loft area. Private, quiet location on dead end street. $93,900. CODE #4976 (ML543665).

333 Pinckney

DELIGHTFUL PASTORIAL SETTING
Ranch on .92 acre lot. Outstanding condition. Open floor plan; 2 natural fireplaces; plus decorative gas stove. Unique gas hot water system, 4 separate heating zones. Central air. Two full baths; loads of cabinets w/built-in stove & dishwasher. Full basement. Country's calling, in the city. $169,900 ALBANA

REMERICA
HOMETOWN REALTORS
313-459-6222

EXCEPTIONAL COLONIAL
Pt. Ridge/wood Hills. 4 bedroom, 2½ bath sunroom, huge family room and master bedroom suite. Call JON (313) 416-1244 Coldwell Banker.

IN-TOWN - 1929 bungalow, classic features, plus desired updates. $139,900. Open Sun. 1-4pm. 872 Hartsough, N. of Ann Arbor Rd. W. of Main

OPEN HOUSE Sun. 1-5pm By Owner. 3 bedroom, 1½ bath ranch, attached 2 car garage, hardwood floors, remodeled kitchen/baths, family room, new roof-1993, central air, deck/patio. $134,900. 305 River Oaks. (313) 454-4262

333 Pinckney

BY OWNER - Ridgewood Hills. 4 bedroom, 2½ bath colonial. Finished basement, shed walk out. Open Sun. 1-4pm. 4891 E. Warren Rd. (313) 453-7238

CLASSIFIED REAL ESTATE



379 Northern Property

"IN PORT HURON"
NEAR PORT HURON GOLF CLUB
LARGE 7 FAMILY HOME presently
3800 sq.ft. with 4 bedrooms including
a main floor master suite, 3 full baths,
spacious living room with fireplace,
formal dining room, main floor laundry
with bar, 2 wonderful year-round
sunroom areas landscaped on patio
and 2 car garage with plenty of area
for your hobbies! Impeccably maintained! $298,000. 3808

Call JOAN PRINE III
JOAN PRINE & INC.
(810) 985-5080 or (810) 385-4311

LAKEFRONT CHALET: walkout full
basement & loft. 3 hrs. from Detroit
1.89 acres, 3 bedrooms, 2 full baths,
fully furnished. MOVE RIGHT IN!
Plus, only $15,900. 810-948-7286

SHANTY CREEK
— MARKET in BOYNE —
Sensational Resale Opportunities
CONDOS w/Resort Rental Mgmt
from $48,900 — $985 p/ week
FRACTIONS with Exchange
from $7,900 — $1,400 p/ week
RESORT REAL ESTATE, INC.
(800) 678-9453 M-F 9-5 EST

TAWAS/OSCODA AREA

Lake Huron cottages, resorts, year
round homes, inland lakes, waterfront
getaways, wooded acreage, vacant
lots, investment properties and business
opportunities.

Best Choice Realty
1-800-786-5700

379 Northern Property

NORTH OF ALPENA
PRESQUE ISLE 1,320' TIMBERWAY
Beautiful 3 bedroom Cedar Log home
built in 1982. Pool, fireplace, central air.
$149,900. Possible second lot.

2½ HRS. FROM THE METRO AREA
Would you like a mile of Lake Huron
shoreline with beautiful sand beach?
167 acres, possibly more. Build your
estate or just hunt for major moose &
whitetail deer. For information &
property inspection call Bobbi.

EAST TAWAS
2 acres with 300' of beautiful
Lake Huron. $55,000. Land contract.

5 cottages on 1.9 acres Lake Huron
access. $55,000. Land contract.

ROSE CITY-LUPTON
3 bedroom walkout. Year around or
weekend. 100ft on clean, all sports
Rifle Lake. Move in. $136,900.
BOB NEWTON — (517) 739-3443
WOLVERINE PROPERTIES

TORCH LAKE EAST SIDE
Custom quality home. All cedar out
side. Andersen windows, air condi
tioning, fireplace, sliding walkouts
and much more. 1200 sq.ft. 3 bed
rooms, 2 baths. $324,900.
We handle only Waterfront Property
WE SPECIALIZE IN BUYER
REPRESENTATION
REAL ESTATE ONE
BELLAIRE
1-800-968-2627

381 Southern Property

ENGLEWOOD - Manasota Key, FL
beautiful lot, just steps to gulf & bay.
$52,500. Call Eves. 810-363-2148

382 Lots & Acreage Vacant

BLOOMFIELD HILLS - starting
Birmingham schools. Extraordinary
wooded lot sloping to Franklin River.
Walk-out site includes plans for
4500-5500 sq. ft. traditional home.
$229,000.
Ask for GEORGE ULRYCH
CRANBROOK ASSOC. INC.
(810) 647-0100

BRIGHTON - 3.5 acres bordering
Kensington Park. Brighton schools,
paved, shaded, executive building site
Call for details. (810) 227-5178

BRIGHTON TWP 6+ acres. Rolling,
beautiful lot on private drive. Perked 2
extra. From downtown Easy
expressway access. Perked $85,000
Call Rosemary. (810) 486-0495

CLARKSTON - Beautiful, wooded
building site. 150x400. 2 miles from
village. Excellent park, Clarkston
Schools. $62,000. (810) 625-7869

COUNTRY RETREAT. 8 Acres with
Woods, E-Z Terms, Prime Area,
Close to W. Suburbs (I-A, Bloch &
Co Coach Realty. (810)559-7430

DRAKE & 9 Mile, wooded 270x180
hill, exclusive area. Possible walk
out. All utilities, and sprinklers
$100,000. (810) 471-0887

HARTLAND: 10 acres, 1 of a
kind, rolling, treed w/beautiful
pond front. Price reduced.
Landmark Assoc. 810-624-0990

382 Lots & Acreage Vacant

Bloomfield Township
Homesite!
Attractive lot in secluded subdivision.
Bloomfield Hills mailing and schools
location. Low taxes. View of skating
pond. Owner will consider land con
tract terms. $49,500. W-OHIO
516337

Bloomfield Township
Homesite!
Wooded, rolling site offers Bloomfield
Hills mailing and schools and nearly
two acres of privacy and treed seclu
sion. Activities available. $120,000.
W-OKWOD 4348

Commerce Lake Canal Front
Build your dream home in new subdi
vision with direct access to all sports
Commerce Lake. Improved building
site $179,900. W-OOWAN 533843

Lakefront Building Site
Build in subdivision on all new homes
on one of last sites on Commerce
Lake. Walk-out site, paved roads,
sewer, utilities. $359,000. W-OOWAN
533849

Value For You
Motivated seller! Will consider all
offers. 1½ acres, private residential
$40,000 W-00DIX 504461

BROOCK REALTORS
810-626-4000

382 Lots & Acreage Vacant

HIGGINS LAKE - Building sites! plus
extra lots. Land contract terms.
Call after 6pm. 313-875-1248

LIVINGSTON COUNTY, Brighton
area buildable lot by Lake Chemung.
Sewer & gas. $23,000, terms. (313)
878-3584

MILFORD - 2.55 acres Prestigious
Mystic Hills Sub, near GM Proving
Grounds. Beautiful wooded & rolling
cul-de-sac lot. Perked, ready to build
7 min. to I-96. $105,000. 810-887-6836

NORTHVILLE - 3 acres porcupine
rolling treed lot. Terms $9,500
LC terms $92,500
(810)348-6257

NORTHVILLE - 35 to 90 acres rolling
private estate or development. (313)
741-3700

POTENTIAL 12 LOTS
Zoned residential on prime 2.3 acres.
Just seconds west of Westland Mall.
(734)
REMERICA
Pickering & Assoc.
313-458-4900

SYLVAN LAKE CANAL FRONT
Approx. 75 x 180' great building site.
West Bloomfield Schools. $158,900.
(810) 682-6696

US 23 & N TERRITORIAL AREA
Several wooded & perked resi
dents. Exceptional price. Owner/
Broker/Builder 313-663-4886

382 Lots & Acreage Vacant

HISTORICAL WASHINGTON TWP.
Estates at Stoney Creek. 28 Mile/
Mound Rd. Estate side lots. Utica
schools. All public utilities. Walk out
sites available.
(810) 786-3900

383 Time Share

RCI AFFILIATED.
2 red weeks. 2 bedroom, sleeps 6.
Call Shawn. (313) 394-0742

385 Mortgage/Land Contracts

ABSOLUTE TOP $$$
Up to 100% for land contracts
& mortgages. Fast closings.
Call Dan. (313) 394-0742

AN AMAZING BARGAIN
ATTN: BUYERS & SELLERS
SPECIALIZING IN LAND
CONTRACTS, ALL AREAS
BROKER 1-800-295-7031

387 Real Estate Wanted

ALL CASH FOR YOUR HOME!
Any condition okay.
Highest cash offer or guaranteed
sale, even if in foreclosure!
Remerica NEIGHBORHOOD
(313) 326-1000

387 Real Estate Wanted

CASH FOR HOUSES
UP TO $35,000
Regardless of condition! In Redford
Twp. or surrounding suburbs. Agent.
313-427-7368

388 Cemetery Lots

ROSELAND PARK Cemetary (12
Mile & Woodward) - 3 plots, Section
432, Lot 47. Valued at $4,100.
Asking $3000. (810) 642-4498

TROY - White Chapel, 2 lots in sec
tion 2026 (garden of the good shep
herd) $2,000/best offer for set
(810) 694-5938

WHITE CHAPEL CEMETARY
4 lots worth $4,640
Spread of the Gospels
Call: (810) 588-6130

WHITE CHAPEL
2 Plots, Garden of St. Francis of
Assisi. Must sell! Call Jack 1-8
(810) 682-4380

BUYING?
SELLING
RENTING?
HIRING?

PUT Your Message
Where Your Market Is!
Observer & Eccentric
Classifieds

810-644-1070
313-591-0900
810-852-3222

FAX US
YOUR
AD
313-953-2232

APARTMENTS



400 Apartments/ Unfurnished

REAL ESTATE
FOR RENT
#400-498

400 Apartments/ Unfurnished

TIMBERIDGE
DELUXE
1 & 2 Bedroom Units
From $525

Includes Appliances, ver
tical blinds, carpeting,
pool, close in Farmington
Hills location.

Model Open Daily 9-5
Except Wednesday

(810) 478-1487
(810) 775-8206

CLASSIFIED WORKS
FOR you!
313-591-0900
810-644-1070

Waynewood Apartments

Desirable Location in Westland

Large 1 & 2 Bedroom
Apartments, included . . .

- Dishwasher
- Vertical Blinds
- Huge Bathrooms
- 2 Bedrooms with 1½ Baths and Deluxe Kitchen.
- Lots of closets
- 2 Swimming Pools
- FREE Heat
- Extra Storage
- Patio or Balcony

Call Now at
(313) 326-8270
We Take Care Of Our Residents!

400 Apartments/ Unfurnished

BEST APARTMENT VALUE
FARMINGTON HILLS
N. of Tuck Rd. off 8 Mile
between Middlebelt & Orchard
Lake Rd. Corner of Tuckaway

TIMBERIDGE
DELUXE
1 & 2 Bedroom Units
From $525

Includes Appliances, ver
tical blinds, carpeting,
pool, close in Farmington
Hills location.

Model Open Daily 9-5
Except Wednesday

(810) 478-1487
(810) 775-8206

CLASSIFIED WORKS
FOR you!
313-591-0900
810-644-1070

400 Apartments/ Unfurnished

Ann Arbor

FREE
APARTMENT
LOCATORS
OPEN 7 DAYS A WEEK
COLOR VIDEOS
Save Time And Money
One Stop Apartment Shopping!
All Areas And Prices
Sponsored By Property Owners
Over 120,000 Places To Live
Farmington Hills
810-932-7780
Rochester Hills
810-852-8515
Royal Oak 810-547-9172
Waterford 810-332-0182
Novi 810-348-0540
Southfield 810-354-8040
Clinton Twp. 810-791-8444
Ann Arbor 313-677-3710
Dearborn 313-271-4028

APARTMENT
SEARCH

Birmingham

BUCKINGHAM
MANOR
2 Bedroom Apts
Call Now
810-649-6909

Birmingham/Troy Area
Bloomfield Orchard Apts.

Located in Auburn Hills' Spacious 1
bedroom apartments from $495
include heat, gas & water & blinds.
Pool, party facilities & more.
Short term Furnished units available
Hours 9-5 closed Thurs &
Sat. by appointment.
(810) 332-1848

400 Apartments/ Unfurnished

CANTON
BEDFORD Square Apts
NOW TAKING APPLICATIONS
Spacious 1 & 2 Bedroom Apts
Small, Quiet, Safe Complex
Some w/walkout basement
Starting at $510
313-981-1217

CANTON: 1 bedroom, $460/month
plus $200 security. Heat and water
included. Available Oct. 1st.
(313) 453-4424 Ext. 279
Eves (313) 981-6311

CANTON
Carriage Cove
Luxury Apts.
(LILLEY & WARREN)

We take pride in offering the
following services to our
tenants.

- Private entry
- Maid service available
- 24 hr. emergency maintenance
- Beautiful grounds with pool & picnic area with BBQ's
- Special handicapped units
- Restful atmosphere
- Cable available
- Many more amenities

NO OTHER FEES

- One Bedroom $565, 900 sq.ft.
- Two Bedroom $625, 1100 sq.ft.

Vertical blinds & carpet included
Ceramic bath & foyer
Professional on site management
2½ plus yrs. experience
Near 4 ways, shopping, airport
Rose Dooley, property manager
981-4490

Canton
FAIRWAY CLUB
Golfside Apts.
1 & 2 Bedroom
Free Golf
Heat & Hot Water Free
Carport Included
313-728-1105

400 Apartments/ Unfurnished

CANTON
Low Move In Costs
1 Bedroom Apartments
$450
Heat Included
Stoneybrooke
Apartments
(313) 455-7200
Mon.-Fri. 9-5 Sat. 10-5
Sun. 11-4

CANTON/PLYMOUTH
FRANKLIN PALMER
APARTMENTS
$200 Security Deposit
Suites from $475
INCLUDES HEAT

•Dishwashers
•Solid masonry construction
•Pool
•Central air

313-397-0200
On Palmer, west of Lilley
Daily 9-6 Sat. 10-5 Sun. 11-4

DEARBORN HEIGHTS

DEARBORN CLUB
APARTMENTS
$200 Security Deposit
From $485
FREE HEAT

Ceiling Fans • Vertical Blinds

On Inkster just North of Ford
313-561-3593
Mon.-Fri. 9-6 Sat. 10-2

DEARBORN HEIGHTS: 1 bedroom.
Appliances, utilities included. As new
condition. $425/mo. + security. Sorry,
no pets. (313) 522-1811

DEARBORN HTS. brand new, 1
bedroom, senior complex, full
kitchen, central air, washer & dryer.
$700/month-month. 313-278-6430

DEARBORN HTS.
SUBURBAN LIVING IN
A PARK LIKE SETTING

CAMBRIDGE
APARTMENTS
Featuring Spacious
1 & 2 Bedroom Apartments
from the low 500's

313-274-4765
A York Community

DOWNTOWN ROYAL OAK
Modern 1 & 2 bedroom, walk in
closet, lighted parking, FREE HEAT.
No pets.
Rent $545
1 MILE & MAIN
LAFAYETTE COURT
(810) 547-2053

FARMINGTON - 1 bedroom, nicely
appointed, 700 + sq. ft. $505 per
month includes heat & water. No
pets! Available now. (810) 477-0157

400 Apartments/ Unfurnished

Detroit

62 Yrs & Better,
Handicapped or
Disabled?
Affordable and lovely.
Now accepting
applications
Rent based on income
Must meet Hud
guidelines
Heat included
LARGE 1 & 2 BEDROOMS

Cambridge
Towers
19101 Evergreen Road
Detroit (313) 533-6333

For The Hearing Impaired
TDD (313) 533-2878

Mon-Fri. 1-4pm
Equal Housing Opportunity

FARMINGTON
CHATHAM HILLS
LUXURY LIVING
at Affordable Prices

•Carport Air Conditioning
•Attached Garages
•Extra Large Apartments
•Indoor Pool
•Jacuzzi/Sauna
•Dishwashers

810-476-8080
On Old Grand River
Between Drake & Halsted
Daily 9-6 Sat. Sun. 11-4

FARMINGTON HILLS
LUXURY one and two bedroom
Apartments Available
Call 810-477-7774

FARMINGTON HILLS
Large 1 bedroom apartment
September Special $509/mo
NO SECURITY DEPOSIT
810-473-1395

FARMINGTON HILLS
RENT FROM $930
1600 sq. ft. 2 bedroom Garden Apts.
2 bedroom townhouses with full
basements, 2 baths with walk-in
closets. Covered parking, washer/
dryer, vertical blinds, attended gate-
house & 24 hr. monitored intrusion
& fire alarms.
THE SUMMIT APTS.
NORTHWESTERN & MIDDLEBELT
(810) 626-4366

FARMINGTON HILLS
2000 SQ. FT. OF PURE LUXURY
Elegantly designed 2 or 3 bedroom
ranch or 3 bedroom townhomes. 2½
baths, whirlpool tub, full basement, 2
car attached garage.
2 YEAR LEASES ONLY
FROM $1700
COVINGTON CLUB
14 MILE & MIDDLEBELT
810-851-2730

FARMINGTON HILLS: short term
lease! 2 bedroom, 1½ bath, all appli
ances, full size washer/dryer. Lease
thru July 1996. $950. (810) 788-0059

400 Apartments/ Unfurnished

FARMINGTON HILLS
RENT FROM $1,025
1500 sq. ft. 2 & 3 bedroom town-
houses 2½ baths, spacious master
bedroom suite. Washer/dryer, blinds
& covered carports.
FOXPOINTE
TOWNHOUSES
HALSTED & 11 MILE
(810) 473-1127

FARMINGTON HILLS - Spacious 2
bedroom with private balcony, great
view and carport. Only $769.
Call (810) 478-5533

FARMINGTON HILLS - Citation Club
2 bedroom suites, 2 bath. Fitness
Club, all amenities. 1 mo. lease
$929 month. (810) 788-1754

FARMINGTON HILLS. 2-3 mo
lease 2 bedroom, 2 bath, washer/
dryer, carport, health club, Murwood
Luxury Apt. $815/mo (810) 473-8487

Farmington Hills
The
Apartment
Store
FURNISHED AND
UNFURNISHED
APARTMENTS
RENTALS
ONE MONTH TO
1 YEAR
Get information by
PHONE
FAX or MAIL
Personal Apartment
Tours Available
SERVING
SE MICHIGAN
(810)851-4717
Equal Housing Opportunity

FARMINGTON
Large 1 & 2 bedrooms
Vertical Blinds, Free Heat
Quiet Community
RENT FROM $535
Orchard Lake Rd. N. of 8 Mi.
VILLAGE OAKS
(810) 474-1305

FARMINGTON MANOR
5 DAYS FREE RENT. Across
from shopping & theatre. Studios
& 1 bedrooms, $410-$470. Car-
peting, vertical blinds, walk in
closets, patios & balconys, heat.
No pets. We pay water only.
(810) 474-2592

GARDEN CITY AREA - W. of Mid-
diebelt. Spacious 1 bedroom apart-
ments available for immediate
occupancy. Many amenities. Call for
more information. 313-326-5362

GARDEN CITY - 1 bedroom, heat,
new carpet, appliances, newly deco-
rated, window treatments. $599 per
month. (810) 598-9135

GARDEN CITY
Ford/Middlebelt Area
Spacious 1 bedroom apartments.
Amenities Include:
• Owner Paid Heat & Water
• Central Air
• Intercom System
• Garbage Disposal
• Laundry Facilities
• Window Treatments/Mini Blinds
From $420 monthly
GARDEN CITY TERRACE
(313) 522-0480

JOY ROAD - 30839, just E. of Tele-
graph. Large, extra clean studio, car-
peting, $315. Secured parking
available. Call between 4-7pm & 9
day Sat. & Sun. 313-273-9396

400 Apartments/ Unfurnished

HOT!
COME in and cool off at WEST
WOOD VILLAGE APTS. We've got
the Central Air on and the pools are
open. COLD? Warm up in our sauna.
Room or take a step into our sauna.
We'll make you feel like your on
vacation 365 days a year!
Call for more details!
313-459-6600

LIVONIA - Clean small 2 bedroom.
Carpeting, stove, refrigerator $300/
mo. + utilities. Security deposit, no
pets. 810-477-1769

Livonia
FAIRFIELD
ARMS
14950 Fairfield
Off 5 Mile between
Merriman & Farmington
1 BEDROOM from $485
• Heat & Water Included
• Storage
• Blinds
• Appliances including dishwasher
313-728-4800

LIVONIA'S
BEST VALUE
Woodridge
Apartments
1 & 2
bedrooms
Starting at
$590
Call now!
810-477-6448

ATTENTION
ARE
YOU
LOOKING?
BUYING?
SELLING?
RENTING?
HIRING?
LOOK
WHERE
YOUR
MARKET
IS
OBSERVER & Eccentric
Classifieds
CALL
TODAY
810-644-1070
313-591-0900
810-852-3222

400 Apartments/ Unfurnished

Madison Heights

GREAT APTS.
GREAT
LOCATIONS
RENT
INCLUDES
Heat &
Vertical Blinds
Call for
Super Special
On First Months Rent

6 month or 1 year lease. Well main-
tained. Newly decorated. Features: air
conditioning, refrigerator, range,
smoke detectors, laundry facilities &
extra storage. Swimming Pool. Cable
available.

ALSO 2 Bedroom Apts.

LEXINGTON
VILLAGE
Pet Section Available
Small pets only
1 Bedroom Apts. from $475
I-75 and 14 Mile
Opposite Oakland Mall
585-4010

PRESIDENT
MADISON APTS.
1 Bedroom $480
1 Block E. of John R
Just S. of Oakland Mall
585-0580

HARLO APTS.
1 Bedroom $480
Warren, Mich.
West side of Mound Rd.
just N. of 13 Mile
Opposite GM Tech Center
939-2340

Madison Heights
SUMMER SPECIAL
Concord Towers

1 & 2 BEDROOM APARTMENTS

- Stove & refrigerator
- Dishwasher
- Carport
- Intercom
- Newly decorated
- Smoke detectors
- Sprinklers
- FROM $445
- I-75 and 14 Mile
Next to Abbey Theater
Call today!

MILFORD 1 & 2 bedroom apts.
Starting at $460/mo. Central air, fully
carpeted & walking distance to
schools & town. Call
(810)684-0641

NORTH DEARBORN
HGTS. 2 bedroom, air, dishwasher,
carpeting. Rent $485
(313)565-8093

NORTHVILLE - Charming commu-
nity nestled in wooded, streamside
setting. Stunning 1 bedroom with den
features Eurostyle kitchen and its
own washer/dryer. Only $725 heat
included. EHO
THE TREE TOPS
(810) 347-1990

NORTHVILLE - Downtown. 1 bed-
room upper flat. $400 a month plus
security deposit. 313-459-7254

NOVI

FREE
APARTMENT
LOCATORS
OPEN 7 DAYS A WEEK
COLOR VIDEOS
Save Time And Money
One Stop Apartment Shopping!
All Areas And Prices
Sponsored By Property Owners
Over 120,000 Places To Live
Farmington Hills
810-932-7780
Rochester Hills
810-852-8515
Royal Oak 810-547-9172
Waterford 810-332-0182
Novi 810-348-0540
Southfield 810-354-8040
Canton 313-981-7200
Troy 810-680-9090
Clinton Twp. 810-791-8444
Ann Arbor 313-677-3710
Dearborn 313-271-4028

APARTMENT
SEARCH

400 Apartments/ Unfurnished

Southfield

FREE
APARTMENT
LOCATORS
OPEN 7 DAYS A WEEK
COLOR VIDEOS
Save Time And Money
One Stop Apartment Shopping!
All Areas And Prices
Sponsored By Property Owners
Over 120,000 Places To Live
Farmington Hills
810-932-7780
Rochester Hills
810-852-8515
Royal Oak 810-547-9172
Waterford 810-332-0182
Novi 810-348-0540
Southfield 810-354-8040
Canton 313-981-7200
Troy 810-680-9090
Clinton Twp. 810-791-8444
Ann Arbor 313-677-3710
Dearborn 313-271-4028

APARTMENT
SEARCH

SOUTHFIELD
LOOKING FOR A STEP
ABOVE THE REST?
COME TO THE BEST!

PARK LANE
APARTMENTS
Largest two bedroom apts. with pri-
vate entrances, self defrosting refrig-
erator, self cleaning oven, washer &
dryer, free carport, pool and lighted
tennis court.

810-355-0770
Civic Center Dr. W. of Lasher

SOUTHFIELD
NOW TAKING
APPLICATIONS
FOR FUTURE
APARTMENTS
AT
Franklin River Apts
12 Mi. & Telegraph
810-356-0400

SOUTHFIELD
WHITEHALL APARTMENTS
1 & 2 Bedroom Apts.
Starting at $700. Free basic cable
& heat on selected units
Call now 810-557-0311.
Conveniently located
on 8 Mile/Greenfield

SOUTH LYON
PONTRAIL
APARTMENTS
1 Bedroom...from $440
2 Bedroom...from $510
FREE WATER & HEAT
Ask about our Senior Program
On Pontiac Trail in S. Lyon
Between 10 & 11 Mile Rds.
810-437-3303

400 Apartments/ Unfurnished

South Lyon

The Great
Apartment
Sale
THIS WEEKEND
AT
Brookdale
Apartments
Spectacular 1 & 2
Bedroom Apartments
Starting at
$445
DON'T DELAY
CALL NOW
810-437-1223
On 9 Mile Road
1 block West
of Pontiac Trail

TELEGRAPH & SEVEN Mile. Very
large 1 bedroom, living room, dining
room & kitchen. Across from golf
course. $360 mo. Security deposit
$500, plus 1st mo. rent. Heat
included 313-533-0227

Troy

COME HOME TO ...
PEACEFUL LIVING
AT
THREE OAKS APTS

Spacious two bedroom apts. in a quiet
setting. Free carport. Exercise room,
pool and lighted tennis courts.

810-362-4088
Whattles (17 Mile) E. of Crooks

TROY/ROYAL OAK
Full Spectrum Selection
At Amber Apartments
Pets? Ask!
(810) 280-1700

TROY

$99
(SECURITY Deposit)
Some include washer/dryer
& 1 & 2 bedroom
SUNNYMEDE
APTS.
561 KIRTS
Close to I-75
1 block S. of Big Beaver
between Livernois & Crooks.
810-362-0290
1-800-600-0290

FAX US
YOUR
AD
313-953-2232

400 Apartments/ Unfurnished

TROY
SOMERSET AREA - FROM $505
Studio and spacious 1 & 2 bedroom
apartments. Amenities include:
• Owner Paid Heat
• Swimming Pool
• Laundry Facilities
• Balconies or Patios
• Intercoms
• Dishwasher
• Disposals
• Air Conditioning
• Window Treatments
Close To Shopping &
Expressways
VILLAGE APARTMENTS
(810) 362-0245

WALLED LAKE-W. BLOOMFIELD
Heritage Apts. Large 2 bedroom,
heat inc., cable, air. $525. Low secu-
rity 810-650-8399;810-960-4537

WAYNE
-1 & 2 bedrooms, $390 & $440,
includes heat & water.
313-728-7865

WAYNE, nice area of Wayne, 1 bed-
room, $400 month plus deposit.
Clean. Call 9am-4pm
313-513-2759

WAYNE - Studio like 3 room Apt.
For Single Occupant.
Walking distance to stores.
Call (810) 478-6488

WAYNE - Van Howe Apts. 1 bed-
room, $395 (upper level), $420
(lower level). Includes heat & water.
Security deposit. (313) 728-2480

Westland Estates
On Wayne Rd. S. of Warren Rd.
Spacious 1 bedroom
700 sq. ft. - $455
2 bedroom
900 sq. ft. - $530
Price shown is for 1 yr. lease
Shorter leases available
Great location/heat/water/pool
Blinds/extra pets & much more
313-722-4700

Westland
Forest Lane
Apartments
6200 North Wayne Rd.
STUDIO - $410
2 BEDROOM - $490
SENIOR DISCOUNT!
On Wayne Rd. between
Ford & Hunter
313-722-5155

WESTLAND
GRACIOUS Living
is yours at ...
VENOY PINES
APARTMENTS
1 & 2 bedroom
some with fireplace
Swimming pool
Tennis Court
Clubhouse
Professionally Managed
Beautifully Landscaped

CENTRALLY LOCATED
IN WESTLAND
(313) 261-7394
A York Community

WESTLAND, NORWAYNE SUB
2 bedrooms, Clean $395. mo. plus
security. Call Penny 313-640-2334
After 6PM 313-513-6584

400 Apartments/ Unfurnished

WESTLAND (NEAR Wayne Rd).
newly decorated, carpeting, appli-
ances, $490, includes heat & water.
Ask for Manager, Call 9-7pm.
313-729-5654

WESTLAND
ORCHARDS
OF NEWBURGH
APARTMENTS
Spacious 1 & 2
Bedroom floorplans
Come see our new look!
(313) 729-5090
A York Community
(Formerly Glenwood Orchards)

Westland Park Apts.
Across from City Park
(Cherry Hill)
(Between Middlebelt & Merriman)
2 bedroom, 1½ bath-$520
Large 1 bedroom - $455
(1 year lease with security)
HEAT/BLINDS/POOL/NO PETS
Open 7 days
729-6636

WESTLAND, spacious 1 bedroom,
heat, appliances, blinds & carpet,
28404 Warren near Middlebelt
(313)425-9339, (313) 464-6042

WESTLAND, spacious 1 bedroom,
heat, appliances, blinds & carpet,
28404 Warren near Middlebelt
(313)425-9339, (313) 464-6042

WESTLAND
WAYNE/FORD RD. AREA
SPECIAL
$200 SECURITY
DEPOSIT
Spacious 1 and 2 bedroom courtyard
apartments near shopping &
expressways. Other amenities
include:
• Newly renovated kitchens
• Carpeting
• Free Heat
• Air Conditioning
• Window Treatments
• Laundry Facilities
1 BEDROOM $460 MONTHLY
2 BEDROOM $480 MONTHLY
COUNTRY VILLAGE APTS
(313) 326-3280

WESTLAND
Western Hills Apts.
$399 Move In Special
On 1 Bedroom Apts.
• Central Air
• Outdoor Pool
Call for details
313-729-6520

WESTLAND
Western Hills Apts.
$499 Move In Special
On 1 Bedroom Apts.
• Free Heat
• Gas Stove
• Extra Storage
Call for details
313-729-6520

CLEAN OUT The Attic.
Clean The Garage.
Have a Sale!
Call 313-591-0900

400 Apartments/ Unfurnished

WESTLAND
WILLOW CREEK
Apartments & Townhouses
313-728-2553
AFFORDABLE LUXURY
STARTING AT $445
• Gas heat & cooking included
• Swimming pool
• Clubhouse
• Dial-A-Ride
• Organized activities
• Picnic area
• Vertical blinds in apts.
(Newburgh south of Ford Road
HOURS: Mon.-Fri. 9-5
Call for eve. hrs.
Equal Housing Opportunity
equal opportunity employer

BUY IT
SELL IT
FIND IT.
Classifieds
313-591-0900
810-644-1070
810-852-3222

400 Apartments/ Unfurnished

WESTLAND WOODS
APARTMENTS
Spacious 1 and 2 bedroom apart-
ments. Amenities include:
• Carpeting
• Central Heat
• Pool
• Laundry Facilities
• Intercom
• Air Conditioning
• Close To Shopping &
Expressway
• Window Treatments/Mini Blinds
1 Bedroom $480, 2 Bedroom $525
(313) 728-2880

401 Apartments Furnished

BIRMINGHAM/ROYAL OAK

FURNISHED
Apts.
• Monthly Leases
• Maximum Occupancy
• Lowest Rates
• Tastefully Decorated

SUITE LIFE
810 549-5500

Westland
HUNTINGTON ON THE HILL
$200 Security Deposit
• Heat Included
• Spacious Suites
• Dishwashers
• Outdoor Pool
• Park Setting
(313) 425-6070
Ann Arbor Trail, West of Inkster
Daily 9-6; Sat. & Sun. 11-4

COACH HOUSE
APARTMENTS
810-557-0810
Your
ticket
to fine
living.

•1 & 2 bedroom apartments
•2-bedroom townhomes
•Dishwasher/vertical blinds
•Balconies/patios
•Pools/sauna/carports
•Free heat

Canton's Finest
Brookview Village
Apartments from $445
Townhouses from $560
Spacious 1 & 2 bedroom apartments and
townhouses in secluded country setting.
Central heating and air conditioning.
Washer and dryer in each unit. Selected
units have garages. Conveniently located
on Palmer near Hannan Road. Adjacent to
Fellows Creek golf course.
Call (313) 729-0900
1711 Orchard Rd., Canton



390 Business Opportunities

COMMERCIAL
INDUSTRIAL
SALE OR LEASE
#389-398

390 Business Opportunities

A LIGHT PLASTICS
MANUFACTURING
Business of Your Own
in the Plastics Field

We are expanding into this
area and are looking for an
individual who wants to be
independent and financially
secure. Manufacture and
market highly profitable
plastic and vinyl graphic
products.

- Not a Franchise- You Own!
- No previous experience needed
- Full or part-time
- 30 years success record
- Full training at your location
- State-of-the art, vacuum & computer graphics
- Can be operated from approximately 400 sq.ft.
- $24,000 plus investment required Machinery, computers, inventory & training, etc.

FOR FULL INFORMATION
WRITE OR CALL TODAY
Giving full name, address
and phone number

UNITED PLASTICS
INDUSTRIES
8302 W. Farm Rd. 144
Springfield, Missouri 65802
(417) 862-7407
Phone answered 24 hours
a day, seven days a week

AN EXCELLENT Commercial Indus-
trial Westland property bordering
Livonia, with 2 large buildings on
main thoroughfare, pleasantly luxu-
rious boat basin. (313) 477-6400

BAR - In up & coming city. Great
business, Great potential. Must see
to believe! $65,000 - Firm. Serious
inquires only. (810) 656-5159

BAR/Nightclub
Westland Mall area. Highest traffic
count in county. 4,800 sq.ft. Class C
on over acre of property. Serious
buyers only. Land contract terms with
large down. Must call THE PHILLIPS
313-458-4900
or Prager 313-630-5342

PRIME LOCATION - 5,000 sq. ft.,
commercial building. High traffic
area. Ample parking. Ford Rd.,
Garden City business area. Many
options available as to type of busi-
ness permitted. Only $180,000. Call
Lamy, (313) 981-1200
Coldwell Banker Preferred.

392 Commercial/Retail Sale/Lease

ABOUT THE BEST
in Farmington. Retail/office space
from 230 sq. ft. Great visability/
parking. (810) 477-0157

DOWNTOWN NORTHVILLE
RETAIL/COMMERCIAL Storefront
available immediately in Prime
Downtown, 2,157 sq.ft., Excellent
parking.
Call Judy 810-433-1100

DOWNTOWN ROYAL OAK
STOREFRONT FOR LEASE
Approximately 700 sq. ft.
Vacant. 810-547-4144

FOR LEASE - Convenient access to
I-275 & parking at your front door.
This attractive 2500 sq. ft. Northville
Twp. suite is in move-in condition at
competitive rates. Call Claire Roberts
at Signature Associates,
(810) 948-9000

390 Business Opportunities

BY OWNER - Thriving full-service
Hardware Store (4,700 sq.ft.) on 13
acre corner parcel in rapidly growing
Huron Township, only 20 minutes
southwest of Detroit near Metro Air-
port, includes paved & gravel
delivery business, well-stocked
inventory and modern service
equipment; will sell business only or
all property including 2 additional
adjacent commercial rental units
(2,300 sq.ft) and 2 vacant lots. Fan-
tastic opportunity for entrepreneurial
investor. Seller will consider land
contract terms. Call 313-782-3113

DOWNTOWN, BIRMINGHAM
LOCATION
upscale barber/salon. 3 chairs with
sinks & custom lease improvements,
client list, tremendous opportunity.
$34,900. For more information call
Ben or Bob at Snyder Kinney Ben-
nett & Keating (313) 644-7000

HAIR SALON IN NOVI
(810) 478-3927

ICE CREAM/RESTAURANT
Seasonal. Seats 14+. Business &
building $149,000 with $20,000
down. Will sell. (313) 454-7539
CENTURY 21 Premier

JANTIZE AMERICA
OFFICE cleaning franchise
Accounts now earning
From $1600 down. Call now. (313)
421-4733.

LAWN CUTTING CO. for sale
Livonia area, established loyal
accounts, truck, trailer, and equip-
ment. (313) 534-6440

PIZZERIA, TURN key operation.
Great location with good lease.
$35,000 with low down payment.
Call (313) 513-5264

RESALE SHOP
25 years in business. Excellent
opportunity. Inventory to be re-
sold. $100,000. (810) 645-9718 or
(810) 406-9066

ROLISON SPORTS Annex, down-
town Brighton. Long established
lished business for sale. Building for
lease or sale. After 6pm.
(517)548-0972.

391 Business/Profess. Buildings For Sale

SINGLE ROOM Office space. Ford &
Middlebelt. From 120-600 sq. ft.
Starting at $150 month, including
utilities. Lots of parking. 18 & Ford.
313-422-2490

392 Commercial/Retail Sale/Lease

FOR LEASE - Telegraph & 5 Mile,
near I-96. 4000 sq. ft. Prime location
in Redford Township. Traffic count
75,000 cars per day. Zoned com-
mercial.
313-532-4040

GARDEN CITY - 29150 Ford Rd.,
5,000 sq.ft., suitable for warehouse
or light automotive. 6 mos. free rent
for investor. (810) 348-1810

LIVONIA - Near major intersection.
2,500 sq.ft. building with 2 complete
spaces each 1,250 sq.ft. Built in
1990. (810) 645-9710 or
(810) 406-9066

LIVONIA
Center
• Shopping Center
• 1210 sq. to 3630 sq. ft.
available
• Newer center, competitive rates

RE/MAX WEST (313) 261-1400
JOE DURSO

MILFORD, LOCATION! Location!
Beautiful historic building in
Main st. in the Village. Separate
entrances for possibility of three indi-
vidual lease areas. 17 parking
spaces included. Call Charlie Hall
at Prudential Country Homes (810)
518-7462 or (810) 887-7355.

PLYMOUTH DOWNTOWN
Forest Avenue location. Approx
1000 sq.ft., excellent parking.
(313) 453-2990

PLYMOUTH - Downtown. 1,056
sq.ft. w/bank vault. Available Oct. 1st.
Profit from the streets sale. $750/
mo.
313-453-2990

STORE FOR LEASE - 1200 sq. ft. in
Joe's Produce Market in Livonia.
For further information call Joseph
Maiorana Sr. 810-477-4333

392 Commercial/Retail Sale/Lease

ADJACENT TO I-275 & parking at your front door.
This attractive 2500 sq. ft. Northville Twp. suite is in move-in condition at competitive rates. Call Claire Roberts at Signature Associates, (810) 948-9000

393 Income Property Sale

DEARBORN AREA
10 unit apartment building. Great
investment opportunity. Land Con-
tract terms available. For details call
Gaston & Assoc. (313) 893-4782

394 Ind./

APARTMENTS

401 Apartments/ Furnished

CUSTOMIZED EXECUTIVE corporate suite. Golf, tennis, pool, exercise. 1 bedroom + den, 2 bath. Top of the line! $2100/mo. (800) 886-4449

FARMINGTON HILLS
$485 per month. 1 Bedroom. Utilities included. Botsford Inn. Call Creon Smith: (810) 474-4800

401 Apartments/ Furnished

PLYMOUTH - 1 and 2 bedroom apartments, completely furnished. Available now.
(313) 459-9507

PLYMOUTH TWP. 1 mile from town. Country atmosphere, clean & quiet. $410 includes heat & water.
(313) 455-4556

401 Apartments/ Furnished

BIRMINGHAM
AMERICAN Suites

- Short Term Rentals from... $45/day including utilities.
- Fully Furnished
- Housekeeping/Linen Service
- Continental Breakfast
- Dinner Optional
- Cable TV
- 24 Hour Security
- Carport
- Pets Welcome
- Flexible Rental Terms

1100 N. ADAMS
BIRMINGHAM

(810) 645-0420

Birmingham/W. Bloomfield/Troy
BLOOMFIELD LAKES APTS.

Furnished apts. in small, quiet complex. Fully furnished & decorated studio, 1 & 2 bedroom units. Includes dishes, linens, etc. Cleaning services available. Beach privileges. No pets please. Rents starting at $600. Heat & water included. SHORT TERM LEASES for qualified applicants.
810-681-8309

Farmington Hills
ABSOLUTELY BEAUTIFUL FURNISHED APARTMENTS
Available for immediate occupancy

Fully furnished with colored TV, linens, housewares & much more.

MUIRWOOD
(810) 478-5533
1 mo. minimum lease.

401 Apartments/ Furnished

PROFESSIONALLY DECORATED custom executive suite. 2 bedroom (den), 2 bath. Golf, tennis, pool. Top class! $2100/mo (800) 886-4449

SUBURBAN LOCATIONS
APARTMENTS
MONTHLY LEASES
25 Prime Locations
Furnished with housewares, linens, color TV & more. Utilities included.
MINIMUM 1 MONTH
1,3 & 3 Bedroom Apts.
Executive Living Suites
810-474-9770 or
1-800-344-9770

W. BLOOMFIELD - Completely furnished quiet & charming 2 bedroom, lake front home. Sept-June. $800/month. After 6pm: (810) 356-1288

WESTLAND - nicely furnished 1 bedroom with all utilities, near I-275 & Ford. $380 month/security. Non-smoking individual. (313) 721-8072

402 Condos/Townhouses

AUBURN HILLS

FABULOUS TOWNHOUSES

- Luxury 2 & 3 bedrooms/2½ baths
- 1500 Sq. Ft.
- All appliances, including washer, dryer and blinds.
- Health Club, spa, pool and tennis
- Kiddie playlot
- Near Chrysler Technology Center
- Furnished & short-term units available.
- Rent from $1,020

(810) 852-7550
WESTBURY VILLAGE
Squirrel Rd., between Auburn/M-59

402 Condos/Townhouses

AUBURN HILLS, SOUTHFIELD
FARMINGTON HILLS
Outstanding 2 & 3 bedroom townhouses & ranches, some w/attached garage & fireplace. Call 810
Westbury-Auburn Hts. 852-7550
Weatherstone/Southfield 350-1295
Foxpointe-Farmington Hls 473-1127
Summit-Farmington Hts 626-4396
Covington-Farmington 851-2730
The Townhouse Specialist
Hours 11am-5pm

BIRMINGHAM
Bright 50's contemporary 2 bedroom townhome. Private entrance, new carpet, full basement, fireplace, central air, patio, vertical blinds & new kitchen. Call Mon. thru Sat.
810-644-1300

BIRMINGHAM - Classic 2 bedroom townhouse. 1 bath, air, full basement, carport, $825/mo. 810-375-1502

BIRMINGHAM
Lincoln/Woodward area.
2 large bedrooms, 1½ bath, nice closets. Townhouse features central air, private yard, full basement, carport. Incredible value at only $875. HEAT INCLUDED. Available mid September. Lease. EHO. Call Kathy weekdays at (810) 642-8686

BLOOMFIELD HILLS-2 bedroom, 2 bath, updated, pool & lake privileges, lots of storage & carport.
Ralph Manuel, 810-335-2636

BLOOMFIELD HILLS- 2 bedroom, 2½ bath, garage, on Wabeek Golf Course. Completely updated.
Ralph Manuel, 810-335-2636

BLOOMFIELD HILLS: Telegraph & Lone Pine. Luxury condo, w/2 master bedrooms, ravine grounds, w/lower level walk-out. Garage. New carpet and decorating. $1,350/month, plus security. Lease/references required. Eves/weekends: (810) 641-1887

BLOOMFIELD HILLS
Wabeek,
On The Lake Condo

Offering the utmost in elegance, privacy & security on private spring fed lake, with beautiful rolling grounds. Ultra contemporary design of white brick and expansive glass. Excellent fishing. $3,500 month, 1 year minimum. References. For information or to arrange a private showing, call or Fax Robert at:
(810) 476-6299

FARMINGTON HILLS, Greenpointe Coppercreek Townhouse. 2 bedroom, 2½ bath, many upgrades, cathedral ceilings, fireplace, finished basement, 2 car garage, very clean, $1,350/month. (313) 886-2966

LIVONIA - Near Wonderland Mall. 2 bedroom, 1 bath townhouse. Basement, central air. $675 a month. (313) 421-7299

402 Condos/Townhouses

MADISON HEIGHTS-1 large bedroom, balcony, storage, air. Very clean. Available immediately. $550 plus 1 mo. security. 313-394-0336

NOVI - 2 bedroom townhouse w/neutral decor, central air, basement, garage, appliances. Available now. $755/mo. 810-348-8189, #715
RICHTER & ASSOC.

NOVI - Country Place ranch condo, with all the amenities 2 bedrooms, appliances, attached garage, pool & tennis. Available now. $825.
810-348-8189, 709
RICHTER & ASSOC.

NOVI - furnished townhouse. 2 bedrooms, 1½ baths, full basement, washer & dryer, air. $1000 per month. 810-348-7431

NOVI - neat 2 bedroom condo, central air, appliances, basement, garage. Pool & tennis. Available 10/1. $795/mo. 810-348-8189, #722
RICHTER & ASSOC.

ROCHESTER HILLS Condo - Exclusive wooded setting. 2 bedroom, 1 full/2 half baths, private deck, finished walkout/patio, appliances, alarm system. $995/mo. 810-693-6204

ROCHESTSER HILLS - Lovely 2 bedroom Ranch, fireplace, finished basement, garage, washer/dryer. Heat included. $850. 810-656-1997

Romulus
OAKBROOK VILLA
2 and 3 bedroom townhouses
Ranging from $399 to $500
Includes all utilities

Open Mon. thru Fri., 9-5 PM
Sat., by appointment

15001 BRANDT 313-941-1540
TDD: (800) 989-1833

ROYAL OAK/CLAWSON
14 Mile/Crooks. 2 bedroom, 1½ bath townhouse with private yard, carport, blinds, central air, private entrance and basement. Available mid October. Only $750. Lease. EHO. Call Kathy weekdays at (810) 642-8686

ROYAL OAK - N. 14 Mile. 1 bedroom furnished, newly redecorated, central air, heat & water included. $690/mo. No pets. (810) 333-7299

SOUTHFIELD - 2 bedroom, 1 bath, 1st floor ranch condo. Appliances. Pool & clubhouse. Available 10/1. $600/mo. 810-348-8189, #724
RICHTER & ASSOC.

SOUTHFIELD N. of 8/E. Beech Daly. 1 bedroom, 1 bath, appliances, neutral, mint condition, common entry, carport, air, storage area, pool, cluhouse. $550/mo
D & H PROPERTIES 810-737-4002

SOUTH LYON - Newer 2 bedroom Condo, 2 baths, basement, 1 car garage. $1000 mo. plus security deposit. (810) 380-1864

W. BLOOMFIELD: 2 bedroom, 2 bath, ranch condo. Garage & basement. Lease/purchase. $900/mo
810-932-0970. Choice Properties.

403 Duplexes

BIRMINGHAM - Duplex/Townhouse. Adams/Maple. 2 Bedroom, 1 bath, appliances, rec room. Available Oct. 1, 1995. $650. Agent (810) 644-3232

CANTON: 3 bedroom, 1½ bath, appliances. No pets. $745/month. Call Diane Days: (313) 843-5900 Eves/weekends: (810) 477-0585

DOWNTOWN BIRMINGHAM, charming lower flat - Two bedrooms, 1 bath - 1 car garage - No pets - 1½ month security deposit. $800 per month plus utilities - Non smoker. 646-0002.

LIVONIA N.E. - unusual quality in a brick 1 bedroom, 1.5 bath, 1½ story home. Finished wood floors, oak cabinets, natrual wood trim, wooded setting on Rouge river. $460 + utilities. Cat OK. (313) 538-8347

NORTHVILLE - 2 bedroom ranch, clean, stove, fridge, carpet, air, yard. No pets. $515/mo. + security. 440 Gardner. (810) 474-2095

NORWAYNE - 2 and 3 bedrooms, recently updated and painted, carpeted, utility room, nice location. From $459. (313) 278-0282

NORWAYNE- 3 bedroom, 1.5 bath, freshly painted, new carpet, immediate occupancy. $550/month + 1 mo. security deposit. (313) 326-7184

PLYMOUTH 3 bedroom, all appliances, air, decks, attached garage & parking, yard maintenance included. $895 mouth (810)349-9298

SOUTHFIELD/FARMINGTON AREA 2 bedroom, very clean, carpeted, all appliances, washer & dryer, cable, parking, storage, no pets. $500/mo + security. 810-356-0207

SOUTH LYON - 2 bedroom, very clean, no smoking, no pets. Quiet neighborhood. Immediate occupancy. $635 mo. (810) 486-8769

SPOTLESS 3 bedroom Norwayne Duplex, $485 per month + 1 month security deposit. Section 8 welcome. No pets. 810-363-1565

TROY - Deluxe tri-level. Tacoma between 15 &16 Mile. 2 bedrooms, 2 baths, garage, laundry hookup, appliances, air, no pets. 1150 sq.ft. $795 mo. (810) 543-9690 Ex.18

WESTLAND, 2 bedrooms, all appliances, clean, quiet area, immediate occupancy, no pets. $480/month + security. 810-380-0415

WESTLAND, 2 bedroom, newly painted, fenced w/shrubs, near school, Section 8, water included. $440/month. (313) 425-3026

WESTLAND - 2 bedroom, 2 story duplex, fenced yard, utility room. Available now. $475/mo
810-348-8189, #713
RICHTER & ASSOC.

WESTLAND, EXTRA clean, 1 bedroom, $410 month plus security and utilities. No pets. Leave message. 313-522-4271.

404 Flats

CANTON - 2 bedroom lower. Living room, dining room, basement, garage, country atmosphere, deck, appliances. Available 8-1. $765/mo. 810-348-8189, #723
RICHTER & ASSOC.

DEARBORN - 5417 Kenilworth. Clean, lower 2 bedroom, carpet appliances, basement. $575/mo. + utilities. No pets. 313-584-9380

FARMINGTON - charming, furnished upper in private home. $485 mo. includes utilities, central air, laundry. Non-smoker. No pets. 810-471-5772

FERNDALE: Large upper 3 bedroom brownstone to share w/existing tenant. Washer/dryer. Own entrance. $330/mo + ½ utilities. 810-258-9104

PLYMOUTH - 2 bedroom lower unit. $650 plus utilities. No pets. 313-464-1464

REDFORD TWP. - 1 bedroom upper, private entrance, all appliances including washer & dryer, newly redecorated, track lighting, ceiling fans, partial utilities included. $435/mo Dave 313-255-5678.

ROYAL OAK - Newly redecorated 2 bedroom lower flat with hardwood floors & fireplace. N. of Downtown. $650. mo. plus utilities. (810) 549-2676

SOUTH REDFORD: 1 bedroom studio flat, newly redone-everything. All utilities included. Washer & dryer access. $550 mo. (313) 538-2819

405 Homes

ANN ARBOR, Beverly Hills, Detroit, Warren, 3 bedrooms. Freshly painted vacant homes. Kids and pets ok. Hasenau Co. 313-273-0223

405 Homes

ABOVE THE REST
Accredited Management Organization
Over 25 years experience
We specialize in full service management for single family homes, condominiums & subdivision associations. Special attention given to absentee owners. Centrally located in Novi.
810-348-5400
MEADOWMANAGEMENT, INC

Allen Park to West Bloomfield
Bringing Landlords AND Renters Together
HOUSES/CONDOS/APTS.
RENTAL PROS
SOUTHFIELD...810-356-RENT
OAKDEN CITY...313-513-RENT
EAST POINTE...810-773-RENT
AUBURN HILLS...810-373-RENT

BEVERLY Hills, 3 bedroom, 1½ bath, brick ranch, air, garage, $1100
RENT-A-HOME
SHARE LISTINGS. 642-1620

BIRMINGHAM & ALL CITIES
FREE
PREVIEW, CATALOGS, PHOTOS HOUSES, CONDOS, APARTMENTS
"Since 1976"
TENANTS & LANDLORDS
SHARE REFERRALS
RENT-A-HOME
810-642-1620
884 S. Adams, Birmingham

BIRMINGHAM - 2 bedroom, 2 bath Painted Lady. Fireplace, air, attached garage. Very near downtown. $1650. mo. Call evenings. (810) 647-1135

Birmingham, 3 bedroom brick ranch, basement, air, garage. $1200.
RENT-A-HOME
SHAREL LISTINGS, 642-1620

Birmingham, 2 bedroom, 1½ bath townhouse, basement, garage $950
RENT-A-HOME
SHARE LISTINGS, 642-1620

Birmingham, 2 bedroom, 1½ bath, townhouse/luxury, etc. $1395.
RENT-A-HOME
SHARE LISTINGS, 642-1620

Birmingham, 2 bedroom ranch, basement, garage, dining. $775.
RENT-A-HOME
SHARE LISTINGS, 642-1620

BIRMINGHAM, 2 Bedroom, 1½ bath, brick ranch, rec room, Florida room, garage, fridge, stove, washer, dryer, opt/buy, $925.
RENT-A-HOME
Share Listings, 642-1620, no fee

BIRMINGHAM: Maple/Woodward. Colonial, hardwood floors, new kitchen, 2 fireplaces, 3 bedrooms, den, dining room, family room, deck, 2 car. No pets. $2600/mo.
D & H PROPERTIES 810-737-4002

BIRMINGHAM, modern, private, professional, 3 bedroom ranch. Finished basement, pool. Near Maple & Cranbrook. $2200/mo. 810-553-3536

BIRMINGHAM & other suburbs
CORPORATE TRANSFEREES
For your RELOCATION NEEDS
Call D & H PROPERTIES
810-737-4002

BIRMINGHAM - Overlooking Quarton Lake. 4 bedroom 3½ bath brick colonial. Family room, 2 fireplaces, kitchen appliances, central air, alarm system, attached 2½ car garage. Available Oct. 1 at $2500, include lawn care & snow removal.
GOODE 647-1898
Real Estate

BIRMINGHAM - sharp 3 bedroom, 1½ bath, hardwood floors, appliances, 2 car garage. $995 per month. Call 810-649-0878.

BLOOMFIELD TWP Tri level, 4 bedroom, 2½ baths, family room, fireplace, 15 mile & Telegraph. Available now! $1995/mo. 313-271-9935

405 Homes

BLOOMFIELD HILLS: 3000 sq. feet, 5 bedrooms, 3 full baths, living room & family room w/fireplace, formal dining room, deck, fenced yard. Updated Corian kitchen & ceramic bath, full basement, 2½ car garage, fenced yard with deck, central air. Bloomfield schools. $2,300/month, plus security. Available Sept. 15. Call: (313) 936-7260

BRIGHTON - No. 96/E US23. 1989 charming cape cod, 3 bedrooms, 3 baths, fireplace, acre + includes lawn service, appliances, finished basement, 2 car, deck. $1700/mo.
D & H PROPERTIES 810-737-4002

CANTON - 4 bedroom colonial, 2½ bath, air, fireplace, family room, finished basement, 2½ car garage, deck. $1,400/month. 313-459-6361

CANTON - 2 bedroom, dining, appliances, basement. 2 Car garage. Pets OK. $750/MO.
RENTAL PROS (313) 373-RENT

CANTON: 1 bedroom home next to landlord. $425 plus utilities, 1st, last & security. Peaceful & private. No pets. References. (313) 397-1906

CANTON- 3 bedrooms, 2 baths, full basement, secluded area in S. Canton near X-way. Immediate occupancy. Ideal for sharing. $800/mo plus utilities. 3 car garage available at additional cost. Please call after 6PM. (313) 429-8175.

CLARKSTON- PINE Knob/ Sashabaw, 3 bedroom ranch, country kitchen, on 10 acres. $875. (810) 623-9418 or (810) 650-2993

CLAWSON, 2 bedroom, upper flat, air, basement, patio, $600
RENT-A-HOME
SHARE LISTINGS, 642-1620

COMMERCE
2 Bedroom lakefront, appliances, yard. $590/MO.
RENTAL PROS (810) 356-RENT

COMMERCE, lake, 2 bedroom ranch, family room, garage, etc. $850
RENT-A-HOME
SHARE LISTINGS, 642-1620

COMMERCE: New custom built 3200 sq. ft. brick colonial across from lake. 4 bedrooms each with bath, 1st floor master, two way fireplace, 3 car, air. No pets/smokers. $3200/mo.
D & H PROPERTIES 810-737-4002

COMMERCE TWP - Colonial, 3 bedroom, 2.5 bath for Sept. 15 rent. Good credit only. $1800.
810-363-2231

DEARBORN HEIGHTS - 3 bedroom ranch, carpeted. Shed, fenced. $550/MO.
RENTAL PROS (313) 373-RENT

DEARBORN HGTS. - nice 4 bedroom, double lot, immediate occupancy, rent option to buy available. $590 810-788-1823.

DEARBORN HTS. 3 bedroom, 1½ bath, basement, 2½ car garage. $850
RENT-A-HOME
SHARE LISTINGS, 642-1620

DEARBORN HTS Crestwood school district, 3 bedroom brick ranch, totally remodeled, $850/month + security. Open house on Thurs 9-14, 3-6pm. 5665 Charlesworth. (810) 632-5251

DEARBORN W. - 3 bedroom brick, new central air, remodelled, 2.5 car garage, near schools, $900 mo. plus security. (313) 562-0694

DETROIT HOMES
2, 3, & 4 BEDROOMS
RENTAL PROS
(313) 513-RENT

DETROIT N.W. - 2 bedroom. Available Oct. 1. Newly decorated. $425 mo. plus security deposit. Call (313) 534-5208

DETROIT, WARRENDALE area, 2 bedroom, new paint and carpet, fenced yard. Lawn service, no pets. $450 plus security. (810) 474-3662

FARMINGTON & ALL CITIES
RENT-A-HOME
TENANTS & LANDLORDS
810-642-1620

★ FARMINGTON - 4 bedroom contemporary. 3 baths, 2 fireplaces, large deck, central air. Walkout lower level w/4 doorwalls, 2 acre private estate, all appliances. $2200 plus security. Birdsall Properties, Call Days (810) 477-1888; eves. 810-476-9778

Farmington, 1 bedroom upper flat, basement, air, furnished, $500
RENT-A-HOME
SHARE LISTINGS, 642-1620

FARMINGTON HILLS, 3 bedroom, 1½ bath, family/living room, fireplace, basement & garage. $1150/month. 810-489-4152 or 810-546-5122

FARMINGTON HILLS - Larkshire School. Immaculate, updated 4 bedroom, central air, fenced yard, deck, $1100. Non-smokers 810-471-9145

FARMINGTON HILLS - 3 bedroom bungalow. Air, appliances, finished basement. $895/MO.
RENTAL PROS (810) 356-RENT

FARMINGTON HILLS - 2 bedroom, 1 bath, finished basement, central air, hardwood floors, 3 ceiling fans, appliances, blinds throughout. Available now. $895 810-348-8189, #717
RICHTER & ASSOC.

Farmington Hills, 3 bedroom, 1½ bath, garage, basement. $1775
RENT-A-HOME
SHARE LISTINGS, 642-1620

GARDEN CITY - 4 bedroom basement, 2½-car garage, dining room, appliances, 2 full baths, option to buy available. $950. (810) 788-1823

GARDEN CITY, 3 bedroom brick, finished basement, very good condition, 2.5 car garage, $875 month. Leave message. (313) 455-3804

GARDEN CITY - 3 bedroom, 1300 sq. ft. Dining, all appliances. Garage. $650/MO.
RENTAL PROS (313) 373-RENT

GARDEN CITY, 3 bedroom ranch, furnished, 2 car garage. Long or short term lease. Call days & ask for Lou. (212) 779-3974

INKSTER - 3 bedroom, dining, appliances, basement. Yard. Pets OK. $500/MO.
RENTAL PROS (313) 373-RENT

PLYMOUTH HERITAGE apartments
Achieve the comfort you so deserve, at a price that meets your needs.
1 & 2 Bedrooms Starting At $445.00
Relax in a spacious apartment located just minutes from downtown Plymouth
Heat & Water included
For More Information On How To Become A Part of Our Community
Call 313-455-2143

WESTLAND
Hawthorne Club APARTMENTS
From $490
$200 Security Deposit
• Heat Included
• Vertical Blinds
• Short-term leases available
• Microwaves • Outdoor Pool
(313) 522-3364
7560 Merriman
Between Ann Arbor Trail & Warren
Mon.-Fri. 9-6, Sat. & Sun. 11-4

Great Living • Super Value!
Scotsdale APARTMENTS
1 Bedroom from $475
2 Bedroom from $540
$250 Deposit
FREE HEAT and COOKING GAS
Dishwashers • Vertical Blinds • 1½ Baths
Central Air • Pool • Laundry & Storage • Tennis
Carport • Clubhouse • Cable Ready
Newburgh between Joy & Warren
Equal Opportunity Housing (313) 455-4300

Westland's Best Value...
BLUE GARDEN APARTMENTS
• Close to Work!
• Convenient to Shopping!
Our Value Package Includes:
• Fashionable updated apartments
• Dishwashers
• Mini Blinds
• Large, secure private storage room with each apartment
• Pool and Clubhouse
• Heat and Water
• Balconies
• Air conditioner
• Laundry facilities in each building
Available...
• Cable TV
• Special Pet Units
RENTS FROM... $405*
Please call about our Specials!*
We're proud to offer the most value for your money in Westland
Cherry Hill near Merriman
313-729-2242

Franklin Square Apartments
• Free Heat
• Vertical Blinds
• Patio/Balcony
• Heated Pool
• Great Location in Livonia
SPECIAL $200 SAVINGS
Affordable 1 & 2 Bedrooms
ALL DAY LONG YOU GET....
★ Efficient Management
★ Royal Treatment
★ 24 Hour Emergency Maintenance
★ Open 7 Days
CALL NOW
(313) 427-6970
FRANKLIN SQUARE APARTMENTS
6 Mile Rd.
5 Mile Rd.
I-96
Middlebelt
Inkster

$19.95 SECURITY DEPOSIT
With This Coupon When You Qualify!
Join Princess Di and I!
QUEEN SIZE 3 BEDROOMS
BRAND NEW 1, 2 & 3 Bedroom Apartment Homes
FROM $470
• Deluxe Clubhouse
• Full Size Washer/Dryer Optional
• Sparkling Pool and Sundeck
• Well Equipped Fitness Center
• FREE Extra Storage
Next to the Spring Lake Golf Course in Clarkston
Clarkston Road
Waldon Road
Maybee Road
Dixie Hwy
Sashabaw Rd.
I-75
I-15
BRIDGEWATER APARTMENT HOMES
Monday-Friday 9am - 7pm
Saturday & Sunday Noon - 5pm
Special AARP Discounts!
(810)620-1600

Sneak Preview Specials!
COME JOIN THE WINNING TEAM!
From $470
Linebacker Size 1, 2 & 3 Bedrooms
Brand New!
★ Sparkling Pool & Sundeck
★ Deluxe Clubhouse
★ Well Equipped Fitness Center
★ Loft Style Floor Plans Available
★ Full Size Washer/Dryer Optional
★ Supervised Kids' Programs
★ FREE Extra Storage
(810) 391-5500
NOW PRE-LEASING
Monday-Friday 9 am - 7 pm
Saturday/Sunday Noon - 5 pm
Call for Directions!
Waldon Lakes APARTMENT HOMES

Brand New Apartments!
The GRANDEST OF OPENINGS IN FARMINGTON HILLS
"THE BLUE RIBBON, MEDALLION, GOLD CUP AND GRAND PRIZE!..."
What kind of rental community has garnered so many prize floor plans? come to Citation Club and see why we're Farmington Hills' most desirable address.
Be Prepared to be Surprised!
• Dramatic angled walls • Charming window seats • Double soaring vaulted ceilings • Gourmet kitchens with regal white cabinetry & YES, in-home washer/dryers • generous walk-in closets • cozy fireplaces • covered parking • complete fitness center • indoor & outdoor HEATED pools and manned entry gates
CITATION CLUB
13 Mile & Haggerty • 810 661-2200
The way you want to live at a rate you can afford

A Tradition of Excellence... in Farmington Hills
Breathtaking views in a peaceful setting...
Comfortable apartments in a private neighborhood...
quite simply, a great place to call home!
• Nearby Highway Access
• Gated Entrance with Friendly Attendant
• 130 Acres of Beautiful Grounds
• Complete, Private Health Club
• Eat-in Kitchen with Pantry
• Spacious Floorplans with Interior Storage
• Pools, Tennis, Volleyball
• Plus Much, Much More!
MUIRWOOD
Grand River & Drake Road
Call Today! (810) 478-5533
An Unbeatable Rental Value! Hurry In!
NOW OFFERING FLEXIBLE LEASE TERMS

The Apartment Specialists
(313) 261-0692
A Management Company with S&S Inc.!
Service Can't Be Beat - We BUILT Them - We OWN Them - We Take Pride in MANAGING THEM!
All Locations Open 7-Days 10-6 p.m.
24 Hour Maintenance Staff!
Garden City
Village Apts. Spacious apartments with heat included
Venoy between Warren & Ford
(313) 425-0930
Luna Apts. Small friendly complex
Corner of Warren - Venoy
(313) 425-0930
Westland
Parkcrest Apts. Designed with ROOMATES in Mind
Newburgh & Warren
(313) 425-0930
Wilderness LUXURY LIVING!
Clubhouse, Pool
Newburgh & Warren
(313) 425-0930
Plymouth
Carriage House Small peaceful, park-like complex
(313) 425-0930
Office & Retail Space available in Livonia, Plymouth, Westland & Garden City
(313) 261-0692
Come Make A Home With Us! S&S Services, Inc.

MARKET Power from Real Estate One. INC.

Our 66th Year ...and growing faster than ever.

The Real Estate One Family of Companies
Berkshire & Morrison • Johnstone & Johnstone • Robb Morris

Real Estate One
is ranked #1 in Michigan by
- *National Relocation and Real Estate Magazine*
- *Real Trends*
- *Crain's Detroit Business*
- *The Real Estate Professional*



SUPERIOR TWP.
NEW CONSTRUCTION MASTERPIECE. Cape Cod on private road. 2.56 acres w/pond. Dramatic foyer, great room w/soaring cathedral ceiling, living room, dining room, library could be 4th bedroom, side entry garage.
$327,000 (23J-08960) **313-455-7000**



NORTHVILLE
LIVE AND PLAY! Tees & Greens in your backyard Ranch condo in Country Club Village. 3 bedrooms, den, 2 baths. "A great place to live." Convenient to everything!
$219,000 (GLE) **810-348-6430**



DEARBORN HEIGHTS
SPECTACULAR. Four bedrooms, 2½ baths and custom designed. Everything here is top quality, including marble patio floors, security system, sunken garden in family room & much more!
$199,900 (G25577) **313-261-0700**

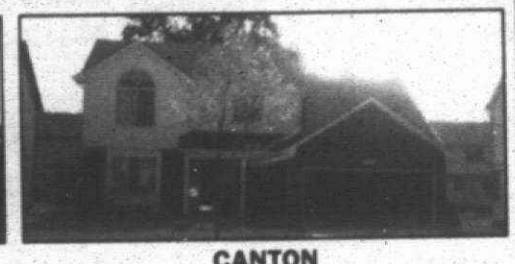

CANTON
MAKE THIS LOVELY HOME YOURS. This Colonial offers 4 bedrooms, 2½ baths, formal dining room & living rooms, family room w/fireplace & large kitchen w/island. Everything neutral.
$164,900 (23R-03429) **810-455-7000**

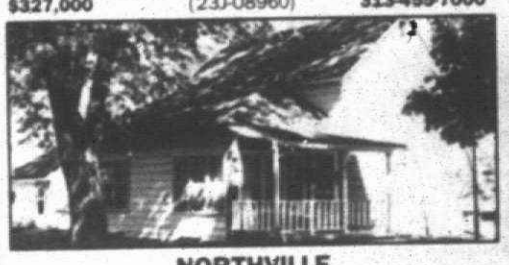

NORTHVILLE
BUY ONE, GET ONE FREE! Enjoy the charm of this home with it's beautiful woodwork and quaintness. Also a second home used as a rental income, great package & location. Call for details.
$139,900 (YER) **810-348-6430**

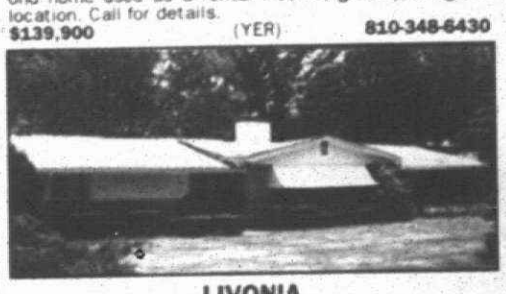

LIVONIA
ROOM TO ROAM. Almost 1.5 acres of freedom in a great location. Home has great floor plan, large kitchen, warm natural fireplace, room for jacuzzi & weights. Endless possibilities!!!
$124,000 (B15034) **313-261-0700**

Ask about Real Estate One's exclusive Sellers Advantage Program. It may be just what you need to make your move from one home to another.

Call your neighborhood office listed below, or 1-800-521-0508.

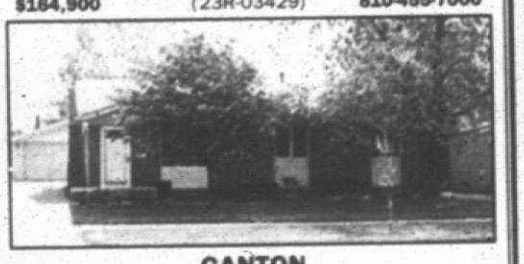

CANTON
DELIGHTFULLY NICE i3 bedroom, 1½ bath Ranch. Large living room, great kitchen w/eating area, neutral decor. Family room w/fireplace, finished basement w/4th bedroom & storage area. Lovely deck & pool.
$124,999 (23W-06862) **313-455-7000**



WAYNE
OH ME, OH MY. An exceptionally detailed, 4 bedroom Tri, 2 full baths, a family room too, new windows, new roof, there's nothing to do.
$119,900 (W326) **313-326-2000**



LIVONIA
LOCATION. 3 bedroom Colonial, new kitchen floor, new family room carpet & newer roof. Hardwood floors under carpet in living room & hall, fireplace in family room, basement & 2 car attached garage.
$116,900 (23F-14256) **313-455-7000**

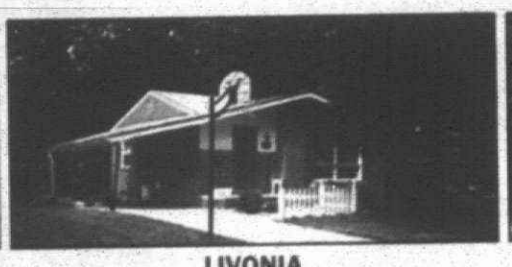

LIVONIA
NEW ON THE MARKET! Three bedroom, two bath brick ranch in "hot" Rosedale Sub. Full basement, new patio, hardwood floors, large double lot, plenty of privacy. Won't last long!
$106,900 (T9391) **313-261-0700**

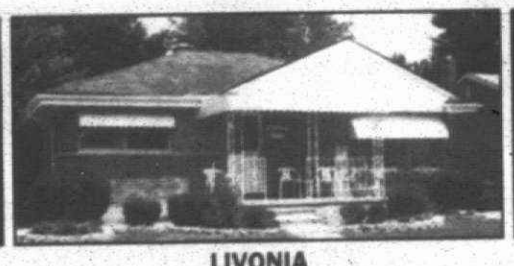

LIVONIA
BRICK RANCH WITH FINISHED BASEMENT. Excellent location with Livonia schools. 2 full baths, central air, hardwood floors, 1½ car detached garage.
$105,000 (ELM) **810-477-1111**

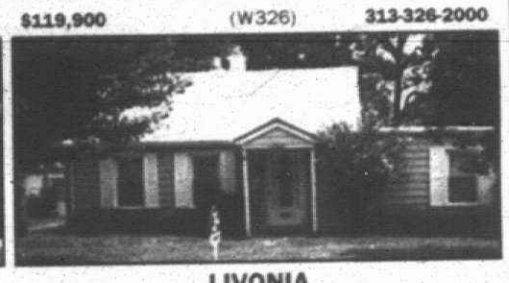

LIVONIA
LOT + LOCATION! Builders (note) can be split for 2 new homes. 3 bedroom, 2 bath ranch has many updates including: kitchen, both baths, dining room & newer roof. Walk to city services.
$102,900 (S15410) **313-261-0700**

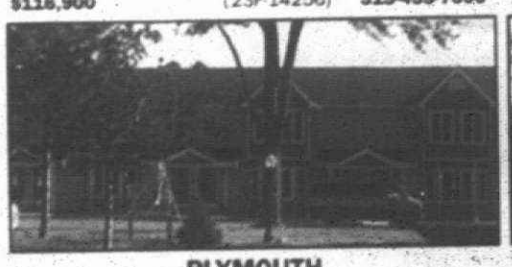

PLYMOUTH
THE BEST GOT BETTER. 2 bedroom, 2 bath entry level Ranch condo. Private basement, open floor plan, walk-in closet, deck & carport. Stroll to Hines Park & Downtown Plymouth.
$95,900 (23A00207) **313-455-7000**

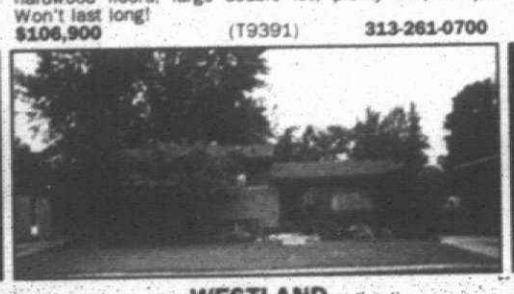

WESTLAND
WALK TO THE PARK. Why not? It's in the backyard! Imagine living in this great brick home with 3 bedrooms and an office. Very clean and spacious.
$92,900 (W32762) **313-261-0700**

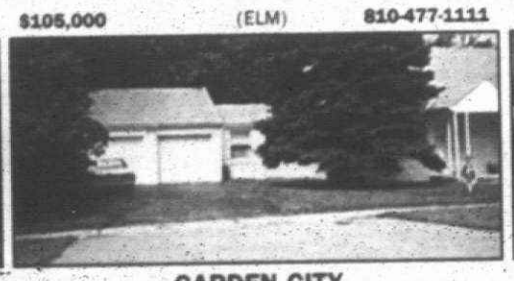

GARDEN CITY
SOLID STURDY BUNGALOW - 4 bedroom home that needs a new family to love. Has 12x10 breezeway, plus 2 car attached garage. Large lot. Must see inside to appreciate.
$85,900 (23M-05727) **313-455-7000**

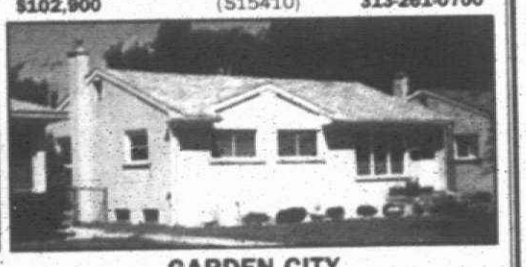

GARDEN CITY
THIS IS IT! Well maintained 3 bedroom brick Ranch. Newer furnace w/C.A. Neutral carpet. Hardwood floor, kitchen redone w/new linoleum. Basement has lg. grey Berber carpet. LOVELY!
$84,900 (23B-00211) **313-455-7000**

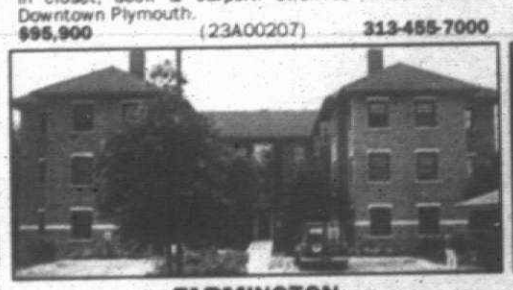

FARMINGTON
PRIME LOCATION. Best little condo in Farmington with the best price! Offering location, 2 full baths, in-unit laundry, fireplace, court view. Who can ask for more?
$82,500 (ORC) **810-477-1111**

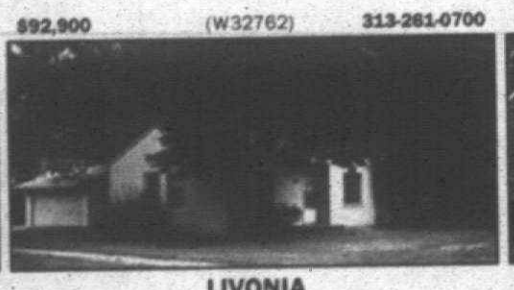

LIVONIA
LOOKING FOR ROOM? Sharp three bedroom home in Livonia on six lots. Newer 2 car garage with workshop, 2 full baths, newer roof and siding. Call quick, it's a find!
$81,500 (C27852) **313-261-0700**

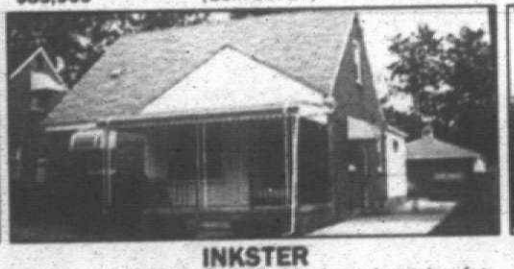

INKSTER
"HURRY - WON'T LAST LONG. 4 bedroom bungalow featuring 1½ baths, family room, central air, partially finished basement, 2 car garage, Wayne-Westland schools.
$69,900 (S305) **313-326-2000**



CANTON
TIRED OF RENTING? Nice 2 bedroom Townhouse is a great way to start. Newer foyer floor. Living room w/built-in shelves, 1st floor laundry, updated kitchen w/appliances, washer & dryer, updated bath. FHA.
$57,900 (23H-06984) **313-455-7000**



REDFORD
CLASSIC 1928 HOUSE. Two bedroom aluminum bungalow. 21 x 12 unfinished upstairs for third bedroom. Hardwood floors, furnace 7 years old, a great starter home.
$58,900 (K19975) **313-261-0700**



WESTLAND
LIVONIA SCHOOLS! One and a quarter story, 2 bedroom, 10 x 30 loft is now 2 10 x 15 bedrooms. Big country kitchen, large laundry room. A steal.
$52,900 (F752) **313-326-2000**



INKSTER
BUDGET BALANCER. $4300 moves you into this brick Bungalow. 360 payments at $401.50 (prin. & int.) per month at 9% interest. Full basement, 2 car garage, remodeled kitchen and bath.
$53,500 (A262) **313-326-2000**

Good for one FREE, 12-page personalized analysis of the value of your home in today's rapidly changing market.

Real Estate One's exclusive MarketPower program is the most advanced system for market evaluation available today. MarketPower includes:
- Mapping of listed & sold properties in your area
- Value charts for your specific home.
- Expected market time.
- Asking price versus sale price in your area.
- Sale price per square foot.

And much more!
Call:- (313) 326-2000

Administration	(810)851-2600	Dearborn Hgts.	(313)565-3200	Northville/Novi	(810)348-6430	Traverse City	(616)938-4444
Allen Park	(313)389-1250	Detroit	(313)273-0800	Plymouth/Canton	(313)455-7000	Traverse City Commercial	(616)946-4040
Ann Arbor	(313)995-1616	Dexter	(313)426-1487	Rochester	(810)652-6500	Trenton	(313)675-6600
Birmingham	(810)647-7100	Farmington	(810)477-1111	Roseville	(810)772-8800	Troy	(810)952-5590
Bloomfield Hills	(810)644-4700	Farmington Hills	(810)851-1900	Royal Oak	(810)548-9100	West Bloomfield	(810)851-1900
Brighton/Liv.Co.	(810)227-5005	Grosse Pointes	(313)884-0600	Southfield/Lathrup	(810)559-2300	Westland/Garden City	(313)326-2000
Clarkston/Waterford	(810)625-0200	Lakes Area	(810)363-8307	St. Clair Shores	(810)772-8800	Relocation Info.	(810)851-2600
Clinton Twp.	(810)228-1000	Livonia/Redford	(313)261-0700	Sterling Hgts.	(810)228-1000	Other Michigan Locations	1-800-521-1919
Dearborn	(313)274-8911	Milford	(810)684-1065	Taylor	(313)292-8550	Training Center	(810)356-7111
				Traverse City	(616)947-9800		

Affiliated offices throughout the United States and major world cities.

Moving? For housing information on your destination city, call 1-800-521-0508

405 Homes

INKSTER - Cute 2 bedroom ranch. Immediate occupancy. Option to buy available. $410/mo. (810) 788-1623

LIVONIA & ALL CITIES
RENT-A-HOME
TENANTS & LANDLORDS
810-642-1820

★ LIVONIA 4 bedrom 2200 sq. ft. brick colonial in exclusive Stonebridge Trails subd. Central air, attached garage, fireplace. $1450/mo plus security. Days 810-474-1888 Eves 810-478-9713

LIVONIA 3 bedroom brick ranch. 1½ baths, family room, hot tub, laundry appliances, central air, garage, fenced yard. Available! (810) 348-8169 ★716

RICHTER & ASSOC

LIVONIA, 4 bedroom, 2½ bath colonial. Many extras. $1,500/mo.
RENT-A-HOME
SHARE LISTINGS: 642-1620

LIVONIA SCHOOLS - fantastic! Clean! 3 bedroom brick ranch. 1½ bath, hot tub, basement, all appl. $850/mo. (810) 442-3085 ★716

MILFORD - 3 bedroom 1½ bath home. Newly decorated. Basement, garage, appliances. $875/mo. (810) 348-8169 ★716

RICHTER & ASSOC

MILFORD, lake, 3 bedroom home, 2 baths, 2 car garage.
RENT-A-HOME
SHARE LISTINGS: 642-1620

N. DEARBORN HTS. Newly decorated 2 bedroom family room, patio, garage, no pets. Ford/Beech $650/mo. (313) 274-6755 ★716

REDFORD TWP. Clean 3 bedroom, 1½ bath, full basement, 2½ car garage. 6 Mile & Inkster area. $750/mo. Available Oct. (313) 565-9134.

NORTHVILLE, 4 bedroom 2½ bath colonial. 2 story foyer, 2 car attached garage, fireplace, deck, fenced yard, formal dining room, laundry, appliances, central air. $1,295. Available Oct. 1st. (810) 348-8169 ★716

RICHTER & ASSOC

NORTHVILLE
Duplex 4 Rent
$595 per month
month includes utilities
Call (313) 981-2100

NORTHVILLE MAILING WASH-TENAW COUNTY PAVED ROAD. Spacious 2 bedroom ranch. Unique acres with 3 bedrooms, 2 baths, family room, kitchen with appliances, basement and 2 car garage. $795/mo. Call ASAP.

ROBERT BAKE
Realtors
(313) 453-8200

NORTHVILLE & OTHER SUBURBS
RENT-A-HOME
TRANSFEREES
for your RELOCATION NEEDS
SHARE LISTINGS: 642-1620

NOVI - 3 bedroom contemporary, desirable neighborhood, wooded lot, hardwood floors, finished basement. $1,850/mo. (810) 348-6487

NOVI
1 bedroom ranch. All appliances, new carpeting. Pets OK. $65/Mo/wk. Available Oct. 1st. (810) 356-7611

NOVI - 1st Decker Walled Lake frontage, dock 3 bedrooms 2 baths, 2 kitchens, deck, appliances, 2 car attached garage, fenced yard, immediate occupancy. $1,800/mo. (810) 477-4002

405 Homes

OAKLAND TWP. Rochester Schools. Beautiful 2400 sq. ft. contemporary. Colonial on 4 acres. $2,000/negotiable. Bob Century 21 (810) 528-2800

OAK PARK: beautiful trairie bungalow. 3 bedrooms, 1 bath, appliances, 1½ car garage. $800. Broker Call Mon-Fri. 9-5pm. (810) 557-4870

OAK PARK, 3 bedroom, basement, garage, fenced yard. $800/mo.
RENT-A-HOME
SHARE LISTINGS: 642-1620

OAK PARK, 3 bedrooms, 1½ garage finished basement, fully carpeted, central air. $600+ security. Call after 5 pm. (810) 967-1264

ORCHARD LAKE Contemporary 3 bedroom, 2 bath, 1/1800/month with 2 car/maid quarters. Call (810) 960-3342

PLYMOUTH Ann Arbor Trail/Beck. 988 square foot 1 bedroom, 1 bath. Library, sitting room, 2 fireplaces, wet bar, jacuzzi, inground pool. Available Oct. 1st. $750/mo. J & H PROPERTIES 810-737-4002

PLYMOUTH Downtown 2 bedroom garage, new paint, carpet, appliances, pets considered. $695/mo. (313) 453-8321 Days (313) 981-2100

PLYMOUTH, 3 bedroom, 1½ bath, newly decorated. Basement, garage, appliances. $875/mo. (810) 348-8169 ★716

RICHTER & ASSOC

REDFORD, 3 Bedroom ranch. Dining, finished basement, yard. Pets OK. $795/mo.

REDFORD, 3 Bedroom ranch. Basement, garage. Pets OK. $695/mo.
RENT-A-HOME
SHARE LISTINGS: 642-1620

REDFORD TWP. 3 Bedroom, 1 bath, basement, garage, fenced yard. Pets OK. $695/mo. (313) 937-3555

REDFORD TWP. Home information center has a free rental housing button board in the Rental Office at Redford Township Center. 12121 Hemingway & Inkster (Behind Kroger) Beech & Hemingway

REDFORD TWP 2 oversible 3 bedroom ranch, fireplace, kitchen with new cabinets, basement, 2 car garage, master bedroom with wood deck, fenced yard, new paint, new carpet, contemporary light fixtures thru out. $1,395. (313) 255-5674

RICHTER & ASSOC

RICHTER Apt. 2 bedroom ranch, appliances, pool, carport. $505
RENT-A-HOME
SHARE LISTINGS: 642-1620

ROCHESTER 3-4 Bedroom bungalow. (200) sq. ft. All appliances. Pets welcome. $825/mo.
RENT-A-HOME (810) 373-RENT

ROCHESTER HILLS Beautiful, 3 bedroom, 2 bath ranch. Many extras. Just reduced! $3000/mo. Call Sister Agency (810) 540-6288

ROCHESTER HILLS 3 bedroom, 2 bath ranch, 2 car garage, new roof, new carpet, neighborhood pool, park like setting. $1,000/mo. (313) 347-8396

ROYAL OAK 3 bedroom bungalow, 1½ bath, family room, fireplace, garage, appliances. $900 month plus security. Call (313) 729-3410

ROYAL OAK 3 bedroom bungalow basement, 2 car garage. $1,000/mo.
RENT-A-HOME
SHARE LISTINGS: 642-1620

ROYAL OAK Clean 2 bedroom, 1 bath, hardwood floors, finished basement, fenced yard, garage. Pets OK. $850/Mo. (810) 258-9012 or 810-644-4512

ROYAL OAK Completely updated 1 bedroom, 1 bath, hardwood floors, garage, washing machine, dishwasher, fenced yard, no pets. Available Oct. 1st. $600/mo. (810) 398-1993

405 Homes

SOUTHFIELD Beautiful brick ranch. 3 bedrooms, 2 bath, basement, 2 car garage, screened porch. $800. Broker Mon-Fri. 9-5pm. 810-557-4870

SOUTHFIELD
2 bedroom, 1,000 sq. ft., carpeted. Car garage. Yard. $600/MO.
RENTAL PROS (810) 356-1288

Southfield, 3-4 bedroom, 1½ bath, 1800 sq.ft., ranch, up/dbus, $1650/mo.
RENT-A-HOME
SHARE LISTINGS: 642-1620

SOUTHFIELD, 3-4 bedroom, 3 bath, basement, garage, up/dbus $975/mo.
RENT-A-HOME
SHARE LISTINGS: 642-1620

Sylvan Lake beach, 2-4 bedroom, 2 bath, family, trailer suite, 1st floor laundry, fireplace, rec room, garage, very clean! $1,795.
RENT-A-HOME
Share Listings, 642-1620, no fee

SYLVAN LAKE 2 bedroom with appliances, no pets, private street, Lake privileges $1000 per month. Call (810) 852-4388

SYLVAN LAKE 3 bedroom ranch, 2 full baths, central air, carpeted, 2 car garage, fenced yard, all appliances, available immediately thru April 30, 1996 $1,850/mo. plus deposit. Call (313) 277-7496

TROY 3 bedroom 1½ bath, fireplace, appliances, deck, garage w/ automatic opener, fenced yard, pets OK. (810) 680-1035 (810) 740-7542

TROY 4 bedrooms, 2.5 bath, family room, fireplace, 2 car garage, central air, circulair drive $1550/mo + deposit. 810-756-8225 or 736-5086

TROY, Super 4 bedroom bungalow with 2 baths, 2 car garage, basement, 2 fireplaces, 2 baths, garage door opener, central air. Pets OK. $1,600/mo. (810) 348-8169 ★716

RICHTER & ASSOC

WESTLAND
Union Lake, White Lake, beautiful 3 bedroom, 2 bath, basement, closet, etc. $675/mo.

Waterford, lake 2 bedroom ranch, washer dryer, deck, fence. $700 (810) 681-2207 (313) 427-5210

RENT-A-HOME
SHARE LISTINGS: 642-1620

Waterford, Lake, 2 bedroom ranch, appliances, pool, carport. $595/mo.
RENT-A-HOME
Share Listings 642-1620, no fee

WAYNE 2 Bedroom bungalow. Appliances basement. Pets. Newly redone. $650/MO.
RENT-A-HOME (313) 373-RENT

WAYNE 3 bedroom bungalow, bath, basement, garage, kitchen appliances, fenced yard, immediate occupancy. $650. (810) 348-8169 ★716

RICHTER & ASSOC

WAYNE 2 BEDROOM, large, side basement, garage, fenced yard, furnace, quiet neighborhood. $600/mo. (313) 729-3410

WAYNE, 3 bedrooms, formal dining room, fenced yard, garage, nice subdivision, available Nov. 1st. $750/mo. (313) 595-4755

W. BLOOMFIELD 4 bedroom, 2 bath colonial, 2 car garage, fireplace, security. $1,600/mo. (810) 540-6658

W. BLOOMFIELD 2 bedroom, full basement, 2 car garage, Orchard Lake Schools, Middle Straits Lake privileges available. No pets. Immediate occupancy. $1,000/mo. (810) 363-0613

W. BLOOMFIELD 3 bedroom ranch, 2 bath, attached garage, newly decorated, Farmington Hills school district, lake. 10-1 $1,250/mo. 810-932-3799

W. BLOOMFIELD, 4 & Beech, 2100 sq. ft. 3 bedroom, 2½ bath colonial, has everything. $2295 per mo. 2 car garage. Dave (810) 851-3533

Shaw Listings, 642-1620, no fee

405 Homes

W. BLOOMFIELD - Charming, quiet 3 bedroom, lakefront beach. Children & pets welcome. $1,350 w/option.
RENT-A-HOME
810-642-1284 810-569-7357

W. BLOOMFIELD Completely furnished quiet & charming 2 bedroom, lake front home. Sept-June. $800/month. After 6pm (810) 266-1288

W. BLOOMFIELD, lake/beach, 3 bedroom, air, 2 car garage, $1200/mo.
RENT-A-HOME
SHARE LISTINGS: 642-1620

W. BLOOMFIELD & Schools. Cute 2 bedroom, appliances, no basement, on Case Lake. No pets. Available Sept. thru May. $700/MO. + security. Call (810) 682-0634

WEST BLOOMFIELD - 3 bedroom lakefront! Appliances, yard. Pets OK. $900/mo.
RENTAL PROS (810) 373-RENT

WESTLAND. AVAILABLE now. Pleasant neighborhood. 3 bedroom duplex, large kitchen, carpet, fenced yard, $575/mo. (313) 937-2746

WESTLAND, 4 Bedroom ranch, dining room, utility room. Option to buy available. $810/mo.
(810) 788-1823 (313) 421-7123

WESTLAND 2 bedroom home, quiet location, garage large lot, ideal for couple $475/mo. (313) 421-7123

WESTLAND, 3 bedroom ranch, 2 car garage, basement. $750/month plus security deposit.
(313) 591-2297

WESTLAND, 3 bedroom, Livonia Schools. $695 per month.
(810) 231-4217

WESTLAND 2 bedroom ranch. Basement, garage. Pets OK. $600/MO.
RENTAL PROS (313) 373-RENT

WESTLAND
Red Carpet Keim Tipton
313-427-5010

WESTLAND, Livonia Schools across from Kmart. 3 bedroom, 1½ bath, basement, garage, new paint, new carpet, appliances. $825/mo. (313) 750-9775

WOLVERINE TWP 2 bedroom, 1 story ranch, 1 bath, 2 car garage, fenced yard, basement. $650/mo. Available Nov. 1st. (810) 348-8169 ★716

RICHTER & ASSOC

WOODCREEK FARM Sub: carpet, hardwood floors, 3 bedroom, 2½ bath, 2 story, 2 car garage, walk out basement, attached garage, appliances, $1,600/month plus security. Includes landscaping & lawn maintenance. Available Nov. 1st. (810) 737-4477 weekends, 9 to 4

FARMINGTON HILLS secluded lot $375 includes utilities. Non-smoker or professionals. 2 baths. (810) 476-8762 6:30pm.

FEMALE, NON smoking, to share with same 2 bedroom, 1½ bath, 1st floor apartment. $357.50 + half utilities. (heat paid). (810) 354-4654

FREE EXPRESS FOR TENANTS Featured on Channel 50 Ad Ages, Tastes, Occupations Backgrounds & Destyres.
HOME-MATE SPECIALISTS
810-644-6845
30115 Greenfield Rd. Southfield

406 Lake/Waterfront Home Rentals

LOWER STRAIGHTS LAKE lakefront home with gorgeous view near Edgewood Golf Course with 2 bedrooms, large deck, dock, two car garage with storage. $1195. Available Oct. 1. Call MeadowManagement 810-348-5400

LOWER STRAITS LAKE
Two bedroom lakefront home near Edgewood Golf course. Enclosed porch, large deck, dock, two car garage with storage area. $1300. Available Oct. 1 Call MeadowManagement 810-348-5400

407 Mobile Home Rentals

FARMINGTON LOCATION
1 bedroom, references & security required, no pets. Call between 9-5 (810) 626-1454 30-4pm.

409 Southern Rentals

BOCA RATON, 2 bedroom, 2 bath, pool, tennis, walk to beach, available $1,696 per month minimum. No smoking. (810) 647-2975

DISNEY ORLANDO CONDO 2 bedroom, 2 bath. Pool, spa, golf, tennis $495 wk Days (810) 545-2114, Eves 810-652-9967

FT. MYERS Beach, Ft. / 2 bedroom, 2 bath, condo. Pool, tennis, golf & pool. (313) 937-2255

GOLFER'S PARADISE
MYRTLE Beach oceanfront resort. 2 bedrooms, 2 bath, sleeps 6. Pools, golf, tennis. $500/week. 313-729-3062

HUTCHINSON ISLAND - FLA. Oceanfront, luxurious condo. 2 bed room / 2 bath. Non smoking. Adult. No pets. $2,100/mo. (810) 227-7580

KIAWAH ISLAND, S.C. Select 1½ bedroom villas & homes Exceptional fall & winter rates. Brochure. Pam Harrington Exclusive Rentals (800-845-6866

MADEIRA BEACH, Florida condo. 2 bed, 2 bath, on beautiful gulf beach, heated pool, jacuzzi, tennis. Weekly rates. (313) 981-2100 644-4868

MARCO ISLAND Florida large 2 bedroom, 2 bath furnished condo. Screened pool, golf, tennis. Available by month/season. 810-335-9835

MYRTLE BEACH, SC. Oceanfront luxury 2 or 3 bedroom condos, pools, golf, tennis. $5,30/week. (810) 363-1266

NAPLES/BONITA FL. Escape to warmth & sunshine. Winter rentals with GOLF & tennis from $2,800/mo. Worthington Properties, Inc. 800-771-7275.

409 Southern Rentals

MARCO ISLAND
Southwest Florida
• CONDOS
• HOMES
15% Off
January 1996
FLAGSHIP
VACATION
RENTALS
1-800-325-3524

NAPLES, FLORIDA
Award Winning Resort
LUXURY RENTALS & SALES
Beach, Golf & Tennis
PREMIER PROPERTIES of
Southwest Florida, Inc.
REALTORS
SALES: 800-533-3346
RENTALS: 800-749-7368

SUNCOAST AREA HOLIDAY, FL house, 2 bedrooms, sunroom, furnished, newly decorated, garage for $550/month. 317-276-7496

WINTER HAVEN, FL, Lakefront, doublewide mobile home. Newly furnished, 2 bedrooms, 2 baths in retirement park. $1000/month, 3 month minimum. (313) 462-1547

411 Vacation Resort Rentals

CHEBOYGAN: BEAUTIFUL spot for fall color tour. 3 bedroom, Sunnyvale, fully equipped, non-smoking. $500/week (313) 834-0945

GRAND TRAVERSE Area-Late Fall & Autumn, the quiet times of the area. Enjoy the beauty, fishing & boating, from brochure 616-276-9581

HALE, MI. Get-a-way weekend or week. Sleeps 6. Fishing, boating, beautiful spring. 5 bedrooms, 3 bath home, lovingly furnished. Available skiing. Large 4 bedroom, 3 bath home, great for groups. 810-788-7108

HARBOR SPRINGS Large 4 bedroom home & bunk house. Sleeps 14, golf, tennis, Ski, golf reunions, Free brochure 517-426-7547

HOMESTEAD CONDO 1-2 bedroom 2 baths, 2 fireplaces Fantastic view of Lake Michigan. Beautiful Fall colors. Owner 810-879-9336

411 Vacation Resort Rentals

NEW CHALET-SUGAR Loaf Mountain resort near Traverse City. 3 bedroom, fully furnished, golf, fall colors, winter sports, ski pass. $490/wk, $590/wk. winter. Weekend rates also. (810) 478-2563

OSCODA - 1 & 2 bedroom warm & cozy cottages on Lake Huron. Sandy beach, fully furnished, newly remodeled in center of town. Call (810) 478-6203.

OSCODA - open year around. 1 & 2 bedroom cottages on Lake Huron. Golf, fishing, hunting, fall colors, etc. Daily - weekly. (810) 478-2563

PRIVATE HILLTOP house on 4 acres. 3381 W Houghton Lake Drive Daily, weekly Sleeps 18 Call for rates & reservations. No pets. 517-366-8641 Fax 517-366-7763

TAWAS AREA - SAND LAKE Beautiful deluxe state cottages, 2 & 4 bedroom, cable. Winter sports. Open year round. (517) 362-4388

TRAVERSE City area, 100 yards off Torch Lake, 1860's Victorian, 3 Bedroom, 2 bath, fully furnished. Fall Color weeks through October/ Reduced rates (810)349-7996

TRAVERSE CITY, North Shore Inn. Luxury 1-2 bedroom beach front condos heated pool. Nightly/weekly Brochure. 1-800-968-2365

412 Living Quarters to Share

AFFORDABLE HOUSING
Quality person wanted to share clean home in quiet area.
Private bath, Kitchen, Laundry/kitchen/private
No smoke, no pets. $235/-
810-746-8237

ALL CITIES SINCE 1976
QUALIFIED
ROOMMATES
FREE PREVIEW
SHARE REFERRALS
810-642-2200
884 S. Adams, Birmingham

CANTON - 2 bedrooms in a 3 bedroom townhouse. Quiet area, all utilities washer/dryer, bedroom furnished. $375/mo. (313) 207-5270

CANTON - Christian male preferred to share furnished mobile home with fireplace. $275 + ½ utilities (313) 495-3135 Available

ELDERLY WOMAN seeking same as live-in tenant. Nominal rent in exchange for light housework and assistance. W Bloomfield area.
Call (810) 626-2303

FARMINGTON HILLS Non smoker 2 bedroom/2 bath washer/dryer privileges with pool. $410/mo. + ½ utilities. Available Oct. 1 (810) 474-8062

FARMINGTON HILLS - Female non smoker to share 2 bedroom condo. $410/mo. + ½ utilities, washer/dryer. Available Oct. 1 (313) 477-4939

FARMINGTON HILLS secluded lot $375 includes utilities. Non-smoker or professionals. 2 baths. (810) 476-8762 6:30pm.

FEMALE, NON smoking, to share with same 2 bedroom, 1½ bath, 1st floor apartment. $357.50 + half utilities. (heat paid). (810) 354-4654

FREE EXPRESS FOR TENANTS Featured on Channel 50 Ad Ages, Tastes, Occupations Backgrounds & Destyres.
HOME-MATE SPECIALISTS
810-644-6845
30115 Greenfield Rd. Southfield

411 Vacation Resort Rentals

NEW CHALET-SUGAR Loaf Mountain resort near Traverse City. 3 bedroom, fully furnished, golf, fall colors, winter sports, ski pass. $490/wk, $590/wk. winter. Weekend rates also. (810) 478-2563

OSCODA - 1 & 2 bedroom warm & cozy cottages on Lake Huron. Sandy beach, fully furnished, newly remodeled in center of town. Call (810) 478-6203.

OSCODA - open year around. 1 & 2 bedroom cottages on Lake Huron. Golf, fishing, hunting, fall colors, etc. Daily - weekly. (810) 478-2563

PRIVATE HILLTOP house on 4 acres. 3381 W Houghton Lake Drive Daily, weekly Sleeps 18 Call for rates & reservations. No pets. 517-366-8641 Fax 517-366-7763

TAWAS AREA - SAND LAKE Beautiful deluxe state cottages, 2 & 4 bedroom, cable. Winter sports. Open year round. (517) 362-4388

TRAVERSE City area, 100 yards off Torch Lake, 1860's Victorian, 3 Bedroom, 2 bath, fully furnished. Fall Color weeks through October/ Reduced rates (810)349-7996

TRAVERSE CITY, North Shore Inn. Luxury 1-2 bedroom beach front condos heated pool. Nightly/weekly Brochure. 1-800-968-2365

412 Living Quarters to Share

AFFORDABLE HOUSING
Quality person wanted to share clean home in quiet area.
Private bath, Kitchen, Laundry/kitchen/private
No smoke, no pets. $235/-
810-746-8237

ALL CITIES QUALIFIED SINCE 1976
ROOMMATES
FREE PREVIEW
SHARE REFERRALS
810-642-2200
884 S. Adams, Birmingham

CANTON - 2 bedrooms in a 3 bedroom townhouse. Quiet area, all utilities, washer/dryer, bedroom furnished. $375/mo. (313) 207-5270

CANTON - Christian male preferred to share furnished mobile home with fireplace. $275 + ½ utilities (313) 495-3135 Available

ELDERLY WOMAN seeking same as live-in tenant. Nominal rent in exchange for light housework and assistance. W Bloomfield area.
Call (810) 626-2303

FARMINGTON HILLS Non smoker 2 bedroom/2 bath washer/dryer privileges with pool. $410/mo. + ½ utilities. Available Oct. 1 (810) 474-8062

FARMINGTON HILLS - Female non smoker to share 2 bedroom condo. $410/mo. + ½ utilities, washer/dryer. Available Oct. 1 (313) 477-4939

FARMINGTON HILLS secluded lot $375 includes utilities. Non-smoker or professionals. 2 baths. (810) 476-8762 6:30pm.

FEMALE, NON smoking, to share with same 2 bedroom, 1½ bath, 1st floor apartment. $357.50 + half utilities. (heat paid). (810) 354-4654

FREE EXPRESS FOR TENANTS Featured on Channel 50 Ad Ages, Tastes, Occupations Backgrounds & Destyres.
HOME-MATE SPECIALISTS
810-644-6845
30115 Greenfield Rd. Southfield

412 Living Quarters to Share

GRANDMA TYPE wanted to share my Southfield condo. Lower rent possible in exchange for some baby sitting, time & ½ yr. old girls. Must have reliable car. Non-smoker. Call Jeanie (313) 326-1071

LIVONIA AREA - House to share w/pool, $350, ½ utilities, $350 security deposit, responsible working adult. Middlebelt/196. (313) 422-8381

MALE LOOKING for non-smoker. Full house privileges. Nice large student. $300/mo. + ½ utilities in Livonia. After 1pm. 313-299-7084

NOVI Apartment to share, available Oct. 1st., non-smoking male or female. (810)305-9855

N. ROYAL OAK - Male roommate to share 3 bedroom home in 30s. $350/mo. includes utilities. Available now. (810)592-1887

PROFESSIONAL - non-smoker, FEMALE to share 2 bedroom 2 full bath apartment in Novi. All amenities. Call (313) 591-0110

SOUTHFIELD (8 Mile/Inkster area) Ranch home. Full house privileges $275 per month. Call after 5 PM. (810) 355-5294

West Bloomfield, Walnut Lake at Middlebelt. Share 4 bedroom home with living room, kitchen, laundry and garage. $475/month. Includes all utilities. Call Russ 646-5000 Ext 282 or Peggy 626-9200

414 Rooms

BIRMINGHAM BEACHFRONT. Furnished down to linens. Includes all utilities, light & heat. Available to male. $395. mo. (810) 855-5870

BIRMINGHAM - DOWNTOWN. Beautifully furnished, master suite with bath, has everything. $500 + ½ utilities. 810-646-8108 ★DAVE★ Days 642-1620 no fee

DEARBORN HEIGHTS single mom wanting to rent out loft. $250 mo. plus security (313) 359-9472

FARMINGTON - Preferably female, private entrance, private bath, all privileges, laundry. Nice area. Call Kathy (313) 262-2577 (313) 477-7380

LIVONIA/FARMINGTON - female professional seeks female housemate to share 3 bedroom home. $350/mo. includes utilities 313-531-6364

LIVONIA NEAR I-96. Well furnished, private entrance, bedroom w/ bath. Professional male, day worker. Private phone/cable. 313-522-7376

OLD REDFORD clean safe 1 & 2 bedroom apartments. Private washer dryer. Reasonable.

PLYMOUTH Quiet residential area Central air, TV. Employed lady pre ferred References. Security deposit $285 (313) 455-7526

ROMULUS/WAYNE AREA Room for rent, $75/week. Private entrance. Call (313) 729-4107

SOUTHFIELD - 12 Telegraph. Furnished, quiet street. Employed, non smoking employed gentleman $85 week. 810-356-8228

WAYNE AREA Pleasant furnished room in good neighborhood nice home $60 a week plus $60 deposit. Call (313) 729-0072

W. BLOOMFIELD room, 14 & Middlebelt. Rent 1st week, $75 week, etc. Excellent condition. Reasonable rate. (313) 665-2813

414 Rooms

BIRMINGHAM BEACHFRONT. Furnished down to linens. Includes all utilities, light & heat. Available to male. $395. mo. (810) 855-5870

BIRMINGHAM - DOWNTOWN. Beautifully furnished, master suite with bath, has everything. $500 + ½ utilities. 810-646-8108 ★DAVE★ Days 642-1620 no fee

DEARBORN HEIGHTS single mom wanting to rent out loft. $250 mo. plus security (313) 359-9472

FARMINGTON - Preferably female, private entrance, private bath, all privileges, laundry. Nice area. Call Kathy (313) 262-2577 (313) 477-7380

LIVONIA/FARMINGTON - female professional seeks female housemate to share 3 bedroom home. $350/mo. includes utilities 313-531-6364

LIVONIA NEAR I-96. Well furnished, private entrance, bedroom w/ bath. Professional male, day worker. Private phone/cable. 313-522-7376

OLD REDFORD clean safe 1 & 2 bedroom apartments. Private washer dryer. Reasonable.

PLYMOUTH Quiet residential area Central air, TV. Employed lady pre ferred References. Security deposit $285 (313) 455-7526

ROMULUS/WAYNE AREA Room for rent, $75/week. Private entrance. Call (313) 729-4107

SOUTHFIELD - 12 Telegraph. Furnished, quiet street. Employed, non smoking employed gentleman $85 week. 810-356-8228

WAYNE AREA Pleasant furnished room in good neighborhood nice home $60 a week plus $60 deposit. Call (313) 729-0072

W. BLOOMFIELD room, 14 & Middlebelt. Rent 1st week, $75 week, etc. Excellent condition. Reasonable rate. (313) 665-2813

422 Office Space (See Class #396)

COMMERCIAL/OFFICE - Prime Woodward Avenue near 13 Mile location. Two private offices perfect for tanning booths, insurance company, or investment real estate. 2,000 sq. ft. $1350 per month. CALL ADAM LAFFAIR OR JIM PFIESTER/ RE/MAX Partners 810-435-1100 (W321)

430 Garages/ Mini Storage

GARAGE SPACE NEEDED - W. Bloomfield/Farmington Hills area. Call (810) 681-3010

LOOKING TO RENT: garage to store my boat or car, or SUV. Call days before 9pm. 313-483-8630

OUTSIDE STORAGE
Fenced & lighted. Year-round or seasonal. Lake Orion area. (810) 391-7908

440 Wanted to Rent

CLEAN QUIET middleage couple wants to rent clean, quiet apartment. No smoking, no pets. Reasonable. (313) 459-9326

FAMILY OF 3 with 2 dogs seeks to rent 1000 + sqft ranch. (810) 549-7657

441 Wanted to Rent/ Resort Properties

ONE BEDROOM CONDO wanted for February, Arizona or New Mexico. 313-464-6395

457 Property Management

ABSENTEE OWNER
We personalize our service to meet your leasing & management needs:

• Broker - Bonded
• Specializing in corporate transferees
• Before making a decision, call us!

D & H
Income Property Mgmt.
28592 Orchard Lake Rd.
Farmington Hills (810) 737-4002

ATTENTION
LANDLORDS &
INVESTORS

We've leased & managed property since 1967. Our years of experience, transferees, homeowners & investors since 1967. Our years of experience can benefit you too! Call
SLATER MGMT. CORP.
(810) 540-6288

SINGLE FAMILY
SPECIALISTS
Professional rental management of homes and condos Western Wayne & Oakland county Best Service & reasonable fees
RICHTER & ASSOC

458 Lease/Option to Buy

NW DETROIT - I96 & Outer Drive. Sharp 2 bedroom, carpeted, fenced, $550+ security. Pam (313) 937-2746

or $2,000 down.

464 Misc. For Rent

MOTOR HOME 26' Midas Minihome. Rent 1st week, 2nd week, etc. Excellent condition. Reasonable rate. (313) 665-2813

EMPLOYMENT

500 Help General Wanted

AIR CONDITIONING/ HEATING SERVICE TECHNICIANS
Great incentive pay with benefits. Can earn over $1000 weekly. Call 810-391-2069 Ext 205

AIR CONDITIONING SERVICE TECH
to service large industrial & commercial facilities Must be heavily experienced in electrical & trouble shooting. Good pay & benefits. Resumes to J Rollins 39236 Orchard Lake Ste 200 Farmington Hills, MI 48334

AIR DUCT CLEANING
Mostly evening work. Starting at $8/hour Must be 18 years old & have transportation Call Kurt, page # 406-3616

ALARM INSTALLERS
Security Corporation of Michigan is looking for experienced alarm, CCTV, and access control system installers to fill new employment. Benefits include health insurance, 401k, & company car. Rate of pay will be determined by skill level. Send qualifications to Installation Manager. 1505 E 11 Mile Rd. Royal Oak, MI 48067

ALARM INSTALLERS
Immediate openings for experienced, exceptional, alarm installers for high-end company. Paid benefits include health & dental care, 401K, 8 paid holidays, sick and vacation days. Top wages paid to the right individual. Apply Mon - Fri, 8am-4pm at
Vigilant Security
27215 Southfield Rd
Lathrup Village

•Ami Pro
•Microsoft Word
•Lotus
•Excel
•WordPerfect
Knowledge in IBM & Macintosh Systems.
Variety of Positions Available
Call Corporate Staffing
(810) 358-4270

ANIMAL SHELTER KENNEL ATTENDANT
Full time position at Michigan Humane Society's Westland shelter. Includes some evening and weekend hours. Starting pay $5.40 per hour. Excellent benefits. Apply in person at: MHS, 37255 Marquette Road (east of Newburgh) in Westland.

★AN OUTSIDE SALES CAREER★
Lingerie wholesaler, will train with pay & benefits. (313) 422-4299
(810) 358-9633

ANSWER DESK
EVENINGS
$7.50-$10.00/HR.
• 2PM-10PM or 4PM-MIDNIGHT •

We're exploding with growth! Our company receives over 95,000 calls per month from customers requesting to our nationally advertised products. We need enthusiastic people to answer the phones & assist our customers who are calling to place orders.

We provide paid training plus complete benefits in an upbeat office environment.

Call Personnel
810-351-5630

APARTMENT MAINTENANCE
Auburn Hills. Must have background in plumbing, electrical & carpentry. Must have own tools & good work/attitude driving record plus 1 yrs. experience. Call Kurt, page # 406-3616

APARTMENT MANAGER
Couple needed for complex in Southfield. Send resume to 30600 Northwestern Highway Suite 205 Farmington Hills, MI 48334-3171

APARTMENT MANAGER COUPLE
For large suburban apartment complex Must have 2 years experience in property management Apartment & utilities included + salary. Send resume to:
P.O. Box 4288
An Equal Opportunity Employer

APPLIANCE REPAIR PERSON
Refrigerators, washer/dryer. Class Must have valid drivers license. Apply Mon-Sat 10-7pm at D & D Appliance. 22865 VanDyke, in Warren, or call (810) 778-7563

APPLIANCE TECHNICIAN
Four repairs of washers, dryers, ranges and dishwashers. Experienced only. Good pay. Contact Mr. Miller 810-626-1227

APPRENTICES WANTED
for the shop. Builders of PROG dies. Low hours, full benefits, excellent apprentice program. Benefits, days only, overtime. Livonia area
Box #1707
Observer & Eccentric Newspapers
36251 Schoolcraft Rd.
Livonia, MI 48150

AREA COORDINATOR
Part time to schedule in-home providers in W/NW suburbs. Must live in area, work out of your home office. No sales calls, earn $200-400/wk. Training provided. Call 810-540-5000

500 Help General Wanted

APPLICATIONS PROGRAMMER
Opportunity for an innovative individual with lead programmer or project management experience to develop programming initiatives and review and improve existing applications. Full or part-time positions with excellent benefits. Must have experience utilizing ORACLE. Bachelors degree preferred, but, equivalent experience will be considered.

QUALIFIED applicants send resume with salary requirements to:

CODE: 992
3800 Woodward Ave. Ste. 600
Detroit, MI. 48201
or Fax 313-745-9124
No Calls

APPLY TODAY
WORK TOMORROW
Light Industrial Packaging Positions
Day Shifts Afternoon Shifts
7-4:30pm 3:30pm-Midnight
Westland 9-3:30pm 3-11:30pm
Call today, work tomorrow.

ADIA
THE EMPLOYMENT PEOPLE
Westland: (313) 722-9060
Taylor: (313) 291-3100

ARE YOU ENERGETIC, always on the go, and love to help others? Call ERIC, 313-261-9700.
REAL ESTATE ONE
Inquire about 100% commission

ARE YOU THINKING of a CAREER Change?
Have you EVER CONSIDERED SALES? REAL ESTATE ONE is sponsoring a Career Night to help you Explore the possibilities of the exciting business of Real Estate Sales. Wed. Sept. 20th at the Holiday Inn at Laurel Park, 7-9pm. Seating is Limited. Call AHEAD
Tony Camilleri
313-326-2000
(Westland Office)

ARE YOU THINKING of a CAREER Change?
Have you EVER CONSIDERED SALES? REAL ESTATE ONE is sponsoring a Career Night to help you Explore the possibilities of the exciting business of Real Estate Sales, with potential earnings in excess of $75,000 the first year. Wed. Sept. 20th at the Holiday Inn at Laurel Park, 7-9pm. Seating is Limited Call AHEAD
Tony Camilleri
313-326-2000
(Westland Office)

ARE YOU TOO THIN
too old, too fat? You can sell Christmas we like you like that! No experience needed. Call your FRIENDLY & catalog Call your FRIENDLY Supervisor 313-563-7244

ART INTEREST/ PICTURE FRAMING
We will train you in the fine art of picture framing. Have fun while you're employed personable individuals who will enjoy a blend of retail sales, design and picture framing. We offer benefits and paid vacations. If you are looking for a career opportunity or would just like to share your talents please apply at

Frames Unlimited
22224 Novi Rd.
Oak Park Plaza
Corner of Novi & 9 Mile

ART POSITION
Full time positions available for minor artwork on photographs and jewelry helpful. We will train. Overtime and Saturday work may be required. Full time and promotions based on job performance. Full time starting pay $6.05/hr. Apply

NORTH AMERICAN PHOTO
27451 Schoolcraft
(at Wasten) Livonia, MI

ARTS & CRAFT INSTRUCTOR to conduct workshops for several hours a week for retirement community in Westland. 313-729-3690 Ext. 3 Recreation Services. Pat

ART VAN FURNITURE
Stock person needed full/part-time. Students welcome, no one under 18 years old. Application at Art Van. 27775 Novi Rd., Novi

ASSEMBLERS
Needed full time for electronic Info Assembly of electronic components. No experience necessary. $5.50 to start. Call ERIC, 313-261-9700.

ASSEMBLY
$6.50+/HR
All Shifts
• Long/short term
• Temp-to-hire
• Benefits

Interviewing now for great opportunities with growing companies. Flexible assembly experience helpful. Positions available immediately.

CALL TODAY!
Farmington Hills 810-615-0660
Madison Hgts. 810-545-2550
Rochester Hills 810-650-5690

Western STAFF SERVICES.

ASSISTANT MANAGER
Fruit Basket & Floral Department in Joes Produce

Must be a self-starter, highly motivated people person with experience handling gift baskets. Benefits include, medical, dental, vacation and retirement. Apply in person to

JOES PRODUCE
33152 W. 7 Mile Rd. in Livonia.

ASSISTANT MANAGER TRAINEE
Positions available in a successful growing retail industry. Training materials company. Excellent opportunities & benefits package. Starting pay Sliding Wond. 6450 E. 8 Mile Rd. Detroit, MI 48234

ASSISTANT MANAGER
! No Experience !
That's Okay. Yelling company hiring Paid training. Up to $410 a week Call Ann (810) 559-9037

ASSISTANT SUPERINTENDENT/ LABORER
For construction of residential sub in Farmington Hills. Should have construction experience and basic construction repair skills. Transportation and dependability required. (313) 981-1131

Associate Trainee
Immediate opening for service oriented/ motivated capable of performing cross selling earning. Require oriented organization offers on-the-job training, excellent benefits, career advancement opportunities. Call GINA at 810-356-7111

ATTENTION DIRECT

EMPLOYMENT

500 Help Wanted General

BODY SHOP PORTER
We are looking for qualified, energetic people to start on our collision department. Must be willing to learn. Experience preferred. Will perform all aspects of the job. Apply in person: 33535 Grand River, Farmington.

CABINET MAKER
Cabinet manufacturer seeks Cabinet Maker with MINIMUM 3 YEARS EXPERIENCE in wood and laminate. Competitive wages for qualified person. Apply in person only. Benmark Cabinets, 2661 Bellingham, Troy.

CABINET MAKER
Cabinet manufacturer has immediate openings for experienced Cabinet Benefits available. Call (313) 981-1212.

CABINET/FURNITURE SHOP
Has immediate openings for mature, responsible, experienced finish carpenters. Must have own tools & transportation. Call (810) 288-5300

CABLE TV INSTALLER
Help build the information superhighway!
Call (313) 591-3355

BOOTH OPERATOR
Powder coater has need of after hours shift for experienced operator. Apply in person at 613 Mike Road, Westland. (313) 729-5750

BOWLING CENTER
Plaza Lanes in Plymouth now hiring for the following positions: Part-time counter help, cashiers, bar tenders, snack bar. Nights & weekends a must. Apply in person at 1200 Ann Arbor Trail, Plymouth. 313-453-4880

BRICK MASON with cement finishing ability. Experienced only. Call (313) 981-4800 with experience. ROMAL Builders.

BRICK PAVING Laborers & Pipelayers, experienced only. Call (313) 981-4800

BRICKLAYERS
Experienced in all phases of industrial maintenance. Must be able to work unsupervised. Under expansion. Steady work, good wages, overtime, good benefits. Apply in person or send resume to: Box 1758 Observer & Eccentric Newspapers, 36251 Schoolcraft Rd., Livonia, MI 48150

BUILDING/MAINTENANCE
Growing company in need of a team oriented, building/maintenance person. Ideal candidate should possess the following qualities:
• Minor grounds maintenance and building repair
• Painting
• Light Maintenance
• High School Diploma

Competitive wages for benefit package available. Apply in person: Hills Rd, Westland, MI 48185 (S. of Ford Rd.)

BUSY WALLPAPER & Paint Business needs full & part time assistants. Must be reliable, have good references & transportation. Call immediately. Call (810) 473-0981

CABINET FURNITURE MAKER
Looking for qualified persons. Good benefits. Experience preferred. Will perform all aspects of the job. Apply in person: 33535 Grand River, Farmington.

CABINET MAKER
Cabinet manufacturer has immediate openings for experienced Cabinet Maker with MINIMUM 3 YEARS EXPERIENCE in wood and laminate. Competitive wages for qualified person. Apply in person only. Benmark Cabinets, 2661 Bellingham, Troy.

CABINET MAKER
Cabinet manufacturer has immediate openings for experienced Cabinet Benefits available. Call (313) 981-1212.

CABINET/FURNITURE SHOP
Has immediate openings for mature, responsible, experienced finish carpenters. Must have own tools & transportation. Call (810) 288-5300

CAD OPERATOR
Powder coater has need of after hours shift for experienced operator. Apply in person at 613 Mike Road, Westland. (313) 729-5750

CAD OPERATOR
EXPANDING company in growing industry is seeking an experienced programmer/operator. Candidate will have a minimum of 2 years experience with Autocad R12 or R13 and Visual Basic. Must be willing to work overtime when necessary. Send resume to: Chips & Technologies, Inc., Attn: HR, 3050 Zanker Rd., San Jose, CA 95134

CAD DESIGNER
EXPANDING company in growing industry is seeking an experienced programmer/operator. Candidate will have a minimum of 2 years experience with Autocad R12 or R13 and Visual Basic. Must be willing to work overtime when necessary. We offer highly competitive wages & benefits. Send resume to: Chips & Technologies, Inc., Attn: HR, 3050 Zanker Rd., San Jose, CA 95134

CAD OPERATOR
Electrical
Microstation V 5.0 A MUST
Send Resume To:
Human Resources
500 Stephenson Hwy.
Troy, MI 48084
ATTN: Personnel Dept.
Or Fax To:
(810) 585-8520
An Equal Opportunity Employer

CAD OPERATOR
Expert Electrical Drafter with 4 years experience. Call with resume (313) 459-9160

CAD OPERATOR
Used Microstation V 5 experience a plus for a person with CAD experience. Good benefit package available. Call Kay Software and cold heading expansion has requested that would be a Apply in person or send resume to: 12750 Capital Drive, Livonia, MI 48150 or FAX to: (810) 524-3522

CAD OPERATOR
Electrical
Microstation V 5.0 A MUST
Send Resume To:
Human Resources
500 Stephenson Hwy.
Troy, MI 48084
ATTN: Personnel Dept.
Or Fax To:
(810) 585-8520

CAD/DRAFTSPERSON
Expert Electrical Drafter with 4 years experience required. Call with resume (313) 459-9160

CAD/DRAFTSPERSON
Used Microstation V 5 experience a plus for a person with CAD experience. Good benefit package available. Call Kay Software and cold heading expansion has requested that would be a Apply in person or send resume to: 12750 Capital Drive, Livonia, MI 48150 or FAX to: (810) 524-3522

CAD OPERATOR
Electrical
Microstation V 5.0 A MUST
Send Resume To:
Human Resources
500 Stephenson Hwy.
Troy, MI 48084
ATTN: Personnel Dept.
Or Fax To:
(810) 585-8520

CAD/DRAFTSPERSON
Expert Electrical Drafter with 4 years experience required. Call with resume (313) 459-9160

**CAD OPERATOR

EMPLOYMENT

ENVIRONMENTAL DIRECTOR

Berwyn Hills Nursing Center is currently looking for an individual who is experienced in plant maintenance. Candidate should be knowledgeable in general repair, supervisory skills and be self-directed. We offer competitive wages & benefits. Send resume & apply in person 9230 Greenfield Rd. Royal Oak MI 48073.

ESTIMATOR

Custom injection molder located in Auburn Hills has an employment need for an experienced individual whose background includes design/ development of molds, machining, specifications skills, manufacturing planning, sales and benefit package including 401K. Send resume and salary history to: Custom Injection Molders 642 Willow Run Airport, Ypsilanti, MI 48197 or fax to: 313-474-7178 EOE/M/F

FIELD SERVICE TECH

To install and repair Intercom and sound systems. Must know basic electronics and have good mechanical aptitude. Competitive wage and benefit package available. Resume to: Sterling Systems 20950 Bloening Dr. Southfield MI. 48075.

MANAGER TRAINEE

Looking for a career? Planned training program prepares you for a management position. Must have finance with strong national firm. Salaried position with excellent benefits. Send resume to Trainer, 2727 E. Lincoln Dr. Dearborn, MI 48121

Finance

FINANCIAL SUCCESS

Are you self motivated? Top leaders, and earning thousands each week with no experience? We'll show you the path to success! Weekly draws up to $1000 to start! Join one of the fastest growing financial institutions in the mid-west! Training provided. Call for interview! Full medical, dental, optical & 401K. FAX resume to: 810-649-5100 Or call Jason 810-649-5100

FIRE EXTINGUISHER technician looking for 2 new employees. Immediate opening. Time.

Call (810) 585-7850

FIRE SYSTEM SERVICE TECH'S

Needed immediately, looking for 2 Techs. Immediate openings. Call 585 Howell, MI 48843

FITNESS CENTER staff needed for Southfield Parks & Recreation. $6-$8 an hour. 810-354-9510

FLORAL DESIGN/COUNTER HELP Experienced preferred. Apply in person. Inquiries call: (313) 464-4421

FLORAL DESIGNER - experienced for full or part time position. Apply in person to be filled immediately. Mature, responsible individual with a min. of 5 yrs. flower shop experience. Highly motivated & talented in flower & foliage design. Excellent benefits include medical with dental & vacation. Call for an appt. 810-477-8616

FLORAL DESIGNER

Full time. Experience only for shop in Southfield. Call for appt. (810) 356-1100 ask for Jason.

FLORAL SHOP - busy Livonia flower shop seeks highly motivated, outgoing individual for sales & design position. Position will be filled immediately. Flower shop experience preferred but will train the right person. Full time benefits include medical with dental & vacation. Apply in person only - flower's From Joan's 39016 W 7 Mile, Livonia.

FLORIST POSITIONS

Needed, fast paced shop in Farmington Hills looking for full time Sales Associate and Designer positions. Flexible hours available. Must have Spanish speaking ability. Competitive wages. Call (810) 477-7727

FAIRFIELD INN BY MARRIOTT IN CANTON

Accepting applications for front desk & housekeeping positions. Flexible hours available. Please apply person. Equal Opportunity Employer

FAST GROWING international company expanding in Detroit area needs self motivated individuals to work in a fast paced, high earning potential. For appointment 313-496-1426

FAST GROWING Fastenal, Michigan's largest industrial supply company has immediate openings in the following areas:

AIRCRAFT MECHANICS

Seeking Aircraft mechanics with an A & P license and 2 years experience in cleaning, overhauling, repair and maintenance of aircraft engines.

ENGINE SHOP GRINDER

Two or more years of experience as a cylinder grinder with a local shop or entire carrier or repair station.

Please apply in person or send resume to: Inc. Human Resources, 642 Willow Run Airport, Ypsilanti, MI 48197 or fax: 313-474-7178 EOE/M/F

FACILITY SERVICES

Position available at Providence Park. Now for the following levels:

- FACILITY SUPPORT WORKER - contingent to work as needed in various areas of required health care or office complex.
- HOUSEKEEPER - to work 10-20 hours per week. Must be available 21st ONLY 9am-2pm in Conference Room A.

PROVIDENCE PARK
Medical Center
47601 W. Oaks Dr.
Novi, MI 48374
An Equal Opportunity Employer

ESTIMATOR

Leading Estimator for design & build with minimum 7 years experience. Must be highly motivated & helpful. Full range of benefits including 401K. Send resume and salary history to: Estimator, PTS ON INDUSTRIAL 313-937-2000 Building Seven Dairy Road Redford, MI 48239

FRONT DESK PERSON

Detail oriented Part-time weekdays Short Hills Auto Spa in Livonia. Call Kim for interview 313-595-2777

FULL and part-time positions available for Front Desk and Detail. Must be dependable, have a clean driving record and a valid driver's license. Must be available to work between 9-3 and for Saturday work. Call 313-887-1567

FULL OR part-time person to maintain and clean offices at several dealership accounts. Must have car. Call Jeff between 2-7 pm 477-4453/4903

SPECIAL EVENT FUNDRAISER for national non-profit health agency in Livonia. Flexible hours. Great experience working with volunteers on fund raising events. Position requires good communication skills & basic computer skills. Call Jack at 313-266-8000 Box 41734 Observer & Eccentric Newspapers 36251 Schoolcraft Rd. Livonia, MI 48150

EXPRESS MESSENGER

Local courier service has part time regular hours, weekends & holidays (as/c) Must have own vehicle, insurance, good driving record. Call 981-6170

FUN JOBS!

Working for Disney now hiring Managers/Asst. Managers! No experience necessary. Call 1-407-828-8000 ext. 1000

FURNACE & AIR CONDITIONING Experienced installers &/or Service Technicians. Must have valid driver's license & be bondable. Apply in person at 31555 Stephenson Highway Madison Heights

FURNACE INSTALLER - Experienced Heater/Sales/service only. Over 100 hours guaranteed. Call 313-335-4555

FURNITURE REPAIR TECH. Seeking specialist in furniture touch up & repair for Oakland County area. Requirements: Experience in touch up techniques, good customer service skills, good communication package. Send resume to: Woodmaster Inc. 7640 Lochlin Dr. Dexter, MI 48130

FURNITURE SERVICE

Successful furniture retailer looking for dependable self-motivated individual for furniture service and upholstery repair position. Excellent opportunity. Good income opportunity. Excellent benefit package. Starting rate commensurate with experience. Apply in person at:

A-Z-BOY
Furniture Galleries
23350 Commerce Dr.
Farmington Hills, MI 48335
(Between Gr. R. & 9 Mile
Mile E. of I-275)

FURNITURE WAREHOUSE
Full-time. $6 per hour. Experience preferred or will train right person. Apply in person at: Value City Furniture, 32104 Plymouth Rd. Livonia

GATE ATTENDANT PART-TIME

For Farmington Hills apartment community. Must be available to be motivated individual for weekends & some mid-days. Apply at: 31841 Northwestern Gate/House between Drake & Middlebelt.

GENERAL LABOR

Looking for a career? Planned training program prepares you for a management position. Must have finance with strong national firm. Salaried position with excellent benefits. Send resume to Trainer, 2727 E. Lincoln Dr. Dearborn, MI 48121

Finance

FINANCIAL SUCCESS

Are you self motivated? Top leaders, and earning thousands each week with no experience? We'll show you the path to success! Weekly draws up to $1000 to start! Join one of the fastest growing financial institutions in the mid-west! Training provided. Call for interview! Full medical, dental, optical & 401K. FAX resume to: 810-649-5100 Or call Jason 810-649-5100

FIRE EXTINGUISHER technician looking for 2 new employees. Immediate opening. Time.

Call (810) 585-7850

FIRE SYSTEM SERVICE TECH'S

Needed immediately, looking for 2 Techs. Immediate openings. Call 585 Howell, MI 48843

FITNESS CENTER staff needed for Southfield Parks & Recreation. $6-$8 an hour. 810-354-9510

FLORAL DESIGN/COUNTER HELP Experienced preferred. Apply in person. Inquiries call: (313) 464-4421

FLORAL DESIGNER - experienced for full or part time position. Apply in person to be filled immediately. Mature, responsible individual with a min. of 5 yrs. flower shop experience. Highly motivated & talented in flower & foliage design. Excellent benefits include medical with dental & vacation. Call for an appt. 810-477-8616

FLORAL DESIGNER

Full time. Experience only for shop in Southfield. Call for appt. (810) 356-1100 ask for Jason.

FLORAL SHOP - busy Livonia flower shop seeks highly motivated, outgoing individual for sales & design position will be filled immediately. Flower shop experience preferred but will train the right person. Full time benefits include medical with dental & vacation. Apply in person only - flower's From Joan's 39016 W 7 Mile, Livonia.

FLORIST POSITIONS

Needed, fast paced shop in Farmington Hills looking for full time Sales Associate and Designer positions. Flexible hours available. Must have Spanish speaking ability. Competitive wages. Call (810) 477-7727

FAIRFIELD INN BY MARRIOTT IN CANTON

Accepting applications for front desk & housekeeping positions. Flexible hours available. Please apply person. Equal Opportunity Employer

FAST GROWING international company expanding in Detroit area needs self motivated individuals to work in a fast paced, high earning potential. For appointment 313-496-1426

FAST GROWING Fastenal, Michigan's largest industrial supply company has immediate openings in the following areas:

AIRCRAFT MECHANICS

Seeking Aircraft mechanics with an A & P license and 2 years experience in cleaning, overhauling, repair and maintenance of aircraft engines.

ENGINE SHOP GRINDER

Two or more years of experience as a cylinder grinder with a local shop or entire carrier or repair station.

Please apply in person or send resume to: Inc. Human Resources, 642 Willow Run Airport, Ypsilanti, MI 48197 or fax: 313-474-7178 EOE/M/F

FIELD SERVICE TECH

To install and repair Intercom and sound systems. Must know basic electronics and have good mechanical aptitude. Competitive wage and benefit package available. Resume to: Sterling Systems 20950 Bloening Dr. Southfield MI. 48075.

MANAGER TRAINEE

GARAGE GARAGE GARAGE GARAGE

Sale

Now is the time to clear out those closets, attics, basements and garages and make some quick cash in the process.

How do you plan a garage sale?

It's easy!

Just follow these simple guidelines:

1. *Gather together the items you have for sale. Sort them into appropriate categories and price them fairly.*
2. *Place a classified advertisement in The Observer & Eccentric by calling one of the numbers below.*
3. *Hang signs throughout your neighborhood alerting residents to the upcoming sale.*
4. *Decide what to do with all the money you'll have after your sale!*

Or, if you love to bargain-hunt and would rather shop then sell, be sure to look for our special garage sale listings every Monday and Thursday in your hometown newspaper. Observer & Eccentric classifieds make it easy to earn money and save money. Discover for yourself, today!

Observer & Eccentric

CLASSIFIED ADVERTISING

644-1070 Oakland County 591-0900 Wayne County 852-3222 Rochester/Rochester Hills

DEADLINES: 5 P.M. TUESDAY FOR THURSDAY EDITION /5 P.M. FRIDAY FOR MONDAY EDITION

EMPLOYMENT

500 Help Wanted General

PRODUCTION

PAPER goods manufacturer hiring Production Workers, all shifts. Please apply in person at:

Roblaw Industries, Inc.
21130 Trolley Dr., (off Monroe)
Taylor, MI 48180

Production/Warehouse
To $9/hr.
All Shifts! Temp & Temp-to-Perm
ARBOR TEMPS 459-1166

PRODUCTION WORK

- ASSEMBLERS
- CNC OPERATORS

$8.70 - $9.20 TO START
$9.49 - $10.39 IN SIX MONTHS
PLUS raises, bonuses, full benefits for motivated, cooperative, quality conscious, flexible team players in clean hi-tech plant off I-275 near Canton. Please send resume to: PRODUCTION: Box 1668 The Observer & Eccentric 36251 Schoolcraft Livonia, MI 48150

PROGRAM Director/ teacher needed for area preschool. Call (810)227-5500.

PROGRAM MANAGER

For Tier 1 automotive full service supplier. Plan and monitor all program activities on assigned PDD Programs. Bachelors Degree in Engineering with 5+ years PDD/Manufacturing Engineering experience in the field of high volume production mechanical devices. Superb benefits with great career opportunity.

MECHANICAL ENGINEER

For Tier 1 automotive full service supplier. Product design & development. Bachelors Degree in Mechanical or Electro Mechanical Engineering with 2-4 years experience in Mechanical Engineering field. Superb benefits with great career opportunity.

Send resume to:
Box #1718
Observer & Eccentric Newspapers
36251 Schoolcraft Rd.
Livonia, MI 48150

PROGRAMMER/ANALYST
Must have degree. Experience in any of the following: Unix, C/Language, Case Tools, Cobal, Oracle, HP 3000, IMB (JCL).
HOLLOWELL ENGINEERING
16030 Michigan Ave., Dearborn, MI 48126. FAX: 313-584-7276

PROGRAMMER/ANALYST

FOR local manufacturing company/ auto supplier. This position requires 3-5yrs. RPG programming experience on AS400. PC knowledge a plus. Fax resume with salary requirements to: Wolverine Gasket, 313 562-8248.
An Equal Opportunity Employer

PROGRAMMER/ANALYST

Our rapidly expanding organization is looking for a talented self starter to fill a programmer analyst position in a distributed UNIX environment. 1-2 years of COBOL programming experience is required, UNIX and/or retail experience is a plus. We offer an excellent salary/benefits package & an opportunity for growth in a dynamic environment. Please send or fax resume & salary history to:
MIS Department
400 Galleria Officecentre, Ste. 400
Southfield, MI 48034
FAX: 810-351-9013

PROJECT MANAGEMENT ASSISTANT
Immediate full-time position for computer, data entry, word processing and general office work. Experienced in Excel & Microsoft Project. Typing 45 WPM. Bar code implementation a plus. Benefits. Call: (313) 421-3910, afternoons, before 5pm.
Hy-Tek Systems, Livonia

PROOF OPERATOR

Experience helpful. Afternoon shift. Up to $7.50 to start. Immediate opening. HRMS. 810-988-0287

PROOFREADER, EXPERIENCED, for night shift. Downtown Detroit printer. Minimum 3 yrs. experience required. Previous working experience in law office or large typehouse environment a plus. Send resume to: Box #1617
Observer & Eccentric Newspapers
36251 Schoolcraft Rd.
Livonia, MI 48150

PROPERTY MANAGEMENT

resident manager - oversee and direct a large staff at a new prestigious 600 unit apartment community in Farmington Hills. Beautiful community with extravagant office and clubhouse facilities. Person should be an outgoing team leader with extensive experience in sales, resident relations and interacting with maintenance. Only experienced apartment managers need apply for this unique opportunity. Permanent position with good benefits, health & dental insurance, salary & bonus program. Fax resume to: 810-851-4744 or mail to Beztek Co., Attn: Property Management, 31731 Northwestern Hwy., Suite 200E, Farmington Hills, MI 48334.

PROPERTY MANAGER IN CONDOMINIUMS

With knowledge of site supervision & administrative details. Great salary. Full benefits. Retirement plan & commissions paid for new business. Please apply to: William McShane of McShane & Associates. All applications will be held in strict confidence. (810) 855-6492

PROTOTYPE FABRICATOR
MUST be proficient in sheet metal model making, intake and exhaust manifold construction, light machining, read prints, and build tools and fixturing for automotive and industrial jobs. MIG and TIG welding. Livonia. Call between 3-5pm.
(313) 261-0060

PROTOTYPE MACHINIST
CNC Mill Operator/manual machining on Mill and Lathe. Must be able to read prints and build tools & fixturing for automotive and industrial jobs. Livonia. Call between 3-5pm.
(313) 261-0060

PURCHASING ADMINISTRATIVE ASSISTANT

Progressive wholesale distributor to drug stores has opportunity for a motivated candidate who posses both professional, and organizational skills, to become part of an aggressive fast paced team. The ideal candidate will be capable of managing multiple projects at all times including file maintenance, vendor communications, purchasing, and managing advertising projects. PC skills requires a thorough knowledge of a windows environment using Word and Excel.
Send resume in confidence with background and salary requirements to: Personnel Manager, P.O. Box 8026, Novi, MI 48376-8026 or FAX to 810-380-3634.

QUALITY ASSURANCE AUDITORS

Plastics manufacturing company has openings for mature individuals with experience in production inspection. Must be trained in SPC and charting techniques. Must have experience in plastic injection molding. 2nd & 3rd Shifts. Apply at Allmand Associates, Inc. 12001 Levan Rd., Livonia, MI, 48150.

RAMADA

NOW HIRING:
- Front desk
- Housekeeping

Experience preferred but not necessary. No phone calls. Apply at:
30500 Michigan Ave, Canton

QUALITY ENGINEER

Excellent long term position available at major steel company located in Dearborn. Must have Bachelor Degree in Quality, Metallurgical or Chemical Engineering. Prefer some lab testing experience and must be computer literate. Inorganic experience a plus.
Call Sandi today!
(810) 528-8092
FAX: (810) 528-6983
ENTECH
Personnel Services

R:BASE PROGRAMMER - R:Base Consultant needed evenings for part time development work. Canton area. Most work involves re-writing 2.11 apps to current versions. Fax resume to: 1-313-981-5771

ARE YOU THINKING of a Career Change?

Have you ever considered Sales? REAL ESTATE ONE is sponsoring a Career Night to help you explore the possibilities of real estate sales, Wed. Sept. 20th, 7-9pm, at the Holiday Inn at Laurel Park. Seating is limited. Call AHEAD.
Shirley or Ed Ford
313-455-7000
(Plymouth/Canton Office)

ARE YOU THINKING of a Career Change?

Have you ever considered Sales? REAL ESTATE ONE is sponsoring a Career Night to help you explore the possibilities of Real Estate Sales, with potential earnings in excess of $50,000 per year. Wed. Sept. 20th, 7-9pm, at the Holiday Inn at Laurel Park. Seating is limited. Call AHEAD.
Shirley or Ed Ford
313-455-7000
(Plymouth/Canton Office)

RECEIVING / GENERAL FACILITIES MAINTENANCE PERSON
for wholesale furniture showroom in Troy. Some furniture moving experience helpful. Full or part-time will be considered. Great hours: 8:30-5, Mon.-Fri. Full benefits for full-time. Please contact Linda or Shirley at: 810-649-5730

RECEPTIONIST & full time assistant for Farmington Hills salon. Full time, experienced.
810-615-9080

RECEPTIONIST - Immediate, permanent part time. Mon. Wed. & Fri. at Franklin salon. No experience necessary. Call (810) 626-2457

RECEPTIONIST
Part-time for Plymouth salon. 4pm to close & Sat. 8:30-4:30.
(313) 459-0670

RECEPTIONIST
Part time, hair salon. Downtown Royal Oak. Good with people.
810-545-1790

RECEPTIONIST WANTED for Livonia hair salon. Full or part time. Must like working with people.
Call Paul (810)-349-8970

RECORD TECHNICIAN

Immediate openings for record technicians to detail land plots and property lines for local gas company. Entry level drafting experienced required. Long-term positions offer comprehensive benefit package. Call or fax your resume today!
Entech Personnel
(313) 567-0050
FAX: (313) 567-2245

Recruiter

Temporary Staffing Services in Madison Heights seeks a highly motivated, innovative individual for recruitment of clerical & light industrial personnel. Experience in the temporary help industry preferred. For prompt consideration please mail or fax resume to:

Recruiter
P.O. Box 929
Royal Oak, MI 48068-0929
Fax 810-585-1195
Equal Opportunity Employer

REFRIGERATION

PERSON wanted. Experienced. Ask for Michael
810-398-4015

REGISTER OPERATOR
Full and part time. Apply within: Merchant of Vino, 29525 Northwestern, Southfield.
810-354-6505

Relocation Consultant & Assistant. Experience in real estate sales required. Administration of policy & transferee counseling. Communications skills, ability to manage workload a must. Computer literacy preferred. Resume with salary requirements only to: The Relocation Partners, 3331 W. Big Beaver, Ste. 109, Troy, MI 48084-2813. Attn: Sophie Smythe
PLEASE, NO CALLS

RENTAL AGENT / Office Assistant. Property management co. looking for person w/experience in apt. leasing for N.W. suburbs. Will also be required to perform various duties including tenant relations, telephone contacts & office work. Excellent salary & benefits for right person. Please send resume to: Eblin & Co., 30600 Telegraph Rd., Suite 1200, Bingham Farms, MI 48025

RENTAL ASSISTANT

Large GM Dealership has a full-time position open in its rental department. Benefit package, plus 401K. Opportunity for advancement. Call 810-855-9700 ext. 353

REPORTER
Belleville area. Full time. Excellent writing skills & some paste-up work included. Photography skills a plus. Please supply references & writing samples. Full benefit package. Call The View at: 313-697-8255

REPORTER WANTED
For small community weekly. Solid newspaper. Experience preferred but not necessary. Good working conditions. Call Greg Normand, 810-651-4321.

RESTORATION CLEANING. Help needed. Experience helpful but not necessary. Apply in person: Sunglow, 27189 W. Warren, Dearborn Hts., MI between 9am-4pm.

KOHL'S NOW HIRING!

FULL TIME
★ Supervisors ★
PART TIME
★ All Positions ★
★ 3rd Shift ★
Immediate Interviews
Competitive Pay & Excellent Benefits
35000 W. Warren
Westland

THIS END UP FURNITURE CO. Growing home furnishings store has Sales & Management opportunities at Oakland, Lakeside, Fairlane & Twelve Oaks Malls. We are looking for responsible, motivated enthusiastic people who are willing to work retail hours & believe in commitment to exceptional customer service. Apply in person at the above stores or call Sharon Winters, 810-247-0191

RETAIL ASSISTANT MANAGER

KITCHEN GLAMOR
Great Oaks Mall, Rochester
Join our team,
call Anna for appointment.
(313) 537-1300

RETAIL ASSISTANT MANAGER
KITCHEN GLAMOR
Novi Town Center
Join our team,
call Anna for appointment.
(313) 537-1300

RETAIL - Electronic Sales Associate needed for expanding electronics department. Full time/part time available. Flexible hours. Officemax, Bloomfield Hills, (810) 332-9911

RETAIL - Full & part-time positions available at The Learning Tree in Novi. Please call Greg:
(810) 344-0130

Retail
HESLOP'S
in Dearborn Heights is looking for a Store Manager. Starting pay $29,000 +P bonus. Please send resume to: Region 2 Manager, 22790 Heslip Dr., Novi, MI 48375

RETAIL IMMEDIATE OPENINGS!!!!

Egghead Software, a leader in the software industry, is looking for professional, dynamic and enthusiastic people to join our sales team in the following stores:
• Novi • Dearborn Heights • Troy
• Livonia • Ann Arbor
We have both full and part-time positions available. Customer Service experience is a must! Software knowledge helpful but not necessary. Flexible hours, competitive compensation and a team sales bonus!!! This is your chance to join a team of professionals in a growing company!!! Please forward or fax cover letter and resume to:
District Manager
Egghead Software
43271 Crescent Blvd.
Novi, MI 48375
810-347-9656
Fax 810-851-4252
We are an Equal Opportunity Employer and we value a diverse workforce!!!

EGGHEAD SOFTWARE

RETAIL
MANAGEMENT OPPORTUNITIES
DETROIT Area and Surrounding Suburbs
Success is our Style

That's why we look for eager to succeed individuals who never settle for less than the best. At Petrie Retail, IN., we've achieved a reputation for quality service and affordable women's fashions. With stores throughout the U.S., there's always great opportunities.

We are currently seeking the following retail professionals with strong communication and motivational skills, experience in recruiting/interviewing sales and management candidates and "hands-on" involvement in floor moves and visual merchandising.

STORE MANAGERS
A minimum of 1 year management experience in a retail environment or a college degree is required.

So if you're ready to learn and grow, explore new challenges and take on new responsibilities, please call 313-513-6606 or send resume to: Personnel, Marianne, 29587 Plymouth Rd., Livonia, MI., 48150. We are an equal opportunity employer committed to a diverse work force.

marianne
marianne Plus
jean nicole
jean nicole Plus
a Division of Petrie Retail, Inc.
Where Success
is always in Style

RETAIL - Part time sales/stock needed for drapery & linen department. Competitive wages, flex hrs., will train. Call Kathy: 313-525-0640

RETAIL POSITIONS
At Ace Barnes Hardware. Seeking ambitious, responsible people for Paint, Electrical, Housewares & Warehouse positions. Inquire 8am-5pm (see Colleen) at: 2015 W. Stadium in Ann Arbor.

RETAIL SALES for paint & decorating store. Full & part-time. Apply: Painters Supply, 1056 W. Ann Arbor Rd., Plymouth or 1035 W. Huron, Waterford.

RETAIL
SALES PERSON
Full-Time/Part-Time.
Kitchen Glamor
Great Oaks Mall, Rochester.
Call Barb: .....(810) 652-0402

RETAIL SALES
$7 AN HR.
Heslop's, the leader in china & giftwares, is looking for experienced Sales Help.
Troy, Kathy 810-589-1433
Dearborn, Colleen 313-274-6200
W. Bloomfield, Susan 810-737-8080

RETAIL STOCKERS

Ready, Willing & Able to Work? Retail store in Westland needs restockers to work in the stock room. Long term. $6.00/Hr. Employee Bonuses/Vacation/ Holiday Pay
Apply Mon.-Fri. 9-11 & 1-3
Picture ID & SS Card Required
34771 FORD RD.
(E. of Wayne)
INTERIM PERSONNEL

RIVERSIDE FORD TRUCK SHOP

Has an opening for helper trainee. Position full time hourly wage. Compensation commensurate to experience. Please contact Mr. Rob Fribly at (313) 894-0471.

ROOFER & LABORER
Experienced hardworkers needed for roofing and labor.
(313) 531-6884

ROOFER - Repair & Install. Full time for large property management company. Benefits. Call Mon.-Fri. 9am-5pm, 810-356-1030
An Equal Opportunity Employer

ROOFERS/CARPENTERS
Looking for experienced Roofers or Carpenters with interest or experience in, installing cedar shake & cedar shingle roofs. Starting pay $13 & up depending on experience. Ask for Greg: (810) 540-7465

ROOFERS NEEDED - Individuals or crews, experience necessary, good pay, full time, benefits possible, year round. Call (810) 380-3835.

ROOFERS
Experienced.
Lots of Work. Payday every Friday! Team up with a WINNER!
Belvedere Construction
(810) 557-1000, Mr. Bob

ROOFERS WANTED
Experienced & non-experienced, commercial & industrial roofing. No shingles. Call (810) 588-1133

ROOFING COMPANY needs tear off & clean up people. No experience necessary. Hard working dependable people only. $8/hr. (810) 486-1755

ROOFING
Full time, $8 per hour & up.
(313) 729-0982

ROOFING & RENOVATION
Dependable, honest, experience helpful. (810) 476-4444

ROOFING SUB-CONTRACTORS must have truck & tools to complete roofing jobs from start to finish. Top dollar pay. 810-588-3933 or 313-981-1116

ROOFING
Wanted Laborers & Shinglers Plymouth area. Call: 810-628-9634

ROUTE DRIVER
Tom had a job, Tom lost his job. Want Tom's job?
$475+ per week.
Company vehicle, benefits, advancement.
Call Dave: 313-207-0821

ROUTE SALES OPPORTUNITIES
SCHWAN'S Sales Enterprises, a fast-growing distributor of frozen foods, has immediate openings for self-motivated individuals in the Ypsilanti, MI area. We offer high income potential with good benefits and excellent advancement opportunities. No investment required. Must be at least 21 years of age and have a good driving record. Now interviewing. Call (313) 482-1170 or (313) 483-4583. If no answer: please leave message. EOE

RUNNER/PERSON FRIDAY
Needed immediately for busy Southfield law firm for various deliveries to neighboring county courts and offices and to assist in investigation. Salary plus mileage. Reliable transportation a must. Outgoing personality a plus. Please contact Office Manager at: 810-355-2770

SALAD PREP

- FULL time for position that includes salad prep & party trays, experience preferred, must be available weekends, excellent starting wage. Benefits include medical, dental & vacation. Apply in person only
JOE'S PRODUCE
33152 W. 7 Mile -Livonia

SALEM HILLS - Golf Course, 8810 W. 6 Mile Rd., Grounds crew members positions now available, full or part time. Up to $9 per hour. Apply in person. (810) 437-2152.

Sales Help Wanted Career Night

See our ad in the Sales Help Wanted section in todays paper.
SOURCE ONE MORTGAGE SERVICES CORPORATION

SALES, Part & Full Time. Mens, ladies, & home fashions depts: Mitzelfeld's, 312 Main, downtown Rochester. 810-651-8171, ext. 102

SALES PERSON for boys/young men's wear. Benefits. Experienced will train. Full/part - time. Brodys. 6690 Orchard Lake Rd. 810-851-6232

SALES POSITION
★ For gift dept. in large drug store setting. Full or part time. Full time benefits available. Flexible hrs. Apply Warren Prescriptions, 32910 Middlebelt at 14 Mile, Farmington Hills, 810-855-1177

SANDER HELPER with some spray painting experience. Full-time position with benefits. Salary negotiable. Apply within: Programmed Products, 44311 Grand River, Novi. Mon - Thurs., 9-3.

SEAMSTRESS POSITION available in local bridal salon. Must be knowledgeable on alterations & will train to work on bridal gowns. Apply in person: Ellen's Bridal, Laurel Park Place, Livonia.

SEAMSTRESS WANTED to do carpet binding. Full or part-time. Call & ask for Carl, Jr. or Fran:
(313) 729-6200

SEASONAL LABORER

Canton Township is accepting applications for Seasonal Laborer to perform routine manual labor and maintenance work. 40 hr. work week. $6-$8 per hr. Possession of current, valid Michigan driver's license and an excellent driving record with no more than two points. Applicant may be required to apply for his/her driving record, at own expense, through the Secretary of State. Applications must be picked up at the Canton Township Personnel Division, 1150 S. Canton Center Road, Canton, MI 48188. Last date for filing completed Canton Township application: September 27, 1995 at 4pm. The Charter Township of Canton does not discriminate on the basis or race, color, national origin, sex, religion, age or disability in employment or the provision of services. An Equal Opportunity Employer.

SECRETARY/DATA PROCESSING entry level position with advancement opportunities. Requires an independent self starter to handle typing, filing, and light data processing. Full time with benefits. 313-582-8150.
EOE.

SECRETARY
FOR busy Troy sales office. Strong data entry, customer service and organizational skills, and a great personality required. Insurance, benefits, no weekends. Start $16K. Call
(810) 244-8800

SECURITY
For a senior community in Novi. Full time, Sun. thru Thurs., 11pm-7am. Benefits. (810) 669-5330

SECURITY GUARD - Office highrise Southfield. Full/Part-time midnight shift. Retiree welcome. $5 an hour. Must be reliable. Call (313) 266-8015

SECURITY GUARDS

HIGHLAND Park/Detroit area industrial. All shifts available. Full-time. Uniform/training provided. Paid weekly.
(313) 531-2483

SECURITY
★ Merchant's Security has immediate openings in the Plymouth/Canton Area. $5-$6/hr. to start. Apply Mon.-Fri. 8am-4pm at St. John's Seminary, 44011 W. 5 Mile, Plymouth, (313) 453-0122.
EOE

SECURITY
NIGHT receiving. Responsible for checking in and parking new vehicles, clerical functions & securing lot. Apply in person only at: 2901 Tyler Rd., (next to Willow Run Airport), Ypsilanti. 313-481-7880

SECURITY OFFICERS
Industrial locations in Romulus, New Boston, Dearborn, Farmington Hills, Pontiac & Detroit. Full or part-time available. Must have car & phone. Call MSS, Inc. 810-559-7709

SECURITY OFFICERS
Office building security. No experience needed. Paid training & benefits. Minimum starting rate, $5.50. Openings in the Madison Heights/ Troy areas. Call Mon.-Fri., 9-4, 313-422-0515

SECURITY & SAFETY PROFESSIONAL
We are seeking a Security & Safety professional to manage our distribution center loss prevention program. The ideal candidate should have 10 years experience in safety, security and fire prevention of which 5 years have been served in a management position. CPP, CFE certification and college degree in related field may substitute for experience. We offer competitive compensation and benefit package. Qualified candidate should submit a resume with salary requirements in confidence. Reply to:
Box #1713
Observer & Eccentric Newspapers
36251 Schoolcraft Rd.
Livonia, MI 48150
An Equal Opportunity Employer

★ SECURITY SUPERVISOR Afternoon position at a prestigious office building in Southfield. Requires high school education and at least 1 year supervisory experience. $7.25 per hour, uniforms furnished & benefits. Apply at: The Wackenhut Corp., 29200 Vassar, Su. 450, Livonia (off Middlebelt just N of Seven Mile)
(810)-477-9728
An Equal Opportunity Employer

SEMINAR COORDINATOR
To plan & organize seminars, conventions & various other functions. Send resume to: Nursing home Group, 24293 Telegraph Rd, Southfield, MI. 48034. Attn: M. Nickal.

SERVICE & GROUNDS POSITIONS AVAILABLE
(Full/Part Time Opportunities)

Large, luxury apartment community in Farmington Hills has positions available for experienced, energetic service technicians with positive attitude to perform redecoration process on vacant apartments.

Positions also available for Groundskeepers. Responsibilities would include irregation repairs, trimming and grounds maintenance.

Excellent opportunity for individuals looking for growth, experience, and benefits.

Apply in person at:
MUIRWOOD
at Grand River & Drake Rd. in Farmington Hills or phone
(810) 473-8550
RESPOND QUICKLY!

SERVICES ASSISTANT
Highly organized individual to coordinate services for health agency. Medical equipment, information & referral & clerical duties. Some college required. Full time/benefits. Southfield area. Fax resume to: Sue 810 350-0029.

SERVICE SPECIALIST

Leading Beverage Company is now hiring Route & Service personnel. Full time positions open in our Distribution Dept. Ideal candidates are aggressive, self-starting individuals who are able to perform in a fast-paced environment. Commercial drivers license required (will train). Excellent Medical benefits, profit sharing, 401-K and more. Send letter of introduction to:
Human Resource Dept. #11
P.O. Box 713
Plymouth, MI 48170
or call Art or Ken
at (313) 451-0566
An Equal Opportunity Employer

SERVICE TECHNICIAN

wanted for heating & cooling company. Must have residential experience. Great pay & benefits. Apply at:
Roland Brothers
35820 VanBorn
Wayne, MI.
313-722-2253

SETUP/STRIKE
STAR Trax needs Setup/Strike staff for DJ & lighting equipment, weekend work. $6/hr. Mitch (810) 932-5990.

SHIPPING/RECEIVING/ GENERAL WAREHOUSE
Apply in person, 10am-3pm. 36745 Amrhein, Livonia. ½ mile south of Schoolcraft between Levan and Newburgh.

SHIPPING, RECEIVING, & engraving position. Part time, 32 hrs. per week. Should have some engraving & blueprint reading experience. Will consider training the right person. Please apply in person: R. L. Schmitt Co., 34506 Glendale, Livonia, MI (near Schoolcraft & Stark Rd.)

SHOP/DRIVER
Person over 21 to work in shop & occasionally drive a truck. Health insurance included. Apply at 26789 Fullerton, Redford, E. of Inkster between Plymouth & Schoolcraft.
(313) 592-3190

SHOP HAND

Need person that can solder, braze and weld. Can use hand tools and do bench assembly. Dependability a must. Resumes to: P.O. Box 5569, Dearborn, MI. 48128.

SHOP HELP
Will train. Mechanical ability a plus. Full-time with benefits. Apply at: Century Instrument Co., 13570 Wayne Rd., Livonia.

SHOP LABORER - 20-30 hours per weeks. Assist shop mechanic with general duties involved in a small maintenance shop. Experience helpful, but not necessary. Call or see Greg at Troy Clogg, Inc., (810) 685-0123.

SIDING CREWS for large company, experienced & willing to work year around. "$$ top pay $$". Must be experienced & have truck & tools. (313) 462-2500 ext 121.

★ SIGN COMPANY
Will train steady workers.
Call 810-476-0033
8:30 AM - 11:30 AM

SILK PRESSER - Full time days. Health and benefits. Apply at: Henry Sims Cleaners 33240 W. 14 at Farmington Rd. (810) 855-2002

SNOW BUSTER WANTS YOU!

Snow Plow drivers with own truck & plow. At least 1 yr. experience. Earn $40- $50 per hour or more. Affordable health care insurance rates available thru our Chamber of Commerce Membership.
ALSO - Salt truck driver needed.
(313) 427-9353.

SOCIAL WORKER - For Older Adult Counseling. Full time, benefits. North Oakland County, in office & in-home. MSW/CSW required. Resumes to: K. McGuire, 1424 E. 11 Mile Rd., Royal Oak, MI 48067 EOE

SORTING/PACKAGING

Clean, state of the art quality metal stamping plant seeks persons interested in employment, sorting & packaging small parts. Shipping experience helpful. Day, afternoon & midnight shifts. Apply in person:
T & E Manufacturing, 305 Industrial Dr., Plymouth (across from Unisys)

STOCKING CREW

OFFICEMAX needs early morning stocking crew, 6am-2:30pm. Part/full time. Premium pay. Farmington Hills location. Call Steve, 810-932-2680

SOCIAL WORKERS
INTAKE WORKER AND CASE MANAGER
BSW or BA/BS in Human Services Field with State Registration (SWTR or SWR) required. Experience with developmentally disabled population preferred.

Please send resume including licensure to:
Neighborhood Service Organization
220 Bagley, Suite 840
Detroit, MI 48226
Attn: HR/GDLCC

STAFF ACCOUNTANT
G/L, account reconciliation, accounts receivable, computer experience-Excel, special projects. Resume to: Attention Controller
Box #1712
Observer & Eccentric Newspapers
36251 Schoolcraft Rd.
Livonia, MI 48150

STEPPINGSTONE TO SALES

Printing, Distribution, Database Management, Teleservices
We do it all!
Do you enjoy a fast-paced, challenging environment? Do you have experience in customer service, sales support or project coordination?
If so, then we have the job for you!
Comprehensive benefit plan, including 401(k) and tuition reimbursement. Adistra is a non-smoking environment.
Interested applicants with a minimum of two years experience in the areas described above should FAX resume, including salary history, to 1-313-416-2683 or mail to:
ADISTRA CORPORATION
Attn: OE-CUS
101 Union
Plymouth, MI 448170
EOE

STOCK & DISPLAY

HELP WANTED - full time., produce experience preferred, no late night hrs. Closed all major holidays, benefits include medical with dental & vacation; apply in person only
JOE'S PRODUCE
33152 W. 7 MILE - LIVONIA

STOCK PERSON/DRIVER
Full & part-time. Apply within: Merchant of Vino, 29525 Northwestern Hwy., Southfield. 810-354-6505

STOCK PERSON
FULL OR PART TIME
BROSE ELECTRICAL
IS NOW HIRING!
APPLY AT
37400 W. 7 Mile, at Newburgh
Livonia 313-464-2211

STOCK PERSON - Grocery stock & cooler person. Apply at Plum Hollow Market corner of 9 Mile & Lahser.
(810) 356-1157

STOCK POSITION - Full Time. Duties include furniture assembly, repairs, light maintenance, and heavy lifting. The right person will also possess, customer service skills. Please call Mrs. Marshall Tues.-Thurs. 10am-5pm: 810-540-3577.

STOCK/RECEIVING MANAGER. Must be mature, positive, take charge type person to earn great salary, benefits, holidays, vacation.
810-360-5873

STOCK ROOM CLERK
Expanding company looking for full time stock room clerk. Please call Lisa at (810) 544-9730

SUPERINTENDENT - At least 2 years experience. Willing to grow with small construction company. Send resumes to: P.O. Box 28004, Detroit, MI 48228

-SUPERVISION-
MASTER Mechanic/
Shop Foreman
TIFCO, Inc. 810-624-7900

SUPERVISOR

Needed with stamping experience. Good benefits. Vacation. 401K. Paid holidays. Afternoon shift. Monroe area. (313) 586-2080

SUPPLY COORDINATOR

Sterling Heights real estate company has immediate part-time position available for responsible individual. Position involves purchasing and distribution of supplies, light bookkeeping, and assistance in reception area as needed. Computer experience helpful. Fax resume to Kathy:
(810) 268-3480

SUPPLY/MAINTENANCE CLERK

Experienced. Full-time. Southfield Credit Union. Salary range: $8-$9 hourly. Plus benefits. Highschool graduate. Send resume to:
Personnel, P.O. Box 984, Southfield, MI. 48037

SURFACE GRINDER, experienced. Call Accra Gauge: 313-261-8250

SURFACE GRINDER HAND
Die shop experience. Top wages & benefits. Blue Cross & Blue Shield. Profit sharing. Excellent working environment. Wetzel Tool & Engineering, Inc., 46952 Liberty Dr., Wixom. (810) 960-0430

SURFACE GRINDERS

Gage experience. Retired person welcomed. All benefits. Apply at: Ti-Ros Tool & Gage Company
38195 Executive Dr., Westland

SURFACE GRINDER

THIS is your chance to work for one of the finest shops in the area. If you are EXPERIENCED in set-ups and short run work.
WE WANT YOU!!
O. KELLER TOOL
12701 Inkster Rd., Livonia
313-425-4500

NETWORK SYSTEM ENGINEER

O/E Systems, an industry leading System Integrator with offices throughout the midwest, has immediate System Engineer positions available at its corporate headquarters in Troy, MI. Potential candidates must possess any combination of the following experience for consideration...

- BS or equivalent experience
- IBM OS/2 1.x 2.x, Warp
- IBM LAN Server
- Novell NetWare 3.x
- EIS & Host Gateways,CM/2
- Network Intrastructure

As an industry leader, O/E Systems has the ability to offer challenging positions with competitive salary, 401K, tuition reimbursement, pension plan, paid overtime & a wide range of professional growth paths. If you think you would enjoy working in a growing, fast paced, leading edge environment with a great team...

Please send or FAX resume & salary requirements to:
O/E Systems, Inc.
3290 W. Big Beaver, Ste. 116
Troy, MI 48084
Fax: 810-643-7882
Attn: Beth - NSE

TEACHER ASSISTANT and Lead Teacher position at nationally accredited child care center, full and part time, great benefits. 313-525-5767

ITINERANT SUBSTITUTE TEACHERS
(Special Education)

Beacon Day Treatment Program serving severely emotionally impaired students. Bachelor's Degree, valid Michigan teaching certificate, and approval in the area of emotionally impaired (special education) required. Salary: $95.00 per day. Send letter of application/resume and transcripts to: Executive Director of Employee Services, 33500 Van Born Rd., Wayne, MI 48184 by 3pm, Sept. 18 1995

TEACHER ASSISTANT needed for Livonia child care center. Infants - Pre K. Full/part time. Experience and/ or education necessary. Call for appointment. 313-591-6440

TEACHER - Assistant Director for learning center in W. Bloomfield. Individualized instruction in reading & math. Math major required. Full time. 810-737-2880

TEACHER
Assistant position available. Afternoon, part-time. Quality Livonia, Plymouth child care center looking for warm caring individual to work with 1 to 5 year olds. Experience &/or education required. 313-459-9494, 313-591-6440, 313-427-0900

TEACHER ASSISTANT
Now Hiring for Teacher Assistant at a child care center in Farmington Hills. Flexible hours. Call Jennifer at, (810) 477-8681

TEACHER, ELEMENTARY SPECIAL EDUCATION

For students with Learning Disabilities. Requires valid Michigan Elementary Teaching Certificate with SM Endorsement. Submit letter of interest, resume, copies of certificate, transcripts, credentials to Maureen Kelly, Troy School District, 4400 Livernois, Troy, MI. 48098. An Affirmative Action/Equal Opportunity Employer.

TEACHER - FIFTH GRADE
Self contained classrooms. Afternoon sessions. 810-544-9070 OR FAX resume to 810-544-4662

TEACHER FOR MATH - Must be certified Secondary Education. Livonia adult and alternative education program. Full time/benefits. Call Mrs. Miller 313-523-9360

TEACHER - PART TIME
William D. Ford Vocational/Technical Center. Reading & Math Support Teacher. 20 hrs. per week evenings. Must be certified teacher with Math/ English Minor or English Major/Math Minor. Should have experience with adult learners. For information on applying call ..... (313) 595-2025
Wayne-Westland Community Schools
Employee Services
36745 Marquette
Westland, MI 48185
EOE

TEACHERS and Primary Caregivers for Infant or Toddlers. Full time with benefits. Involves direct work with children and parents. Requires early child development education or education in related field.

ASSISTANT Teachers and aides for Infant or Toddlers. Full time with benefits. Requires experience 10 AM - 6 PM

Call Seton Child Care, Farmington Hills. ZZZZZZZZZ (810) 626-6990
An Equal Opportunity Employer

TEACHERS ASSISTANTS

Needed part-time/full-time for progressive preschool with locations in Southfield & West Bloomfield.
Immediate placements.
COME JOIN US!
(810) 661-3630

TEACHERS & ASSISTANTS needed for childcare in:
- Novi, 810-344-1180
- Dearborn, 313-240-7529
- Troy, 810-952-1920
- Ann Arbor, 313-930-7529

Must have experience or early childhood education. Full & part time. Benefits offered.

TEACHERS ATTENTION
Pre-kindergarten teachers. Immediate openings. Education degree. Benefits. Plymouth area. 313-459-5830

TEACHERS
Part time positions available for Gymboree teachers in Novi, Canton & W Bloomfield. Seeking high energy people with strong leadership skills to teach our parent & child classes. Ability to have fun & lead group sing a longs a must. Early childhood education or background preferred. morning & evening classes.
(810) 737-2868

TEACHERS-SUBSTITUTE

Substitute teaching opportunities at all instructional levels. $60 per day plus other financial incentives. Qualified applicants should contact Garden City Public Schools Personnel Office, 1333 Radcliff, Garden City, MI 48135. (313) 425-4900 ext. 216.

TEACHER & SUBS
For Livonia child care center (Toddler & pre-schoolers). Experience required. (810) 474-0001

TEACHER
7:30-1:30 Infant room 9-5 preschool. Wonderful environment. Benefits. Education/experience. (810) 474-4910

TECHNICAL WRITER

Research engineering drawing Specifications and service data for military vehicles. Prepare documents insuring they are technically accurate and format is correct. $8-$15 an hour
HOLLOWELL ENGINEERING
16030 Michigan Ave.
Dearborn, MI 48126
FAX: 313-584-7276

TECHNICIAN

Fast growing beverage company is seeking people with the following qualifications:
- 2-4 years production experience
- Industrial electronic ability
- Team oriented person

Competitive wages with full benefits. Apply at:
ABSOPURE WATER CO.
8835 GENERAL DR.
PLYMOUTH, MI
Plymouth, MI 48170
(313) 207-4820
E.O.E.

TECHNICIANS

SERVICE technicians needed for growing telecommunications contracting company. Experience in Key System, PBX and job supervision required. Competitive salary, excellent benefits and opportunity for advancement. Send resume to G&S Communication Services, 351 Executive, Troy, MI 48083.
Attn: Debbie Newman

TELECOMMUNICATIONS

FAST growing networking company is hiring for the positions below. All positions offer competitive salary, excellent benefits, opportunity for advancement, and potential for travel. Must be a team player dedicated to quality service. Experience in industry preferred.
PROJECT SUPERVISORS - to schedule manpower, interface with our customers, meet material requirements and supervise installation at the hands-on-level.
PROJECT FOREMEN - to coordinate and supervise the installation, testing and termination of structured cabling within estimated hours.
CABLE INSTALLERS - experienced in category 5 and category 3 telephone and data communications wiring.
Send resume to G & S Communication Services, 351 Executive, Troy, MI 48083. Attn: Debbie Newman

TELEMARKETERS
TO join team oriented, fast growing company. Experience & excellent phone skills necessary. $7.50 per hr. plus bonus. Call (810) 855-8058.

500 Help Wanted General

TELECOM OPPORTUNITY
Telecom Technician experienced in CPE, specifically familiar with the install and maintenance of Mitel Smart-1 and/or IQTEL 2000 store and forward dialers. Must be willing to travel throughout the State of Michigan. Competitive salary and benefits. Experienced only need apply. Dependable transportation a must. Send resume attn: Ann Johnson, 8801 Conant St. Hamtramck, MI 48221-1403

TELEMARKETERS
Afternoon Shift
Good talkers, friendly people, to set appts. for area's best-known home remodeler! Starts $5.50/hr., get $7/hr. after training, doing what you do best, 5pm-9pm shift, S/Southfield area. Retirees, homemakers & students welcome. Weekdays: 810-557-1000, Ext. 35 Weekdays after 5: 810-557-1034

Telemarketing
REAL ESTATE
Start today earning guaranteed salary plus BONUS. Full or part time position available. Good phone manner and communication skills are required. Call Pat Ryan today to schedule an interview.
(810) 879-3400

TELEMARKETING
TIME WARNER CABLE TV
- Part Time
- Evenings

Call Patricia Wilde after 12:30pm 313-422-2810, ext. 310
An Equal Opportunity Employer

Telemarketing
Travel Phone Counselors

Computer marketing services company in Livonia has several immediate openings in our state travel information division. Work on an exciting new computerized travel information system, and make reservations for incoming call

EMPLOYMENT

500 Help Wanted General

KID-N-HARDWARE WAREHOUSE 2ND SHIFT
SHOPPING DEPARTMENT
Lift at least 50 lbs. work in variable temperatures. Must be available to work days/evenings/weekends. Starting wage $4.75/hr. Starting raise in 90 days $6.00. Good chance of increase in 1st. human Resources 13353 Commerce Dr. Farmington Hls. MI. 48331-2784

WAREHOUSE ASSOCIATES
Detroit & Westland
Immediate Openings

Homecrest Distribution Co. a leader in the home improvement industry is seeking full time associates for our expanding warehouse operations. Qualified candidates must be dependable and enthusiastic team players. Some lifting and bending are required. These positions offer up to $6.35 hr. with excellent benefits and opportunity for overtime. Opportunities are available for day or afternoon shifts.

If you're exploring environments where you can grow with a company, combine selling with associate incentive programs, fully paid retirement plan? Call us today at 1-800-521-1690.

We have just opened our doors in Livonia and are looking for Wallpaper Installers. Must have 2 years experience. Please call 313-464-1000.

WAREHOUSE DELIVERY PERSONNEL
Apply in person: 8AM-5PM. No telephone company. We offer competitive wages, full medical benefits, and vacation. Must have valid driver's license. Please apply in person at 30100 Stephenson Hwy. Madison Heights, MI 48071

Warehouse Positions
Fast growing company has immediate openings for warehouse/shipping associates. Full time and part time positions with benefits. Call Dave at 810-258-2196 or 313-427-0418

WAREHOUSE SHIPPING CLERK
Clerk needed to pull & package orders. Some heavy lifting and overtime. Full time with benefits. Apply at Northwest Blueprint Co. 13450 Farmington Rd. Livonia

WAREHOUSE To $7.50 hr
Benefits. All shifts. Permanent full time jobs. Apply now at the EMPLOYMENT CENTER AGY (810) 569-1638

WELDERS/HELPERS - Experience in structural construction. Apply at: 4600 Enterprise 9001 Ronda Dr. Canton and 4 Haggerty.

WE HAVE JUST THE TICKET FOR YOU!
Great promotional opportunity for the right individual. Must be reliable, hard working, and willing to learn. Please apply in person at 30100 Telegraph Rd. Suite 240 Bingham Farms, MI 48025

TICKET SALES AGENT
QUALIFICATIONS
- Excellent communication skills.
- Professionalism
- Enthusiasm
- Ability to work long term commitment

TICKETMASTER OFFERS
- Salary plus commission
- Flexible schedules
- Excellent training
- Full benefits package
- $9.25 & up with commission
- Call 313-961-4500 or fax resume to 400 Mon-Fri 10am-7pm, Sat 10am-5pm

WE HAVE THE PERFECT JOB FOR YOU!
We're looking for individuals with exceptional customer service skills. Positions are available at various locations at local area banks. The job is full time, Monday through Friday, with some Saturday hours. Training is provided for 3 weeks. Candidates must be able to work a minimum of 20 hours per week. This is a great opportunity for long term assignments with excellent benefits. Call today!

TROY
(810) 740-3420
FARMINGTON
(810) 471-1870
DETROIT
(313) 462-0024

MANPOWER

WAREHOUSE MANAGER. Owner operated Carpet Distribution Center in Livonia Co. No experience with advancement.

WAREHOUSE/ OFFICE MANAGER
We are looking for someone to run the inside operations of the Livonia area. The person we are looking for will have the ability to lead an internal team of four people, have excellent customer service and customer service and truck routing. The person will also be interacting regularly with our outside sales representatives as well as with our customers.

The ideal candidate will be a logical thinker with a strong sense of urgency and the ability to prioritize. We are looking for someone with strong technical background. Should have a minimum of 2 years of handling of customer inquiries. Must be part of the job if they don't think you are the right person for this job, please don't apply.

ATTN: SALES MANAGER
Jasper Engines & Transmissions
P.O. Box 910
Jasper, IN 47546
812-482-1041

WAREHOUSE ORDER FILLERS
full time, day shift, Southfield location. Must have some warehouse experience. Apply in person: shop. Send resume to: P.O. Box 3091, Southfield, MI 48086

Warehouse Positions
Fast growing company has immediate openings for warehouse/shipping associates. Full time and part time positions with benefits. Call Dave at 810-258-2196 or 313-427-0418

WAREHOUSE SHIPPING CLERK
Clerk needed to pull & package orders. Some heavy lifting and overtime. Full time with benefits. Apply at Northwest Blueprint Co. 13450 Farmington Rd. Livonia

WAREHOUSE To $7.50 hr
Benefits. All shifts. Permanent full time jobs. Apply now at the EMPLOYMENT CENTER AGY (810) 569-1638

WELDERS/HELPERS - Experience in structural construction. Apply at: 4600 Enterprise 9001 Ronda Dr. Canton and 4 Haggerty.

Clerical
Citizens INSURANCE COMPANY OF AMERICA

CLAIM SUPPORT SPECIALIST

The Staff Counsel branch of Citizens Insurance Company of America is seeking a highly qualified candidate to perform part-time receptionist and support duties for its legal staff. This position is two days per week – Thursday and Friday.

The qualified candidate will have excellent oral and written communication skills, PC experience, the ability to transcribe recorded tapes into typewritten format. A minimum of one year related experience and a high school diploma or equivalent required. Professional manner is a must.

Citizens is a progressive, growth-oriented company offering many benefits and competitive salaries. For confidential consideration, send resume and salary requirements to:

CITIZENS INSURANCE COMPANY OF AMERICA
Attn: Gary Schellman
Managing Attorney
17197 N. Laurel Park Drive, Suite 365
Livonia, MI 48152

500 Help Wanted General

WAREHOUSE

WAREHOUSE STOCK
Leading national sporting goods retailer seeks full and part-time midnight stock receivers to $6.00 Paid-O.T. Paid-Vacation. No experience needed. Excellent work environment. Competitive pay rate based on experience. Starting rate $6.00 per hour. Excellent benefit package including medical, dental, life insurance, vacation pension and 401 (k) plans. Candidates must be able to perform multiple tasks, work cooperatively and accurately, and maintain a positive attitude. Position requires lifting up to 50 lbs. Apply in person: Monday thru Friday 8:00 A.M. 5:00 P.M. Monday-Thursday 8:00 A.M. 3:00 P.M.

BRODER BROS. CO.
An E.B. DEPT. WS
17177 N. LAUREL PARK DR.
PLYMOUTH, MI 48170

Stocker Rd. 1 block N. of M-14, West of Haggerty Rd. (South Side)

WELDERS
MIG/Gropuntsch. $6 plus hours. Benefits. Apply 10am-3pm. BMG Manufacturing, 1 Mile & Haggerty

Expanding Company
Has shared position available for motivated individuals with accounting background.
- Flexible work schedule
- Excellent pay
- Team oriented work environment
- Opportunity for advancement

Please apply in person at

Wimsatt Building Materials
36340 Van Born Rd.
Wayne, MI. 48184

ACCOUNTING ASSISTANT
Entry-level position assisting payroll and accounting with data entry & clerical past. Computer experience necessary. Responsible for sales & sales requirements to: Midwest Pension Services, 29777 Middlebelt, Mile Farmington Hills. 48334-3808 or fax 810-539-9010

ACCOUNTING ASSISTANT
Small growing business financial services company has immediate openings for receivables monitoring, & procedure duties. Must have strong organizational, verbal, numbers & computer skills. Ability to work in a busy setting to seek solutions. Requires 4 yr. degree. Accounting, Business or economics experience helpful. Non-smoking professional office. Resumes to: Human Resources, 2600 Orchard Lake, #301 W. Bloomfield, MI. 48322 FAX 810-681-8152

ACCOUNTING CLERK
SECRETARY/RECEPTIONIST
Detail oriented professional person with background for a pleasant architecture/property management office. Duties will include, but not limited to:

Mrs. Cassandra
Bloomfield Hills, MI
Fax: 313-647-1411

ACCOUNTING CLERK
TROTT & TROTT, P.C. a Bingham Farms law firm has immediate openings for full-time and part-time clerical staff-starter to 30 various entry level accounting positions. Candidates must be very detail oriented, able to work under pressure and have excellent typing skills. Windows, WordPerfect and MAS 90 experience strongly desired.

We offer a dynamic, pleasant work environment and salary consistent with ability. Call for an appointment. Please call between 8:30 and 4:30 ext. 212

Equal Opportunity Employer

ACCOUNTING CLERKS
Accounting temporary firm is looking for experienced clerks with 10-key skills. Call Kim (313) 953-8235

ADMINISTRATIVE ASSISTANT
To administrator of busy home care agency. Communication, management, clerical, organizational skills a plus. Must be detail oriented, a quick learner literate on a variety of programs. Excellent pay & benefits. Fax resume & resume to 810-647-1565

ADMINISTRATIVE ASSISTANT
Continental Cablevision, a leading cable television company serving over 500,000 homes in Michigan and Ohio, is seeking a highly motivated professional to provide assistance to our Senior Vice President of Operations in Michigan/Ohio Region. The successful candidate will possess the following qualifications
- Bachelor's degree or equivalent
- Excellent written & verbal communication skills
- 1-3 years experience
- Typing speed of at least 60 wpm
- Ability to transcribe dictaphone tapes
- Strong computer skills, as well as knowledge of Microsoft Word, Excel and Microsoft Word

For immediate consideration, please send resume and salary history to:

Continental Cablevision
21900 Melrose, Suite 14
Southfield, MI 48075
Attn: Richard S. Weigand
E.O.E.

ADMINISTRATIVE SECRETARY
CHOICE career move with suburban Detroit manufacturer. Responsible for your all around skills and executive level experience. Excellent salary & benefits. Fax resume & cover letter to: 313-273-2973

UNIFORCE SERVICES

ADMINISTRATIVE ASSISTANT
To $24K
Worldwide company seeks assistant to manager of team! Ability to handle varied office functions. Good computer skills, some accounting experience a plus

Diversified Recruiters
810-344-6700 FAX 810-344-6710

ADMINISTRATIVE ASSISTANT

Large automotive company looking for executive secretary/administrative assistant in Macomb/West 6 & Gratiot. Excel 5.0 & Powerpoint 4.0 experience a plus. Salary to commensurate with experience. Call 810-649-4455

TODAYS TEMPORARY

ADMINISTRATIVE ASSISTANT
Motivated individual with Microsoft Word & Excel, experienced, professional dress, great benefit package, commensurate salary. Send resume to: Fax to:
Or call:

ADMINISTRATIVE ASSISTANT
Fast paced Birmingham & Milford sales bright, energetic, organized person with excellent communication and computer skills. Full benefits. Send resume to: 37674 Lear Lane, Farmington Hills, MI 48331

Administrative Assistant
Word Processor
Automotive related companies in Livonia seeking professionals experienced with Microsoft Word for Windows and Excel. Excellent benefits and salary. Send resume to: Southfield, Warren and Detroit. Please call:

810 799-8000
or fax resume to Attn: Recruitment
(810) 799-8005
Fidelity Personnel Service, Inc.
An Equal Opportunity Employer

ADMINISTRATIVE ASSISTANT
Part time for attorney's office in Livonia. Must have computer experience (Word Perfect preferred). Bookkeeping experience preferable. Send resume to: 312-871-8138

ADMINISTRATIVE ASSISTANT
Growing company in Livonia seeking person looking for highly motivated & organized person to assist in general office & sales areas. Good phone skills a must. Fax resume to York Group, 20895 Greenfield, # 200, Oak Park, MI 48076. Fax: 810-559-9693

ADMINISTRATIVE ASSISTANT
OUR Livonia area clients need career minded candidates with the latest in computer software. Use your excellent skills, personality and initiative and you'll be appreciated in a company that pays top dollar! Call today for your next assignment! Call Sheri (810) 473-2937

UNIFORCE SERVICES

ADMINISTRATIVE ASSISTANT
To $24K
Worldwide company seeks assistant to manager of team! Ability to handle varied office functions. Good computer skills, some accounting experience a plus

Diversified Recruiters
810-344-6700 FAX 810-344-6710

ADMINISTRATIVE ASSISTANT

ADMINISTRATIVE ASSISTANT
Nippondenso, a worldwide leader in the development and manufacture of high quality automotive systems and components, has an excellent opportunity available for a Secretary/Administrative Assistant at Nippondenso America, Inc. located in Southfield, Michigan.

In addition to general secretarial responsibilities this position involves a variety of administrative duties, including preparing presentations for executive approval, invoicing and ordering of supplies. The qualified candidate must possess a minimum of 5 years related experience with advanced knowledge of MS Word and MS Excel for Windows. An Associate's Degree and/or equivalent along with knowledge of Powerpoint 4.0, strong interpersonal skills and excellent typing are a must.

To apply please send your resume and salary requirements to:

Nippondenso America, Inc.
Human Relations Dept. #14
24777 Denso Drive
Southfield, MI 48034

An Equal Opportunity Employer

ADMINISTRATIVE ASSISTANT
Part time 4 days per week in Livonia home. 3 Bloomfield Hills Computer typing, writing, filing, bookkeeping. Must be organized, literate, pleasant, attractive and dependable. 313-420-3053

BOOKKEEPER
Busy 1 person office needing for 1 full or 2 part-time. Please send resume & salary requirements to: P.O. Box 251022 W. Bloomfield, MI 48325-1022

BOOKKEEPER/CLERK
Experience with computers, calculator and bookkeeping for a busy medical office. (810) 350-2600

BOOKKEEPER ENGINEERING
firm is seeking a responsible & dedicated bookkeeper with 3-5 years experience Please fax or mail resume and salary requirements to: ESG, 34405 W 12 Mile, Ste 300 Farmington Hills, 48331 or Fax 810-489-8986, attention: S. Ross.

BOOKKEEPER
Experienced take charge person for property management firm located in Birmingham. Very fine salary & benefits. Call 810-642-3370 or send to 77 E. Long Lake Rd., Bloomfield Hills, MI. 48304

BOOKKEEPER
Experience necessary. Part time. Flexible hours. 2 days/week. Livonia (313) 427-5380

BOOKKEEPER
Experienced Bookkeeper that performs accounting functions for a small business. Must be detail oriented, involving the keeping of statistical and financial records and conducting transactions within established systems and procedures. Candidate must possess 2 years with an accredited degree or 4 years in business and accounting or bookkeeping experience required. Must be proficient in computer skills, general ledger and reconciliation's. Peachtree knowledge desired. Competitive salary. Send resume and salary requirements to:

Human Resources Dept.
220 West Congress 4th Floor
Detroit, Michigan 48226

BOOKKEEPER
FARMINGTON advertising firm seeking person with experience and skills to handle A/R, A/P, payroll. Send resume to: BWP ltr. P.O. Box 2719, Farmington Hills, MI 48333-2719.

BOOKKEEPER - for local restaurant, immediate opening, full charge thru financial statements. Birmingham area. Salary $25K. Must have restaurant experience big plus. Send resume to: Human Resources, P.O. Box 3022 Bermingham MI 48012

BOOKKEEPER
for Medicare certified home health agency. Knowledgeable in payroll, billing, accounts payable. Excellent growth potential for sharp individual. Excellent pay. FAMILY NURSE CARE

BOOKKEEPER
for Medicare certified home health agency. Knowledgeable in payroll, billing, accounts payable. Excellent growth potential for sharp individual. Excellent pay & benefits. FAMILY HOME CARE

BOOKKEEPER/ CLERICAL
Full time, Southfield location, must have previous office experience. Knowledge of claims & transportation, field helpful but not required. Must have good math abilities and 10 key calculator skills, excellent career opportunities. Send resumes, including salary requirements to P.O. Box 597 Southfield, MI 48086

CLERICAL - Distributor in Novi needs full-time person for sales desk. Varied office duties including phones Will train. Benefits. Call (810) 477-3133

CLERICAL
ENVIRONMENTAL laboratory has an immediate opening for a full time clerical position. Ideal candidate is well organized, detail oriented, with good computer skills. Fax resume to: Attn: HR Dept. QE, 22345 Roethel Drive, Novi, MI 48375-4503

EOE/AAE/M/F/H/V

CLERICAL full time general office work for Southfield Property Management company. Computer experience desired. Call Mon.-Fri. 9am-4pm. An Equal Opportunity Employer

CLERICAL
In need of part & full time clerical employees. Varied & rewarding work. Good benefit packages. Good positions. Call today! Uniforce Temporary Services, 8300 Wayne Rd. Westland

CLERICAL/MARKETING
Department, Hovings Business Systems, Inc., has an immediate opening for the Marketing Department for a clerical position. Duties will include customer management. Qualified candidates must have the following: Excellent good keyboarding skills, excellent communication skills, 2 years experience with database programs helpful. Enjoy an exciting, dynamic environment with a comprehensive benefits plan. Please send resume and cover letter to: Customer Service Manager, HOVINGA BUSINESS SYSTEMS INC. 41180 Bridge Street, Novi, MI 48375-1300. EOE

CLERICAL OPPORTUNITIES
You've not heard and read about Uniforce? We're one of the most dedicated community based network companies in the future of Healthcare in S.E. Michigan.

Providence, a leader in MISSION HEALTH, has opportunities for several locations including South/Novi/Milford Brd. Now.

Call our Job Opportunities Hotline 24 hrs. a day, 7 days a week for specific information regarding these and other Uniforce Jobs! Call or apply Thurs., Sept. 21st 9AM to 2PM Uniforce in Conference Room A in Novi.

PROVIDENCE PARK
Novi, Michigan
47601 Grand River Ave
Novi, MI 48374
An Equal Opportunity Employer

Clerical
Part-Time Evening
Customer Service Reps
Needed Now
1:30pm-9:30pm
Will work 1 weekend a month
Call (313) 583-3232

CLERICAL
Part-time Light bookkeeping
Computers a must. Fax resume (810) 646-3613

CLERICAL - PART-TIME
Mature person needed Mon. through Thurs., 8am to 5pm., to perform a variety of clerical duties. Experience required. Call (810) 288-6300

CLERICAL, Part-time, good typist, pleasant phone manner, Farmington Hills location. Good starting salary for qualified applicant. Immediate position. Call Mrs. Cartwright for interview (810-644-4380 or FAX resume to Mrs. Cartwright at (810) 737-3175

CLERICAL - PART TIME
Insurance Marketing & Service company in Southfield office. Some typing required. Enthusiastic individuals with flexible hours. $7.50/hour. Send resume to: Dennis Stone Box 422 Automobile Club of Michigan Detroit, MI 48232

CLERICAL POSITION for Livonia accounting firm. (810) 427-7100

CLERICAL
REQUIRES excellent organizational skills for customer service/ support duties. Full-time position. Call Mon.-Fri. 9am-4pm. Applicant must have 60 wpm typing speed. Apply in person: 30100 Telegraph Rd. Suite 240 Bingham Farms, MI 48025

CLERICAL - Distributor in Novi needs full-time person for sales desk. Varied office duties including phones Will train. Benefits. Call (810) 477-3133

CLERICAL
ENVIRONMENTAL laboratory has an immediate opening for a full time clerical position. Ideal candidate is well organized, detail oriented, with good computer skills. Fax resume to: Attn: HR Dept. QE, 22345 Roethel Drive, Novi, MI 48375-4503

EOE/AAE/M/F/H/V

CLERICAL - full time general office work for Southfield Property Management company. Computer experience desired. Call Mon.-Fri. 9am-4pm. An Equal Opportunity Employer

CLERICAL
In need of part & full time clerical employees. Varied & rewarding work. Good benefit packages. Good positions. Call today! Uniforce Temporary Services, 8300 Wayne Rd. Westland

CLERICAL/MARKETING
Department, Hovings Business Systems, Inc., has an immediate opening for the Marketing Department for a clerical position. Duties will include customer management. Qualified candidates must have the following: Excellent good keyboarding skills, excellent communication skills, 2 years experience with database programs helpful. Enjoy an exciting, dynamic environment with a comprehensive benefits plan. Please send resume and cover letter to: Customer Service Manager, HOVINGA BUSINESS SYSTEMS INC. 41180 Bridge Street, Novi, MI 48375-1300. EOE

CLERICAL OPPORTUNITIES
You've not heard and read about Uniforce? We're one of the most dedicated community based network companies in the future of Healthcare in S.E. Michigan.

Providence, a leader in MISSION HEALTH, has opportunities for several locations including South/Novi/Milford Brd. Now.

Call our Job Opportunities Hotline 24 hrs. a day, 7 days a week for specific information regarding these and other Uniforce Jobs! Call or apply Thurs., Sept. 21st 9AM to 2PM Uniforce in Conference Room A in Novi.

PROVIDENCE PARK
Novi, Michigan
47601 Grand River Ave
Novi, MI 48374
An Equal Opportunity Employer

CLERK
Ideal for college student. Looking for a motivated, energetic person for a busy Birmingham office. Duties include answering phones, filing, interviewing, Benefits & vacation after eligibility. Call Renee for an appointment.

(313) 534-9924

- CLERK
Immediate openings for clerks. No experience necessary. Day and afternoon shifts. Some Saturday required. $6/hr. to start. Hiring 810-968-0087

COUNTER RECEPTIONIST
PART TIME, fast-paced Southfield retailer. Must be able to work evenings and weekends. Call Mon.-Fri. 9am-4pm. 19990 W. Woodward, Birmingham (810) 540-2440

CREDENTIALING CLERK
Full-time position utilizing data entry, clerical, word-processing and telephone skills, available with growing healthcare company in the Plymouth/Southfield area. Send cover letter & resume with salary requirements to: Primary Resources, 20300 Civic Center Dr. Ste. 450 Southfield, MI 48076 or Fax to 810-355-9821

CREDIT/COLLECTION ASSISTANT
needed for full time position. Experienced in use of PC's Good communication skills, flexible hours, pleasant office. We offer good starting salary, health, dental life insurance, profit sharing 401K Reply by resume only to Credit Manager P.O. Box 2600 Livonia, MI 48150

CUSTOMER SERVICE
$400-$500/week
Apply at 9125 Telegraph Rd. Redford

CUSTOMER SERVICE
Mature, reliable, good with people, detail oriented. Must pay close attention to detail. Full or part time. Non-smoking office. Call (313) 582-2587. Southfield, MI 48037-2587.

CUSTOMER SERVICE
$7.50/hr
ARBOR TEMPS 459-1166

CUSTOMER SERVICE
REBEACH department of national corporation has many openings for people with Customer Service, energy & motivation. This unique opportunity has
- variety
- training
- excellent earning potential
- full benefits package

Call Colleen: Livonia 810-473-2932

UNIFORCE SERVICES

CUSTOMER SERVICE
CAREER OPPORTUNITIES
Full or part time
Temp to perm available
New opportunities for career growth in Customer Service. Livonia's fastest growing companies are adding to their staff. Candidates must have
- Excellent oral skills
- Excellent communication skills
- Typing 30 wpm
- Ability to learn
- Automatic classes

Call today for interview
Call Cathy/Lisa (810) 646-7662
Fax (810) 646-8614

UNIFORCE SERVICES

CUSTOMER SERVICE
SECRETARY
$25,000
COMMUNICATE with the "Big Three" suppliers (Ford, GM, Chrysler), and solving problems. A nice combination of management and clerical duties. Call (313) 464-0909

Greeting Professional Services

CUSTOMER SERVICE
Automotive experience; good phone personality and excellent clerical benefits. Send resumes to: 1902 Rochester Hills, MI 48309

CUSTOMER SERVICE full-time, medical field, entry level position, varied person with good written & verbal communication skills. Entry level office experience necessary. Call Mon-Fri

CUSTOMER SERVICE/ PAYROLL
Birmingham human resource company has an opening for a Payroll Specialist/Customer Service Representative. Microsoft Word & Excel skills required. Payroll experience preferred, but not necessary. Excellent benefits package and growth opportunities of this exciting industry. Send resumes to:

HUMAN RESOURCES
ADMINISTRATIVE ASSISTANT
Birmingham, Michigan
An agency focused on providing holistic health care for terminally & chronically ill patients in the 19 Program Teams statewide, has an immediate opening for a position located within our Corporate Human Resources Department.

Responsible for providing administrative assistance/secretarial support to the Vice President of Human Resources. Employment Recruiting, Benefits & Employee Relations Specialist as required. Other duties will include HR customer service contact duties, maintaining employee files, phone calls and distributes benefits information, maintains calendars, administers and distributes Hospice of Southeastern Michigan's employee handbook. Programs employee pagers, provides employee orientation, clerical assistance, maintains HR office supplies and departmental files, prepares memos, reports, and confidential documents as assigned.

Requirements include preparation/ exam for Associate's degree or 2 years college, Word Perfect required. Paralegal abilities. Workers Compensation experience a plus. Proficient typing, 60 wpm. Excellent telephone position. Non-smoking office. (313) 455-9100

Call Eileen

INSURANCE
Seabury & Smith (a Marsh & McLennan Company) in Farmington seeks the following for our expanding operation:

CUSTOMER SERVICE REPS
FULL TIME & PART TIME
Full Time Hrs. 8:30am-4:30pm
Part Time Hrs. 3:30pm-7:30pm

Must be experienced in auto/ homeowners insurance. Bilingual preferred but will assist non-licensed qualified candidates to become licensed.

PART TIME CLERK TYPIST
Seeking Clerk Typist to work 3-4 hours a day. We do have flexibility in scheduling hours.

SECRETARY/WORD PROCESSOR
Must be experienced in WORD FOR WINDOWS. Full time 8:30am-4:30pm.

We offer an excellent salary and benefits package (including employee/dependent tuition reimbursement. If you wish to join a team that values its employees, please send resume with salary history to:

Call (313) 271-9515
Fax (313) 271-9514
resume including salary history.

SEABURY & SMITH
4 Parklane Blvd.
Dearborn MI 48126

An Equal Opportunity Employer M/F

KEYPUNCH/KEYPUNCH
Experienced operators, full or part time. Days/afternoon shift openings. Call Doreen (313) 581-5151

KIDS IN SCHOOL?
Interested in going back to work? Call us today! Flexible hours for a coffee break

We are currently hiring for Administrative Assistants and Secretaries for immediate, long and short term assignments in a professional environment.
- WORD PERFECT
- EXCEL
- MICROSOFT WORD

BARTECH
313-271-5454
Evening Appointments

TROY LAW FIRM seeks a LEGAL SECRETARY with WP 5.1 skills 1 yr. litigation experience preferred. Competitive salary & benefits package required. Good benefit package

Office Manager
(810) 792-1674
Troy, MI 48099-1674

LEGAL ASSISTANT
For Farmington Hills firm. Duties will include assisting in accounts payable, accounts receivable & payroll processing) Salary negotiable. Immediate opening. Call Mac (810) 851-9400 or fax resume to: (810) 524-9080 or mail to: 30100 Telegraph Rd. Suite M. Troy, MI 48083

OFFICE PERSON
Full time for drywall repair contractor Must have at least 3 yrs experience. Responsible for all around office work. Good pay & more.

OFFICE PERSON
TO WORK in Livonia. Full time with Benefits and 401K. Duties Accounts Payable some cashiering. Must be dependable. Apply: Sunshine Auto 30500 Plymouth Rd., Livonia

OFFICE POSITION AVAILABLE
Seeking independent self-starter who can be a team player. We require strong basic skills, proficiency with computer & plus. Hours 8:am-5:pm Part time Mon-Fri. Non-smoking office. (313) 937-0770

OFFICE POSITIONS!
Full time Southfield location. Must possess excellent typing and phone skills. Excellent math & 10-key calculator skills. Must be detail oriented. Starting wage. Send resume to P.O. Box 5030, Southfield, MI 48086-5030

OFFICE SERVICES Assistant, part time and Development Department Administrative Assistant, full time Southfield location. Send your resume to: Office Services, The Detroit Medical Center, 3663 S. Inkster, Inkster, MI 48141

LENDING CLERK needed; approximately 20 hours per week. Real Estate & Consumer Lending experience preferred. Call Jeff S. at 810-433-1200 ext. 3122

MACHINE OPERATOR
With experience. $7 an hr. Northville area. WOLVERINE TUBING

MAIL ROOM CLERK
Immediate full time positions. Excellent benefits. Entry level position, high school diploma or GED. Apply in person: 26877 Northwestern Hwy., Ste. 221, Southfield, MI 48034

An Equal Opportunity Employer

MORTGAGE BANKING POSITIONS

SHIPPING CLERK - Real Estate lending division needs person familiar with shipping documents/ package to be sent to investors.

CLERK TYPIST - Applicant needed for general office duties; typing, filing and light accounting.

Please submit resume and salary requirements to:

MIAMI LOAN SERVICING
24370 Northwestern Hwy
Southfield, MI 48075
Attn: EMMA ERB

Substance abuse testing may be a part of the pre-employment process.

Equal Opportunity Employer

NETWORKING OPPORTUNITIES
Network while you work for Fortune 500 Companies

Full or Part-Time
Long or Short Term

Call now for information

CORPORATE PERSONNEL SERVICES
(810) 356-8996

OFFICE ASSISTANT/ BOOKKEEPER

FULL time position is immediately available for a/P independent, self-starter Must have previous office experience working knowledge of accounting, excellent math skills and 10 key. Must be detail oriented, able to multi-task, work independently and have excellent follow-up skills. Duties will include assisting in accounts payable, preparing (particularly Accounts Payable) and maintaining files, assisting in various clerical duties, typing and answering a multi-line telephone system. We are looking for someone who enjoys being busy on a variety of assisting and varied jobs and is happy working under some pressure. We will offer a good salary and benefits to the right applicant.

Please submit your resume in confidence to: Laura Stefanski ANCA, INC. 25335 Interchange Ct. Farmington Hills, MI 48336

OFFICE ASSISTANT
For sweet apple pie sales located in northwest suburbs. Computer experience a must. Excellent salary & benefits. Reply to: P.O. Box 401122, Redford, MI. 48240. E.O.E.

OFFICE ASSISTANT
For a busy one person office. Knowledge of Accounts Payable & Receivable, Payroll, Filing & good telephone skills. Full time. Non smoker. Benefits. Southfield area. Send resume to: Box 1438-3636.

OFFICE CLERICAL
Part time for Farmington Hills law office 20hrs/wk. Flexible. Must type a file. (810) 932-1000 Ext. 125

Office Clerical
RECEPTIONIST/TYPIST
Full-time opening for an individual with excellent communication and clerical skills and one year related experience. Knowledge of word perfect 5.1 a must. Must have benefits package and competitive salary available. Send resume to:

Teresa Schwartz
Jewish Vocational Service
29999 Southfield Road
Southfield, MI 48076
(810) 559-5000
An Equal Opportunity Employer

OFFICE CLERK - Computer, spreadsheet skills and data entry experience required. Hours 8a. 30 to 5p. wk. $7/hr. to start. Send inquiries to: Box 930, Livonia, MI 48154. P.O Box 933. Novi, MI 48376

OFFICE CLERK/DATA ENTRY Reliable person for General Office, full-time Southfield & Plymouth Road area. Call (313) 837-7112

OFFICE CLERK - FULL-TIME
(313) 513-8600

Need smart, energetic, self-starter to help busy litigation department with yearly intensive projects. Must be good typist, filing, filing, opening files, and other clerical duties, with computer experience helpful. $7.50 to $8.00/HR. Please fax resume to: Office Manager, CH&G, Fifth Floor Columbia Center, 201 West Big Beaver Rd.

OFFICE CLERK - Part-time, Mon.-Fri. Phone skills necessary. Computer experience helpful. Send resume & references to: P.O. Box 851196, West Bloomfield, MI 48185

OFFICE CLERKS
Large Southfield CPA firm is seeking full-time Office Clerks. Duties include filing, copying, faxing, mailing, light typing, etc. One clerk position requires strong office supplies, heavy file boxes, etc. If you are dependable, hardworking & have a professional attitude please call Mon-Fri, 9-11AM & 1-3pm (810) 254-9738

OFFICE MANAGER for Psychologist, 1 person office, fast pace, light typing, computer, accounting, billing, and bookkeeping. Send resume & salary requirements to P.O. Box 703396, Dearborn, MI 48120

OFFICE PERSON
Full time for drywall repair contractor. Must have at least 3 yrs experience. Responsible for all around office work. Good pay & more.

OFFICE PERSON
TO WORK in Livonia. Full time with Benefits and 401K. Duties Accounts Payable some cashiering. Must be dependable. Apply: Sunshine Auto 30500 Plymouth Rd., Livonia

OFFICE POSITION AVAILABLE
Seeking independent self-starter who can be a team player. We require strong basic skills, proficiency with computer & plus. Hours 8:am-5:pm Part time Mon-Fri. Non-smoking office. (313) 937-0770

OFFICE POSITIONS!
Full time Southfield location. Must possess excellent typing and phone skills. Excellent math & 10-key calculator skills. Must be detail oriented. Starting wage. Send resume to P.O. Box 5030, Southfield, MI 48086-5030

OFFICE SERVICES Assistant, part time and Development Department Administrative Assistant, full time Southfield location. Send your resume to: Office Services, The Detroit Medical Center, 3663 S. Inkster, Inkster, MI 48141

OFFICE SERVICES Assistant, part time and Development Department Administrative Assistant, full time Southfield location. Send your resume to: Office Services, The Detroit Medical Center, 3663 S. Inkster, Inkster, MI 48141

PART-TIME CLERICAL - Insurance experience helpful. (313) 453-5800

PART-TIME, FLEX HOURS
Administrative Assistant to Farmington Hills CPA firm. Must be detail oriented. Computer experience helpful. Call Mr. Rich at: 810-647-6750

PART TIME - long term clerical position. Approximately 20 hours, 12- 20 hours week 1pm-5pm. Mon. thru Fri. 4th per hour to start. Call (810) 350-1462

PART-TIME PERMANENT
LIVONIA firm seeks a sharp, dependable person for various office related duties. Must have contact with customers, computer work, etc. 5 days per week- afternoons. Excellent opportunity

(313) 427-3510

PAYROLL/ACCOUNTS PAYABLE
Busy law firm in Farmington Hills is looking for an individual to perform A/P & Payroll duties as well as other duties as assigned. Team Experience helpful. Full time position in a busy environment. Must have 2 years experience & salary requirements to Controller, 39581 Schoolcraft Rd. Livonia, MI 48150

An Equal Opportunity Employer

PAYROLL ASSISTANT
Must be experienced in computer payroll, general accounting, accounts payable & general office duties. Data entry skills necessary. Hours: 8am-4:30pm. $8.50 per hour to start. Benefits.

Observer & Eccentric Newspapers
36251 Schoolcraft Rd
Livonia, MI 48150

PHONE FILING & Minor Bookkeeping. Part-time. Retired person welcome. (810) 569-0290

POSITION OPEN in Farmington Hills office for part time clerical assistant. Must be detail oriented, have basic computer skills & type 40 wpm. Hours are flexible, 15-20 hours per week. Please call Marianne Evans at (810) 354-4600 between 8am-1pm or FAX resume to: (810) 354-4609

REAL ESTATE ASSISTANT
License preferred but not necessary. Must have own or computer skills. Some weekends. Salary open.
Call (810) 851-4667

502 Help Wanted-Office/Clerical

IMMEDIATE POSITION
NOW hiring a full time data entry/clerical assistant to work in our Madison Hts. office. The right candidate will possess experience in WordPerfect & Lotus. Knowledge in Aldus PageMaker is a plus! We offer complete benefits in a fast paced office environment.

Call Personnel 810 583-2501

INDUSTRIAL TOOL distributor seeks energetic person who wants to learn industrial sales position. Must be 21, screw, machine industry. Extensive training in warehouse, product lines, inside sales service, and outside sales will be provided. Successful candidate will be read in appearance, be able to lift 100+lbs (once in a while) and demonstrate the ability to learn quickly. Excellent salary and benefits during training. Salary with unlimited once assigned to an outside sales position. Mail resume to: Metro Tool & Equipment Co., 26361 Ford Rd., Dearborn, MI. 48127

INSURANCE/COMPANY in Canton seeks part-time CSR to work Monday, Tuesday, Thursday and Friday with good communication skills. Experience preferred. Good starting salary. Call Mrs. Clarkston, MI 48346

INSURANCE OFFICE, - Southfield. Desires responsible, intelligent person. Non-smoking office. Potential for advancement. Please leave message (810) 350-1818

INSURANCE
Personal & Commercial CSR for agency located in Birmingham. Must have excellent typing and knowledge necessary. Excellent benefits. Resume to: 30 E. Lone Arbor, Suite 250. Troy, MI 48098

LEGAL SYSTEMS
Farmington Hills firm is in need for 10 attorney lien firm. Responsible for maintaining computer system, training/new purchasing/maintenance. Must have excellent organizational skills. Position includes some clerical responsibilities. Send resumes to: Box #1740

Observer & Eccentric Newspapers
36251 Schoolcraft Rd
Livonia, MI 48150

LENDING CLERK needed; approximately 20 hours per week. Real Estate & Consumer Lending experience preferred. Call Jeff S. at 810-433-1200 ext. 3122

LEGAL ASSISTANT - Looking for individual with 2 years experience in probate litigation. Excellent salary and benefits package. Send resume to: Box 1436, Troy, MI. 48099-1436

LEGAL SECRETARY
Full-time for litigation firm in Royal Oak. Must have 4 years experience in corporate, bankruptcy, organizational and/or employment law. WordPerfect 5.1 skills. Only hard working, reliable, self-starting people need apply. Salary commensurate with skills. Fax resume to: (810) 547-7112

LEGAL SECRETARY
Full-time position in Royal Oak. Must have at least 5yrs. experience in corporate, bankruptcy, organizational and/or employment law. WordPerfect 5.1 skills. Only hard working, reliable, self-starting people need apply. Salary commensurate with skills. Fax resume to: (810) 547-7112

LEGAL SECRETARY
Farmington Hills law firm looking for experienced legal secretary. Pleasant working conditions for non smoker. Must have experience in word processing & typing 60wpm. Call (810) 489-1444, or Fax resume to: (810) 489-1447

LEGAL SECRETARY
FULL/PART time for small law firm. Experience in real estate, estate planning, probate, litigation helpful but not essential. Word Perfect 5.1 or 6.0 skills. Non-smoking office. Fax resume to: Kathe, (810) 851-9357

LEGAL SECRETARY for small Ann Arbor law office. Word processing, bookkeeping, legal & administrative experienced required. Call (31) 663-1001 or send resume to: 427 North Main, Ann Arbor 48104

LEGAL SECRETARY
Flexible 30 hr/wk. Litigation experience preferred. Word Perfect 5.1 & WP6.0 & WPS.1 & familiar with court rules. Fax resume & letter to: Mark (810) 353-

EMPLOYMENT

504 Help Wanted-Dental

DENTAL ASSISTANT
HIGHLY motivated & energetic person for full time position in pleasant Troy office. One year experience preferred. Call 810-641-8400

DENTAL ASSISTANT part time for Southfield practice enthusiastic about dentistry. Experience necessary. Tues. & Thurs. Please call Laura at 810-354-1955

DENTAL ASSISTANT
Large busy Southfield office seeking experienced full time dental assistant. Please call 810-662-8811

ORTHODONTIC ASSISTANT
Full time position for a bright, organized person. Experience in progressive orthodontic/pediatric practice necessary. Salary negotiable. Please call 810-562-8811

ORTHODONTIC ASSISTANT
Experienced assistant. Full and part time. Great hours, no weekends. Farmington Hills. 810-661-3900

PERSON to make deliveries and run errands in dental office. Will train. Apply in person. Doctors Dental Office, 30300 Telegraph, Bingham Farms. Some benefits. Call 10am-4pm.

DENTAL ASSISTANT
With experience. Part-time for progressive Southfield family practice. Beautiful 10 Mile & Beech Daly office. Will train person with a high quality patient care. 810-354-6364

DENTAL ASSISTANT
Great doctor, great staff, great hours. Need a great Chair side assistant! Top salary & benefits to qualified. Only motivated need apply. Garden City. 313-422-2990

DENTAL ASSISTANT chairside for our friendly busy Canton periodontal practice. Experience preferred, but will train. 3-4 days per week. Excellent vacation, sick days & medical insurance available. 313-981-2737

DENTAL ASSISTANT
BUSY Dearborn office. Dentist office seeking caring, motivated chairside assistant. Some dental experience required. Dutiful, organized, experienced person. Full time. Call (313) 274-4040 Ext. 130

DENTAL ASSISTANT
Full-time chairside position. Experienced professional. Mon. & Fri. AM hours. Call 9-5 Sandra at 313-981-2200 open for the night individual. Highly progressive Livonia office. 810-642-4484

DENTAL ASSISTANT
An energetic, self-assured assistant is needed for Farmington Hills dentist specialty office. Experience preferred. Full time/part time. Wages start at $7 or higher dependent upon experience. Some benefits available. Call daytime, 9-3pm 810-737-2255

DENTAL ASS'T RECEPTIONIST needed 25-28 hrs wk for Rochester office. Experience preferred but will extend out will train right person. Call Mary Ann 9-5 (313) 806-1100 Rochester MI 48308-0674

DENTAL HYGIENIST
Part time. Call Chris at: (313) 455-4070

DENTAL HYGIENIST
Need 1 day a week for a very busy Plant time, Livonia
Please call 313-464-3430

DENTAL HYGIENIST
Part-time. Professionally friendly office. Join our family dental team. Please call 313-464-3430

DENTAL HYGIENIST
Part-time. Prevention oriented Northville family practice seeking motivated, caring professional to join our team. Call: (810) 348-7997

DENTAL HYGIENIST
Progressive Southfield Family Practice has an opening for a highly motivated RDH. Excellent salary & benefit package. 810-661-4002

DENTAL HYGIENIST
PART TIME for progressive periodontal practice in Livonia. Professional & dependable person need. Call Jackie 313-591-0110

DENTAL INSURANCE Secretary full or part time for general practice in Livonia. Experience in Dentrix software & Medicaid claims processing preferred. Must have 5 references to 7911 Wyoming, Dearborn, MI 48126 313 934-9551

DENTAL LAB PERSON
needed for Endodontics. P.C. No experience necessary. (313) 565-9116

504 Help Wanted-Dental

DENTAL RECEPTIONIST
Experienced, enthusiastic person needed full time for busy office. Apply for service office in Canton. Excellent salary & benefits. 810-981-2110

DENTAL RECEPTIONIST
If you are a responsible, EXPERIENCED Dental Receptionist looking for a great job with great benefits, incentives, bonus and 401K
call Debbie at 313-981-7185

DENTAL RECEPTIONIST
for small Livonia office. No weekends, dental office experience preferred. Call (313) 427-4540

DENTAL RECEPTIONIST: we are looking for an energetic people oriented dental receptionist with excellent verbal skills for our beautiful Livonia office. Dental experience preferred but will train. Must be available 2nyrs. experience. Full time. Call Jeanine at 313-477-7900

DENTAL RECEPTIONIST
Busy, excellence oriented dental team is seeking a motivated, organized & self-confident individual. Exceptional relationship skills to join our state-of-the-art practice. Enjoy a high opportunity for a career minded, detail oriented person. Some dental experience helpful. Mon-Thurs. / 12 table & 1 relief days. 626-4373.

DENTAL RECEPTIONIST
Make a career move! We're looking for a multi talented person to join our busy office. Must be organized, friendly, with outstanding patient service skills. If you're ready for a challenge, and want to grow & enjoy challenging, exciting opportunities, this position is for you. Hours are Mon-Thurs 8-5 Some evenings or Saturdays. You'll work in a modern computerized office with a great staff. Competitive wages & benefits available. Call to set up a personal interview. Ask for Jean or Joanne. Experienced only. Will give valuable talent & experience. 810-656-2300

DENTAL RECEPTIONIST
Insurance, computer experience, for W. Dearborn practice. Call Gabbe at (313) 274-2400

DENTAL RECEPTIONIST
experienced in insurance, recalls, scheduling, dentrix computer skills a plus. Call (313) 427-2266

DENTAL TECHNICIAN
model technician wanted for expanding practice in Farmington. Hills. Call 810-851-9020

FRONT DESK: Join our team and enjoy working in a beautiful office with a great staff! Experience preferred but will train right person. Call Jackie at 313-455-4256

FRONT OFFICE BUSINESS
Dearborn Periodontal practice needs experienced, Perifull-time. Call Chris at: (313) 274-7900

FRONT OFFICE
West Dearborn dental office seeking Financial Administrator/Office Manager. Responsibilities include insurance billing, collections, computer experience necessary. Dentrix experience preferred but will train oriented, ethical team call Debi at 313-565-4070

FULL-TIME Dental Assistant & Part-time Front Desk person, needed for busy practice in Livonia. Dentrix experience preferred but will train. Please apply in person or send resume to 29777 Six Mile Rd, Livonia, MI 48154.

HEAD DENTAL ASSISTANT
With leadership & communication skills. Fax resume to Commerce Twp. 810-363-5366

ORAL SURGERY ASSISTANT
Full time position for experienced assistant. W. Bloomfield practice. Experienced only. 810-682-1616

504 Help Wanted-Dental

HYGIENIST WANTED
Friendly Livonia dental office is seeking motivated hygienist to join our team. Mon. afternoons & Fridays. Call Sharon at 810-855-8578

ORTHODONTIC ASSISTANT
Full time position for a bright, organized person. Experience in progressive orthodontic/pediatric practice necessary. Salary negotiable. Please call 810-562-8811

ORTHODONTIC ASSISTANT
Experienced assistant. Full and part time. Great hours, no weekends. Farmington Hills. 810-661-3900

PERSON to make deliveries and run errands in dental office. Will train. Apply in person. Doctors Dental Office, 30300 Telegraph, Bingham Farms. Some benefits. Call 10am-4pm. (810) 647-2181

PROGRESSIVE DENTAL OFFICE seeks experienced full time dental assistant. Southfield area. Call 810-353-7440

RECEPTIONIST, EXPERIENCED!
With computer knowledge. Must be organized, have excellent communication skills & be able to work evenings and occasional Sat's. Apply in person at 29579 Farmington Rd. Livonia

RECEPTIONIST NEEDED
For our Westland/Wayne/Lake area practice. Call Linda or Debbie at 313-728-5600

TELEMARKETER NEEDED full-time for progressive Southfield family practice. Dental experience required but will train. Excellent salary & benefits. Paid vacation, sick days & medical insurance available. 313-569-7373

506 Help Wanted-Medical

ACTIVITIES ASSISTANT
Full time, flexible hours. $6.25 to start. Benefits available.

RECEPTIONIST
Mon-Fri 9-5pm Sat Sun 11am-7pm $6.25 to start. Benefits available.

BORTZ HEALTH CARE ON GREEN LAKE
6475 ALDEN DR.
WEST BLOOMFIELD
810-363-4121

506 Help Wanted-Medical

ADMINISTRATIVE ASSISTANT
Managed Care Organization
Looking for a highly motivated individual to manage office. Minimum 2 years computer literate. Excellent salary & benefits. Send resume to: 27777 Center Rd. Suite 210 Novi, MI 48375

A.D.O.N.
Charter House of Novi, a 144 bed skilled nursing facility affiliated with Providence Hospitals is seeking an RN for the position of Assistant Director of Nursing Services. Applicants must have management experience in long term care, ongoing knowledge base in OBRA guidelines, excellent written & oral communication skills, and demonstrated ability to work in an environment that promotes a cooperative team effort. We offer an excellent benefit package, salary commensurate with experience, quality care and interested in applying please call or send resume to Human Resources.
Charter House of Novi
24500 Meadowbrook Road
Novi, MI 48375
810-477-2000 fax 810-477-2615

ASSISTANT DIRECTOR OF NURSING
Plymouth Court Health Care Center is seeking an experienced RN for Nursing. Qualified candidates must have minimum of 2 years long term care experience with 2+ years management experience preferred. Excellent communication skills and the ability to prioritize, assign tasks. Send resume to: Plymouth Court, 1051 Haggerty Road, Plymouth, MI 48170

ASSISTANT-MEDICAL
LIVONIA/NOVI AREA
Busy medical Office. General knowledge $10.00 depending on experience. 810-478-1024

BECAUSE of expansion we are looking for experienced RN's & Radiology Technologist for a fast paced Emergency Department. Call after 10am 810-932-5104

BILLER
Charter House of Novi is seeking a qualified Master Biller experienced in PPS to join our team of dedicated professionals. The ideal candidate will possess two years experience in long term care billing. Excellent benefit package. Salary commensurate with experience. For confidential interview please call Gabbi at 810-477-2000

BILLER
Experienced Senior Biller needed for a busy 3 physician office in Livonia. Family practice experience preferred. Full time/ part time. Experience preferred. Call 313-591-3111

BILLER
LONG term care pharmacy seeks medical biller with experience in Medicare and Medicaid billing (M.E.R.C. Guidelines) in addition to private pay. Computer skills and enteral products is a must. Excellent benefits and resume or email application to PO Box 3347 Livonia, MI 48151 Attn: Accounts Receivable

BILLERS
Many openings in Livonia, Farmington, Farmington Hills & Southfield for Medical (cardiology, family practice, surgery) Chiropractic & DME/IV infusion offices.
Medical Billing Service
2980 Haggerty Rd. Suite 170
Harger Association, 29870 Middlebelt Farmington, MI 48334

BILLING CLERK/
DIVERSIFIED Services Group, a leading provider of Home Health Care System, seeks professional DME/RX Biller for Home Infusion Company. Min. 2 years exp. must. Excellent Benefits. EOE.
Send Resume to:
Fantene Home Infusion
Att: Lisa Hunt
21296 Melrose
Southfield, MI 48075
Fax: 810-827-2375

BILLING DEPARTMENT has 2 full time positions in busy 2 doctor office. Must be detail oriented, organized, only. Strong skills in follow up & statusing only. Base salary plus commission. Call only Box #1725
Observer & Eccentric Newspapers
36251 Schoolcraft Rd.
Livonia, MI 48150

BOOKKEEPER for Medical billing service in Livonia home. Must have computer & medical billing experience. Full time position. Call 313 266-6940

BORTZ HEALTH CARE ON GREEN LAKE
Earn while you learn. $6.25 per hour to start. Training program will be provided by the State of Michigan for certification.
Full time, 40 hours per week, 90 days to 6 months
Part time, 20 hours per week
START YOUR NURSING CAREER WITH US
Call Mon. thru Fri., 9am to 5pm
810-363-4121
6475 ALDEN DR.
WEST BLOOMFIELD

506 Help Wanted-Medical

BUSINESS OFFICE MANAGER
Patient Accounts
For multi-specialty clinic. Must be experienced in hospital & ambulatory. Strong medical billing & collections, good organizational skills and personnel management. Salary commensurate with experience. All replies confidential. Please send resume to:
Box #1880
Observer & Eccentric Newspapers
36251 Schoolcraft Rd.
Livonia, MI 48150

BUSY OB-GYN office needs receptionist, full & part-time. M Bloomfield Hills area. Experience a plus. Ask for Terri. 810-288-1237

CHARTER HOUSE OF FARMINGTON HILLS
Tired of looking for work in all the wrong places? Come join our team of professionals. Apply in person. We have immediate openings for Full Part-Time
C.N.A. on all shifts
Apply in person at:
21212 Halsted Road
Farmington Hills, MI 48336

CHIROPRACTIC ASSISTANT
Apply in person
ZEWICKE CHIROPRACTIC
28252 Ford Rd. Garden City

CNA
NEEDED IMMEDIATELY
CLARKSTON AREA
Three times a week (21 hours a week) to assist with personal care of a paraplegic client. You must have at least 6 months prior experience and reliable transportation.
Excellent pay and benefits.
For additional information call Carla Graham, RN
(313) 459-2400
HOME HEALTH PLUS

CNA'S
COME join the team at Plymouth Manor. We offer an excellent & improved wage scale plus an hourly bonus. We also offer an excellent benefit package. Come check us out and apply at 105 Haggerty Rd. Plymouth or call Kristy at (313) 455-2610 ext. 30
Equal opportunity employer

CNA'S
FOR small nursing home in Northville Days, full & part time
Days, full & part time plus weekend nights.
DIETARY AIDE
Part time afternoons
Call (810) 348-4290

CNA'S
Full & part time positions, all shifts. If you are recently graduated from Red Cross or other training program and you qualify for all or part of your tuition paid back to you. We have a new & improved wage & benefit package waiting for you. We have solid shifts available to our new graduates. Apply in person at 6 Mile near Meijers, shopping center. Apply at Arbor Trail Nursing Center, 24500 Meadowbrook Road, Novi, MI 48375

CNA'S
Full & part time positions available. Please apply in person: Marycrest Manor 15475 Middlebelt Rd. Livonia, MI 48154

COMMUNITY HOSPICE SERVICES
The rewarding rewarding positions are available with our dedicated, growing team of professionals. Call their families in their home or a home-like setting.
RN FULL TIME MON.-FRI.
Position requires BSN. Hospice or home care experience with 2+ years management experience preferred. Excellent assessment skills and the ability to prioritize, assign tasks. Send resume to: Hospice Director, 30833 Northwestern Highway, Suite 100 Farmington Hills, MI 48334

506 Help Wanted-Medical

EXPERIENCE MEDICAL RECEPTIONIST-EXPERIENCED NEEDED for internal medicine practice in W. Bloomfield/Farmington area. No late evenings, no Saturdays. MBS experience helpful. Submit in office applying resumed. Competitive salary and benefits. Call for interview between 9-3. 810-681-9480

• HOME HEALTH AIDES
For private duty home care agency in Livonia. Contingent, part-time & full-time positions. Immediate placement in western Wayne & Oakland counties. Mileage reimbursement. Benefit package. Call Sue at 313-462-5204

Apply in person:
313-422-9250
United Home Care Services

HOME HEALTH CARE
Caring and dependable persons needed to work in home type setting. Days, evenings & overnights available and weekends. $5.75/hour to start. Call 9-4pm at: (810) 879-5924

INSURANCE BILLER - Full time. MBS or Medicare billing experience preferred. Send resume Ms. Conrad P.O. Box 282, Southfield, MI 48037 or FAX 810-262-1535

LAB ASSISTANT - No degree necessary. Will train. Apply in person: Detroit Biochemical Laboratory, Apply at Park Dr. Farmington Hills, 10 Mile/Grand River. (810) 471-4111

LPN or RN
2 to 3 days per week. Vacation relieve for pediatric office in Southfield. Call Mrs. Rosen at 810-352-1801

LPN to manage residential program for closed head injury adults. Manage staff, supervise, & organize total shifts a must. Excellent benefits & profit sharing. Send resume & salary requirements to: Program Director P.O. Box 725468, Berkley MI 48072-5468

MA POSITION
Open in successful Livonia practice. Allergy experience preferred. MA responsibilities required. Must be people oriented & dependable with emphasis on quality patient care. Salary open. Call after for appt. (810) 478-5221

MATURE INDIVIDUAL for work in Podiatry Office, will train. Send Resumes to: 1050 W University Dr Suite 3, Rochester, MI 48307

IMMEDIATE OPENINGS
Medical assistants to work in Livonia and cardiology practices in N. Oakland County. Must have basic EKG and injections preferred. Send resume to: Medical Personnel, 36251 Schoolcraft Rd. Livonia, MI 48150 or Fax to 313-462-2055

MEDICAL ASSISTANT
FULL & part time. Great opportunity for the right individual. Must have min 4 yrs. experience with good clinical skills. All replies confidential. Send resume to:
MEDICAL ADMINISTRATOR
29829 Telegraph Dearborn, MI 48126

MEDICAL ASSISTANT
Part-time, flexible position for hypnotic therapy 25 hrs. per week in Plymouth Call Sandy (313) 459-3930

MEDICAL ASSISTANT
Position available in a Livonia family practice office. Experienced preferred. Part-time. Call (313)464-6200

MEDICAL ASSISTANT
Certified, Primary care office. (810) 646-9393

MEDICAL ASSISTANT
Position available in Southfield. Contact Dr. Kaplan at (810) 552-9858

MEDICAL ASSISTANT
Knowledge of EKG, Vena Puncture, Urinalysis helpful. Part time, 20 hours per week. (313) 937-4163

506 Help Wanted-Medical

MEDICAL ASSISTANT: One year minimum experience. Full and part time positions available. Fast paced neurology clinic in Farmington Hills. Call (313) 626-9010 ext 242

MEDICAL ASSISTANT
Needed for busy office in Southfield. Must have organizational, managerial & people skills. Good pay & benefits. Call (810) 855-2417

MEDICAL BILLER/ACCOUNTS
Receivable with computer experience needed for W. Bloomfield podiatric office. Flexible hours. Call for interview (810) 626-7180

MEDICAL BILLER/CASHIER
FULL time 3 yrs.experience in all insurances for multi-specialty clinic. Must have good typing & computer skills. Good starting wages & benefits. Send resume to:
MEDICAL ADMINISTRATOR
305 Schaefer
Dearborn, MI 48126
All Replies Confidential

MEDICAL BILLER
Experienced Computer literate Flexible hours needed for Gastroenterologist office in Dearborn Heights. Medicare call Mary Ann or FAX 810-262-1535

MEDICAL BILLER Experienced
Providence Hospital Medical Building, Southfield has openings in insurances, on-line computer system. Excellent benefits & salary. Full time, 4½ days. Contact Marie at 810-569-4224

MEDICAL BILLER
Full time position. Salary & excellent benefits. Send resume to: Medical Billing, 29777 Telegraph Rd. Livonia, MI 48152, or call Medical Billing at 313-422-8500

MEDICAL BILLING
Fast paced medical billing company seeking experienced, energetic, experienced individual for a full-time follow-up position. Must have excellent knowledge, helpful. Competitive salary & benefits included. Send resume & salary requirements to: Billing, 33 W. Nine Mile Suite 5 Royal Oak, MI 48067 Attention Human Resources

MEDICAL BILLING
Full-time position available in busy Livonia family practice office. Mon & Wed. 8am-5pm. Tues, Thurs, Fri. 8am-5pm. Call Mon.-Wed. (313) 591-3614 8am-5pm.

MEDICAL ASSISTANT
Full-time for W. Bloomfield Dermatology office. Good benefits. Send resume to: Medical Assistant, 6330 Orchard Lake Rd., W. Bloomfield, MI 48322

MEDICAL ASSISTANT needed part time for family practice center in Novi. Experience preferred. Send resume to: Medical Assistant, 43252 W. Nine Mile Rd. Suite E-1, Novi, MI 48375

MEDICAL ASSISTANT
Part-time position available for busy podiatry office. Mon & Wed. Must have experience. Computer skills but not necessary. Call Mon.-Wed. (313) 591-3614 8am-5pm.

MEDICAL ASSISTANT
Full-time for W. Bloomfield Dermatology office. Good benefits. Send resume to: Medical Assistant, 6330 Orchard Lake Rd., W. Bloomfield, MI 48322

MEDICAL ASSISTANT needed part time for family practice center in Novi. Experience preferred. Send resume to: Medical Assistant, 43252 W. Nine Mile Rd. Suite E-1, Novi, MI 48375

MEDICAL ASSISTANT
Part-time position available for busy podiatry office. Mon & Wed. Must have experience. Computer skills but not necessary. Call Mon.-Wed. (313) 591-3614 8am-5pm.

MEDICAL ASSISTANT
25-30 hours per week. Send resume. Bring in resume, or call Medical Assistant, 6330 Orchard Lake Rd. W. Weds., at

MEDICAL ASSISTANT
Full-time position available in busy Livonia family practice office. Must have experience. Call (313) 464-6200

MEDICAL ASSISTANT
Full & part time. Great opportunity for the right individual. Must have min 4 yrs. experience with good clinical skills. All replies confidential. Send resume to:
MEDICAL ADMINISTRATOR
Schaefer Dearborn, MI 48126

MEDICAL ASSISTANT
Position available in a Livonia family practice. Experienced preferred. Part-time. Call (313)464-6200

MEDICAL ASSISTANT
Certified, Primary care office. (810) 646-9393

MEDICAL ASSISTANT
Position available in Southfield. Contact Dr. Kaplan at (810) 552-9858

MEDICAL ASSISTANT
Knowledge of EKG, Vena Puncture, Urinalysis helpful. Part time, 20 hours per week. (313) 937-4163

MEDICAL ASSISTANT
Needed for busy Northville clinic. Mature experienced & dedicated. Part time, including 1 day per week 7:30am-7:30pm. Please call Kathy or Susan for interview. (313) 348-2870

MEDICAL ASSISTANTS
Wanted, for busy family practice offices in Northville & Livonia. Must have 1 year experience. Excellent salary & benefits. Call Human Resources Manor 15475 Middlebelt Rd. Livonia, MI 48154

MEDICAL ASSISTANT
FULL & part time. Great opportunity for the right individual. Must have min 4 yrs. experience with good clinical skills. All replies confidential. Send resume to:
MEDICAL ADMINISTRATOR
Schaefer Dearborn, MI 48126

MEDICAL ASSISTANT
Part time, flexible position for hypnotic therapy 25 hrs. per week in Plymouth Call Sandy (313) 459-3930

MEDICAL ASSISTANT
Position available in a Livonia family practice. Experienced preferred. Part-time. Call (313)464-6200

MEDICAL ASSISTANT
Certified, Primary care office. (810) 646-9393

MEDICAL ASSISTANT
Position available in Southfield. Contact Dr. Kaplan at (810) 552-9858

MEDICAL ASSISTANT
Knowledge of EKG, Vena Puncture, Urinalysis helpful. Part time, 20 hours per week. (313) 937-4163

MEDICAL ASSISTANT
Needed for busy Northville clinic. Mature experienced & dedicated. Part time, including 1 day per week 7:30am-7:30pm. Please call Kathy or Susan for interview. (313) 348-2870

MEDICAL ASSISTANTS
Wanted, for busy family practice offices in Northville & Livonia. Must have 1 year experience. Excellent salary & benefits. Call Human Resources Manor 15475 Middlebelt Rd. Livonia, MI 48154

MEDICAL BILLER/COORDINATOR
Full time position available for busy Livonia family practice office. Must have experience. Call (313) 464-6200

MEDICAL BILLING
Fast paced medical billing company seeking experienced, energetic, experienced individual for a full-time follow-up position. Must have excellent knowledge, helpful. Competitive salary & benefits included. Send resume & salary requirements to: Billing, 33 W. Nine Mile Suite 5 Royal Oak, MI 48067 Attention Human Resources

MEDICAL FRONT OFFICE
FULL TIME Billing & statusing experience a must. No benefits. Royal Oak Area. (313) 435-5700

MEDICAL OFFICE STAFF
Our phones are ringing like crazy! Need experienced:
• Medical Assistants
• Medical Billers
• Medical Receptionists
• Office Managers
Call 313-462-0110 Ext. 10
Harper Associates, 29870 Middlebelt Farmington Hills, MI 48334

MEDICAL OFFICE staff part time. 40 hours per week. Self starter with computer skills. Send resume to: 29829 Telegraph, Suite 203 Southfield, MI 48034 Attention Office Manager

MEDICAL PERSONNEL
• Medical Billers
• Medical Assistants
Call Michelle 810-644-7779 or send resume P.O. Box 99114, Troy, 48099

MEDICAL RECEPTIONIST
Are you a hard working, highly motivated, compassionate individual? Are you looking for a career in an extremely busy family practice environment? Then your friendly phone skills and typing are required. Some evenings and every other Saturdays & evening hrs. Experience preferred, or genuine interest in working with & communicate with experience. Benefits offered after 90 days. Send resume to: Interested please call (313) 937-1190 for full information or to schedule an interview

MEDICAL RECEPTIONIST
SOME experience helpful, will train. Good computer skills a must. Call

Please contact Irene at (313) 341-5100

MEDICAL RECEPTIONISTS
BILLERS
to verify insurance benefits, set appointments, enter charges, and post payments. Must possess excellent patient relations and excellent telephone etiquette. Competitive salary. Call Rebecca at Tempro Medical 313) 443-5594

MEDICAL RECEPTIONIST
Full time, experienced. West Bloomfield area. (313) 427-6390

MEDICAL RECEPTIONIST: Rochester Hills Medical Surgeon. Temporary position, experienced, 11-1:95 to 11-96. Mon., Wed., & Fri. 8am to 5pm. Send resume to Office Manager 455 Barclay Cir #6 Rochester Hills, MI 48307

MEDICAL RECEPTIONIST
Full time. For busy Farmington Hills practice 5 days a week. Call (810) 553-4646

MEDICAL RECEPTIONIST
Needed, Medical surgeon. Temporary position, experienced, 11-1:95 to 11-96. Mon., Wed., & Fri. 8am to 5pm. Send resume to Office Manager 455 Barclay Cir #6 Rochester Hills, MI 48307

MEDICAL RECEPTIONIST
Full time. For busy Farmington Hills practice 5 days a week. Call (810) 553-4646

MEDICAL RECEPTIONIST
FOR busy 4 doctor office. Full time. Must have experience. Call Debbie (313) 591-3111

MEDICAL RECEPTIONIST
Full time. Southfield area. Prior medical office. Must be willing to train. Benefits. Send resume to: Box #1873
Observer & Eccentric Newspapers
36251 Schoolcraft Rd.
Livonia, MI 48150

MEDICAL REHABILITATION
Private long term residential treatment center seeking an experienced person working with traumatically brain injured adults. Job responsibilities include Psychology, Occupational, Physical or Recreational Therapy. If you like diversity in employment, call Ralph Sabatini. Afternoons & week-ends available.

MEDICAL SECRETARY
hours available part time, 4-5 hours per week. Call (313) 464-6200

MEDICAL ASSISTANT
25-30 hours per week. Send resume. Bring in resume, or call Medical Assistant, 6330 Orchard Lake Rd. W. Weds., at (810) 559-8810

MEDICAL TECHNICIAN - positions available in Livonia & Livonia Internal Medicine office. Must have experience. Part time. Call (313) 464-6200

MEDICAL TRANSCRIPTIONIST full time, 40 hours per week. Experienced needed, call for appointment. Mon-Thur 9-5 (313) 645-1799

MEDICAL TRANSCRIPTIONIST
Part-time & contingent positions available for work in our offices at Providence Park in Novi.
Minimum 1 year transcription experience required.
Applications will be accepted on Thursday, Sept. 14th ONLY, 8am-5pm in Conference Room A
PROVIDENCE PARK
Medical Center
47601 Grand River Ave.
Novi, MI 48374
An Equal Opportunity Employer

506 Help Wanted-Medical

MEDICAL TRANSCRIPTIONIST
Full time position available in busy Livonia family practice office. Must have experience. Call (313) 464-6200

MEDICAL TRANSCRIPTIONIST full time, 40 hours per week. Experienced needed, call for appointment. Mon-Thur 9-5 (313) 645-1799

MEDICAL TRANSCRIPTIONIST
Part-time & contingent positions available for work in our offices at Providence Park in Novi.
Minimum 1 year transcription experience required.
Applications will be accepted on Thursday, Sept. 14th ONLY, 8am-5pm in Conference Room A
PROVIDENCE PARK
Medical Center
47601 Grand River Ave.
Novi, MI 48374
An Equal Opportunity Employer

506 Help Wanted-Medical

MSW
$45 per visit
• Must be CSW
• Previous home care experience required

1-800-95NURSE
SPECTRUM HOME CARE

NIGHTINGALE WEST
Has immediate openings for

Certified Nursing Assistant
Dietary Aide
Maintenance Worker
Exp. Laundry Supervisor

Please apply in person at:

8365 Newburgh, near Joy
Westland

NURSE AIDES
Full time & part time Home Care cases in West Bloomfield, Farmington & Livonia. Experience preferred. Car & transportation required. 810-357-7080

Health Care Professionals

NURSE AIDES
GROWING home care agency is seeking qualified experienced personnel for part time, daily, weekly assignments throughout Oakland County. Choice of days & hours. Hours between 10am-6pm. Monday thru Friday

NURSING UNLIMITED
810-540-2360

NURSE AIDES
New high rates, free training
FAMILY HOME CARE
810-229-5683; 810-620-6877
313-455-5683

NURSE - Are you tired of working with doctors in a stress-filled hospital or office? Want to MAKE A DIFFERENCE by helping those in need? Working in a residential setting for homeless teen moms and babies can be your future opportunity to teach and use your nursing skills. Full-time RN with maternal/child experience. Part-time LPN experienced. Starting wage $12.25/hr with benefits
Send resume to:
St. Vincent & Sarah Fisher Center
Attn: HR-Nurse
27400 W. Twelve Mile
Farmington Hills, MI 48334-4200

NURSES
COME be part of a national corporate dedicated to excellence. FULL-TIME, all shifts available, we offer competitive wages based on experience, full benefits, shift differentials and a caring, friendly working environment. Come in for an immediate interview. Providence Park Medical Center, 47601 Grand River Ave. Novi, Mi. Equal Opportunity Employer

OCCUPATIONAL THERAPY
OTR/COTA for geriatrics. Suburban area. Full/part time, excellent salary. Call (313) 562-5204 for screening interview or send resume to: M. A. Position, 21711 Van Born, Taylor, MI 48180

MEDICAL ASSISTANT
OPPORTUNITIES
You've now heard and read about MISSION #1. Now it's a newly created community based network shaping the future of healthcare in Southeastern Michigan.
Providence, a leader in MISSION HEALTH has Medical Assistant openings at a select number of our centers.
Call our Job Opportunities Hotline at 313-655-3171 (Press 3) for specific information regarding location and how to apply for full-time, Part-Time, Days, Evenings, Nights, Weekends, Sept. 21st ONLY, 9am-2pm in Conference Room A
PROVIDENCE PARK
Medical Center
47601 Grand River Ave.
Novi, MI 48374
An Equal Opportunity Employer

MEDICAL ASSISTANT/RECEPTIONIST
FULL time position. Southfield area. Call Brenda at (810) 557-5717

MEDICAL ASSISTANT
EXPERIENCED
for family practice office in Westland
313-522-2424

MEDICAL ASSISTANT
FULL time position required for Southfield doctors office.
(313) 538-6420

MEDICAL ASSISTANT
FULL time for Birmingham Dermatology office. Experience preferred. Call (313) 645-9111

MEDICAL ASSISTANT
Busy OB/GYN office in Plymouth has immediate full time position available with knowledge of front & back office procedures. Will train. Send resume to: Observer & Eccentric Newspapers 36251 Schoolcraft Rd. Livonia, MI 48150

MEDICAL ASSISTANT
Part time for Internal Medicine doctor. Resumes to: 1411 W. 13 Mile Rd., Suite E-1, Southfield, MI 48075

MEDICAL ASSISTANT
Permanent part-time position for busy podiatry office. Mon & Wed. 8:30am-5pm. Experience preferred but not necessary. Call Mon.-Wed. (313) 591-3614 8am-5pm.

MEDICAL ASSISTANT
Full-time for W. Bloomfield Dermatology office. Good benefits. Send resume to: Medical Assistant, 6330 Orchard Lake Rd., W. Bloomfield, MI 48322

MEDICAL ASSISTANT needed part time for family practice center in Novi. Experience preferred. Send resume to: Medical Assistant, 43252 W. Nine Mile Rd. Suite E-1, Southfield, MI 48375

MEDICAL ASSISTANT
Part-time position available for busy podiatry office. Mon & Wed. Must have experience. Computer skills but not necessary. Call Mon.-Wed. (313) 591-3614 8am-5pm.

MEDICAL ASSISTANT
25-30 hours per week. Send resume. Bring in resume, or call Medical Assistant, 6330 Orchard Lake Rd. W. Weds., at (810) 559-8810

MEDICAL TECHNICIAN - positions available in Livonia & Livonia Internal Medicine office. Must have experience. Part time. Call (313) 464-6200

MEDICAL TRANSCRIPTIONIST full time, 40 hours per week. Experienced needed, call for appointment. Mon-Thur 9-5 (313) 645-1799

MEDICAL TRANSCRIPTIONIST
Part-time & contingent positions available for work in our offices at Providence Park in Novi.
Minimum 1 year transcription experience required.
Applications will be accepted on Thursday, Sept. 14th ONLY, 8am-5pm in Conference Room A
PROVIDENCE PARK
Medical Center
47601 Grand River Ave.
Novi, MI 48374
An Equal Opportunity Employer

506 Help Wanted-Medical

PHYSICAL THERAPIST
The Haggerty Center has an excellent opportunity for a Physical Therapist interested in working in a very unique environment dedicated to neurorehabilitation.
Haggerty Center, located in Northville, Michigan, is part of Rehabilitation Institute of Michigan and is the only privately designed and operated post traumatic brain injury rehabilitation in the state. The Haggerty Center offers advanced levels up to two years available exposure in the community, as well as the specialty facilities within The Detroit Medical Center and Wayne State University's School of Medicine.
We are accepting resumes for Physical Therapists who have 1-2 years' experience in neurorehabilitation and who are interested in working in a challenging, exciting work environment. In additions, we can offer you a very competitive salary and an excellent benefits package, including NDT training for qualified applicants.
Interested candidates should submit a resume with salary requirements to: REHABILITATION INSTITUTE OF MICHIGAN HUMAN RESOURCES, 261 MACK BLVD., DETROIT, MI., 48201
An Affirmative Action/ Equal Opportunity Employer

RECEPTIONIST FOR chiropractic clinic in Clawson, some office experience required. Send resume to: PO Box 530308, Livonia, MI 48153

RECEPTIONIST FULL time. Fast paced neurology clinic in Farmington Hills. Must have good typing & computer skills. Experience or knowledge of insurance billing a plus. (313) 538-9111 ext. 242 10 am-2pm. 810-683-0010, ext. 242

RECEPTIONIST
OPTOMETRIC OFFICE
Family practice. Full time. 2 Evenings & short Saturday. General duties & Experience preferred. (810) 477-1616

RECEPTIONIST/ Optometric Assistant - full/part-time. Mature person needed for exciting private optometric practice in Novi. Good communication skills a must. Optical knowledge preferred. (810)380-3955

RECEPTIONIST
PART TIME
5 Mile & Levan area.
(313) 591-7620

RECEPTIONIST WANTED full time for busy Opthalmology Practice. Front desk experience and medical knowledge required. Send resume to: Observer & Eccentric Newspapers 36251 Schoolcraft Rd. Livonia, MI 48150

RECEPTIONIST - with clerical skills needed. Approximately 25 hrs. for podiatry office in Livonia. Call for interview (810) 626-7180

REGISTERED NURSES
EMERGENCY
Part-time & contingent positions available for work in our offices at Providence Medical Center in Novi.
Critical care or ER experience highly preferred.
Interested candidates may forward a resume or apply Personnel Dept. 21st ONLY, 8am-2pm in Conference Room A.
PROVIDENCE PARK
Medical Center
47601 Grand River Ave.
Novi, MI 48374
An Equal Opportunity Employer

OCCUPATIONAL THERAPIST
AN opportunity exists for a full time, day shift Occupational Therapist in Livonia Starting Salary $ 55 + DT Michigan registration. OT certification required. BS + 1 year experience preferably related to Psychiatry.
Beaumont provides a competitive salary and outstanding benefit program. For more information or to send resumes to Cindy Barklen.
William Beaumont Hospital
3601 W. 13 Mile Rd.
Royal Oak, MI 48073-6769
(810) 551-8110
TDD 810-551-8110
An Equal Opportunity Employer

OFFICE MANAGER
Suburban medical practice seeks experienced supervisor for hourly reception, billing & collections. Must be organized for 2 locations. Past medical/rehab experience preferred. Excellent patient relations and excellent telephone etiquette. Competitive salary. Call Rebecca at Tempro Medical 313) 443-5594

OPHTHALMIC ASSISTANT/TECH
Full time with photography experience preferred. Send resume to: 29777 Westside sites. Resume to: FBC Southfield, MI 48093 or fax to 313-352-7946

OPHTHALMIC TECHNICIAN with some experience needed for growing ophthalmology office. Part time or full time.

OPHTHALMIC TECHNICIAN
Needed in busy multi office practice with some experience in ophthalmic assisting. Must be available to work between 3 local offices. Certification would be a plus. Excellent salary with benefits open immediately to an energetic, motivated individual. Send to: 195 West Brown, Birmingham, MI., 48009

OPTICAL DISPENSER
Part time, professional office in Livonia. Please call Val (313) 427-0220

OPTICIAN DISPENSER
Experienced. Needed for fast paced Optometric Ophthalmic practice. Will work with extremely well trained staff. Excellent compensation, salaries, & hours. Choice of 5 locations. (313) 595-5660

OPTOMETRISTS
OPA certified. Full-time positions available. Doctor to work with optical dispensary, contact lens & co-management incentives plus 4 day paid bonus. Opportunity to provide security for you & your family. Excellent compensation. Call Dr. Ralph Substein (313) 366-6100. An Equal Opportunity Employer

PHARMACY HELP
Needed, part time, flexible hours. Good pay. Call Heidi or Heidi Heard (810) 356-2900

PHYSICAL THERAPIST
Part time
Southfield office
Call evenings: (810) 547-8776

PSYCHIATRIST
PART-TIME OR FULL-TIME accredited CMH agency in Canton area. Duties include: Psychiatric evaluations, medication review & treatment team leadership.

EMPLOYMENT

512 Help Wanted-Sales

ROUTE SALES
No experience necessary, will train.
Great pay, company vehicle, benefits, advancement, casual dress. 313-207-0783

Sales Administrator
Industrial manufacturer since 1946 requires minimum 5 years experience. Process orders, work with outside sales. Full benefits + bonus. Resume.
S. Gaconnet, Wall Colmonoy
1960 Stephenson Hwy
Madison Hts, MI 48071
(810) 585-6400

SALES - AND
You're invited to attend an OPPORTUNITY SEMINAR
AG Life Insurance Company is looking for professional Sales Representatives, individuals with an entrepreneurial spirit who want to control their own destiny without any caps at all on their earning potential. We offer comprehensive training, company assistance, competitive products and compensation, office space, benefits & financing for those who qualify. To register to attend, think Sept. 20 at the Clarion Hotel in Farmington from either noon-1pm, or 5:45-6:45pm. To reserve call our Sales Agency Manager Jeffery R. Levine, LIC. #
810-932-8500

SALES ASSISTANT
IDE Systems, a leader in the computer leasing, networking & telecommunications industry, has an immediate opening for a Sales Assistant's assistance at its corporate headquarters in Troy, MI. This position is available:
- Supporting the efforts of an account manager in order placement.
- Tracking of computer related orders.
- Working closely with account manager & O/E systems.

The ideal candidate will have good interpersonal skills, attention to detail, ability to multitask & related job experience. Please send or fax resume & salary requirements to:
O/E Systems, Inc.
3290 W. Big Beaver
Troy, MI 48084
Fax: 810-614-4181
Attn: Vice President of Sales

SALES - AUTOMOTIVE
MOTOR OILS - LUBE PRODUCTS
Large multi-line oil distributor is seeking an aggressive person to service outside sales in our Detroit market. Outside sales experience a must. Salary plus commissions, company car furnished along with an excellent benefit package. Send resume with cover letter to Sales Manager #1
PO Box 3298, Farmington Hills, MI 48333-3298.

SALES COORDINATOR
We're AMPRE, Inc. the nation's largest operator of home improvement Products. We offer:
- Medical, Dental
- Disability and Life insurance provided.
- 401K retirement plan
- Stability
- $8-$9/hour

The ideal candidate will possess the following:
- Accurate 40 wpm
- 1-2 years office experience
- Customer oriented
- General computer knowledge
- Good organizational skills
- Self starter

If you possess these skills and are seeking a career opportunity call Teri Sullivan to arrange an interview appointment.

13115 Waco Drive
Livonia, MI 48150
(313) 953-2679
FAX: (313) 953-2679

AMPRE
Equal Opportunity Employer M/F/D/V

SALES
Do you know how much you're worth?
Maybe it's time you found out! We are looking for a few good men to Come to the Mortgage Banking Career Seminar on Thursday, Sept. 21 at 7 p.m. sponsored by Source One Mortgage Services. Located at 27780 Farmington Road in Farmington Hills.

As a mortgage professional you'll have the opportunity to control your own destiny! Prior sales experience is desired but not necessary. Source One will train you in-house. And if you join our sales team we'll provide you with an outstanding compensation and benefits package. Why not do it today? Seating is limited, so call Source One at 489-7140 to reserve your place.

SOURCE ONE MORTGAGE SERVICES CORPORATION
Equal Opportunity Employer M/F/D/V

SALES
Want a fun, exciting job? Flexible hours, commission, benefits? Call Linda Lenhart, Manager at 462-0333. Ext. 1
Call: (810) 788-7871

SALES
Wurtsboro Corporate Furniture is seeking an experienced sales person to service our existing accounts. Must have 5 years selling experience, be self motivated, have excellent organizational and communication skills. Please call Linda Lenhart, at 313-613-6444

SALES
$20,000 to $35,000/yr.
Base + Commission + Benefits
AT&T/SDN Reseller
Great Opportunity for Advancement
Call Ms. Winters
"Interview This Week"
(810) 424-5000
TFG
THE FURST GROUP
17117 W. 9 Mile Road
Southfield, MI 48075

SALES HOSTESSES
PART-TIME
Sales model in Canton, 4 Days/week, 12-6pm, including Sat. & Sun. Pay negotiable, friendly staff. Call Terri at 313-495-1577

SALES
In need of many aggressive people to sell Motorola commercial two-way radios. Complete training. Great opportunity for right person. Call for more information (810) 516-6666

512 Help Wanted-Sales

SALES
LEADING line of automotive supplier to the international automotive market expanded in Farmington Hills is seeking experienced individuals for the following positions.

★SALES REPRESENTATIVE
Five years sales experience in a sales environment with above normal income. Automotive experience preferred. Must be pro-active, have this ability to handle multiple customers and strong organizational skills. Computer literacy is a must.

★SALES COORDINATOR
Associates degree with 3+ years experience within a sales environment. Must have excellent computer skills, normal written & oral communication skills. Must be pro-active, have the ability to handle multi tasks and have strong organizational skills. Computer literacy is a must.

★SALES SECRETARY
Three years years experience in a sales environment with a working knowledge of general office equipment. Must have excellent written & oral communication skills, ability to file and organize information as well as strong data entry skills. Must be typing 50-60 WPM. EOE experience a plus.

Company offers a competitive salary and benefit package. All interested parties should submit a resume to the following address:

S.B. Weaver
Observer & Eccentric Newspapers
36251 Schoolcraft Rd.
Livonia, MI 48150

SALES/PART TIME
Busy Goodyear Store, Downtown Livonia location. Experience only. Call Mon.-Fri. 9am-5pm. Mon.-Fri. Sat. 8am-5pm $6/hr. plus commission + benefits.
MARCH TIRE
33014 Grand River
Farmington, (810)477-0870

SALES. Part-time evenings & weekends. Excellent Gift Depot. Will train. Call Sandy, (810) 855-1600

SALESPEOPLE
Are you a people person? At Belvedere are making big changes & we can prove it. We need a few good salespeople to work in our new showroom. Be a part of our family. Our name & reputation are your best asset. Unlimited earning pay for you to do!
BELVEDERE CONCEPTS
810-557-1000 Mr. Lee

SALESPERSON
FOR Watch & Jewelry repairs dept. several locations available. Will train. 313-730-2801

SALES PERSON (Wanted) for medical staffing company working with hospitals in the metro area. Salary + $20,000-year plus commission/ bonuses. Must be 20-30 years old. Call for Tom. (810) 553-7500

SALES POSITION available for leading international industrial lubricant co. in S.E. Michigan. Salary plus commission and bonuses. Excellent commission potential. Benefits include company car, 401(k) & pension plan. Please send resume to Human Resources, P.O. 17191 Dryden Freeway, Detroit, MI 48235. Attn: Robert Cassidy

TELEMARKETING
NEED full and part time to work evenings. FOR SELF-DIRECTED INDIVIDUALS WHO WANT UNLIMITED EARNING POTENTIAL WITH AN INDUSTRY LEADER. TRAINING AVAILABLE. FLEXIBLE HOURS.
CALL BARB, 810-356-7370

SEMI CONDUCTOR
COMPONENT SALES REP
Looking for an experienced Sales Rep to handle accounts with experience & ability to design in & book orders. Call: (810) 442-9880

SENIOR SALES REPRESENTATIVE
A leader in the automotive OEM industry is seeking an aggressive, achievement driven individual to perform field promotional work to sell and develop new business and manage communications aspects of automotive OEM accounts. Position responsibilities are to develop and sell applications of the company and providing technical assistance. This is a salaried, exempt position with a college degree in engineering or marketing and a minimum of 5 years experience in automotive, sales or related field. Prior automotive OE sales experience highly preferred. Individual must be organized, self motivated, have the ability to travel, relocate and work independently. Salary commensurate with experience. Send resume and salary requirements to:
Observer & Eccentric Newspapers
36251 Schoolcraft Rd.
Livonia, MI 48150

SALES/PART TIME
Busy Goodyear Store, Downtown Livonia location. Experience only. Call Mon.-Fri. 9am-5pm. Mon.-Fri. Sat. 8am-5pm $6/hr. plus commission + benefits.
MARCH TIRE
33014 Grand River
Farmington, (810)477-0870

SALES. Part-time evenings & weekends. Excellent Gift Depot. Will train. Call Sandy, (810) 855-1600

SALESPEOPLE
Are you a people person? At Belvedere are making big changes & we can prove it.
We need a few good salespeople to work in our new showroom. Be a part of our family. Our name & reputation are your best asset. Unlimited earning pay for you to do!
BELVEDERE CONCEPTS
810-557-1000 Mr. Lee

SALESPERSON
FOR Watch & Jewelry repairs dept. several locations available. Will train. 313-730-2801

SALES PERSON (Wanted) for medical staffing company working with hospitals in the metro area. Salary + $20,000-year plus commission/ bonuses. Must be 20-30 years old. Call for Tom. (810) 553-7500

SALES POSITION available for leading international industrial lubricant co. in S.E. Michigan. Salary plus commission and bonuses. Excellent commission potential. Benefits include company car, 401(k) & pension plan. Please send resume to Human Resources, P.O. 17191 Dryden Freeway, Detroit, MI 48235. Attn: Robert Cassidy

SALES
REAL ESTATE
Broker/Manager/Partner

Dynamic real estate company looking for top producer with marketing manager with future ownership position available with investment required. Call 8am-3pm ask for Jim
313-459-6222

SALES REPRESENTATIVE

SALES REPRESENTATIVE

"To promote Upscale Imported Furniture to Mid-Michigan & KY to the A & D trade. Must be independently organized, a self starter, and have a professional. Knowledge of Interior Design or engineering a plus. Includes base salary, commission and benefits package. Send resume to:
P.O. Box 837, Royal Oak, MI
48068-0837 or FAX to: 313-963-2679
FAX: (313) 963-2679

SALES REPRESENTATIVE
Searching for a better opportunity? Better not miss this! PageNet, the nations largest paging company, wireless communications company is seeking a high energy individual to join our professional sales organization in our Farmington Hills location. Qualified candidates will be self motivated, possess excellent written & oral communication skills, ability to file and organize information as well as strong data entry skills. Must be typing 50-60 WPM. EOE experience a plus.

Company offers a competitive salary and benefit package. All interested parties should submit a resume to the following address:

S.B. Weaver
Observer & Eccentric Newspapers
36251 Schoolcraft Rd.
Livonia, MI 48150

SALES/PART TIME
Busy Goodyear Store, Downtown Livonia location. Experience only. Call Mon.-Fri. 9am-5pm. Mon.-Fri. Sat. 8am-5pm $6/hr. plus commission + benefits.
MARCH TIRE
33014 Grand River
Farmington, (810)477-0870

SALES Trainees
$28-$32K
MINIMUM FIRST YEAR
NO COLD CALLING
Metropolitan Detroit's fastest growing 5 & 20+ year old Northville location is looking for aggressive, self motivated to handle company furnished appointments/accounts. Hiring will be based on your ability to learn our unique service. Intensive training program and will be provided. Outstanding Account Executive.
Call Advancement
• Benefits, 401k, etc
• Company sponsored competitive packages
• Bonuses
• Extensive incentive programs
If you are aggressive, personable and possess a strong work ethic, Call Mr Sparks
(313) 591-9320 (800) 521-9320
Equal opportunity employer

520 Help Wanted-Part-Time

ACCOUNTANT
PART OF NOW!
Individual needed to perform general accounting duties in the Finance Department. Must have 2 years experience in employee benefits or accounting duties in the Finance Department. Must have excellent written & verbal skills, a flexible schedule, and be detail oriented. Send resume to: Personnel Department for an application. Mail to: Personnel, P.O. Box 758, Mt. Ten Mile, MI 48376-0758 Fax: 810-347-0452 ASAP

AMERICAN CANCER society seeks part time help for telephone pledge drive. Evenings, Mon.-Fri. Call Sharon Gordon city office. (313) 425-5545

ASSISTANT SWIMMING COACH YMCA Farmington Hills. Apply at 28100 Farmington Rd. at 12 Mile.

AUTOMOBILE CLEANER and Office Assistant at car rental business in Detroit Metro Airport area. $6.50 an hour. Call (313) 595-5147

AUTO SERVICE PORTER
Full or part time position.
Students & retirees welcome.
Call (313) 477-0911

BOOKSTORE CLERK - Wanted someone who loves to read, knows alphabet, can handle simple computer functions. Call Sandy (313) 595-7996

CARING PERSON to assist senior citizen. Mon.-Fri. 8:30am-3:30pm, Apply: 39500 Ann Arbor Trail in Dearborn Heights. No calls please.

CHILD CARE CENTER, Weekend, with Toddlers & Preschoolers. Apt. in Plymouth. (313) 459-2665

MARKET PLACE

704 Arts & Crafts

ANNUAL CRAFT SALE
Livonia, Elks
Sept. 15 & 16
Application & Info 313-261-1696

COUNTER FLOOR Orig spin wash
Sept. 15 & 16 313-645-5802

CRAFT BAZAAR
dates available for Fall craft bazaar
at Plymouth Elks. Plymouth Rd.
details call 313-455-3983

CRAFTERS NEEDED for Craft Show
Now for Nov. 10th Call 313-427-4607
Spring 1996 at Cherry Hill Mall

CRAFTERS NEEDED for Craft
Show Nov. 4 Christ Our Savior
Lutheran Church
313) 42-5848

CRAFTERS WANTED FOR
Sept. 16th Free Preschool
Craft Show. Call 313-455-2742

CRAFTERS WANTED
Showcase Craft Show, Holiday Happening
Sept. 16 at Northville Elks Lodge
313-464-1744

CRAFT SHOW
Home Spun Sunday, Sept. 17th
Livonia Holy Redeemer Parish
313) 261-6129

CRAFT Show Sponsored Orchard
Lake St. Mary's Church, 05-23
Craft Fair Call Johnston Craft
313-681-2255 for Info

CRAFT Show
Sponsored Methodist Church
Fall Festive Craft Show
8/3 & 4 Mile And Merriman
Area Crafts, Food
Call 313-591-0660

TABLES AVAILABLE
Craft Show Sept. 16
313) 261-6960 313) 729-1567

706 Auction Sales

AUCTION ANTIQUE and collectibles
Sept. 16th 10am 32525 Palmer Rd.
Westland, 1 block West of Merriman
Furniture, glassware, collectibles, tools
Auction Accounts welcome
Auctioneer Ron Bonnell
313-981-1444 MAC #1697

AUCTION! AUCTION!
AUTO AUCTION
Monroe, MI 1-800-886-8998
Sept. 16, 1995
Vehicles are 1 year old or less
Or Salvage. Many cars trucks & 4
wheel drives from Government
or Salvage Auction Base. Absolute
cars to be sold 5:30PM SHARP

Many Late Model lease vehicles to be
sold at auction

AUCTION HOTLINE. Public welcome. Buy cars, boats, snowmobiles or much, much more. 24 hrs. 1-800-615-1615.

BIDS FOR KIDS AUCTION
Sat. Sept. 16 9:30AM
To benefit 3 children's charities.
MACK, Developmental Center, Children's Village, Country Dreams
Attending: BBC buffet & many items
donated by area businesses. Auction
items, tickets to events, Fashion Team,
Wall Street Ladies, Limited Section
Fri. 22 Jeep Cherokee Laredo
Tickets $25 each Call Mon.-
Fri. 9:30-5:30 313-261-1696

PUBLIC AUCTION
WAYNE, MI.
Sat. Sept. 16, 1995 1PM Sharp
30-28 W. Michigan & Wayne
Directions: Michigan & Hyslop
approx. 2½ miles E. of
Wayne Co. Airport
Parking in rear and across Michigan
Ave. Public welcome
Viewing Sat. Noon Until Auction

Antiques, Collectibles, Cookie Jar
Collectibles, Toys, Planters, Pepsi &
Coke Items, Salt Collection, Table & 4
lamps, Victorian Sofa, Victorian
Parlor roll top desk, nice 2 piece bed-
room set, radios, toys, fishing rods,
R.S. Prussia items, Hummel items,
trees, 2 dining room sets, hall tree,
lots of china including Haviland
table with benches, glass & misc. set
& pepper collection
Something for Everyone

SANDERS AUCTION GALLERY
Garland, MI 517-642-8455
MI. APR. AIR CONDITIONED

RESTAURANT equipment Refrigerator
also mixers, tables, chairs, shelves,
ice machine, 2 door cooler + refrigerator
warmer, decor, Tech 18-18, Item
94-31 94-36 Whitmore Lk. 54 off
I-23 (313)449-9040

SOUTHEAST MICHIGAN
AUTO AUCTION
PUBLIC & DEALERS
WELCOME

Mon. & Thurs Evenings 6pm
Fleet, Dealer, Consignment
Repos, New Car Trade-ins
Preowned Vehicles
Prompt Service
Pick-up & Delivery Available
24 yrs. Automotive Experience
Ted Wagner
Canton, MI.
Phone: 313-981-6998
FAX: 313-981-2603

708 Rummage Sale/ Flea-Markets

RUMMAGE SALE Bikes, household
items, gifts, & boys clothes (10-12).
Sept. 16 & 17, 8 AM - 4 PM
29154 Meadowbrook, Livonia

ST. MAURICE CHURCH
Rummage Sale
East of Farmington Rd. Livonia
Thurs. Sept. 14 9am-7pm
Bag Sale on Friday

710 Estate Sales

ANNOUNCING
Several (even Estate Sales)
Saturday Please call the shop for
particulars
Some of the highlights are Steuben
Lalique, Baccarat, Hummel, Herend,
Limoges, Art Nouveau, Art Deco,
Antique Jewelry, Sterling, Cut Crystal,
Oriental Rugs, Fine Furniture, etc.
CHOCOLATE MOLD ST.
CHOCOLATE MOLD ST.
FRENCH ART CI917. BRANCH
WATER CLOCK 1917. ART
NOUVEAU MR. BULL IN A CHINA
SHOP1910. ROBERTA LAUFER
ART DECO 1930's. TOILET
MORE MID SILVER. CRYSTAL
BUTTERFLY. FIN. 1 OF A KIND
ENGLISH FOLD ART CARVING
& BUTTERFLY. ROSEVILLE
BOWLER RINDGE NH. ICE BOX
Hand Engraved Sterling Flatware
VG ENGLISH POTTERY. HISTOR
CAL FLASKS. STAFFORDSHIRE
ANIMALS & FIGURES including
Dogs, Lions, Cats, Horses, Birds,
STONE STAFFORDSHIRE
ANIMALS & FIGURES including
Dogs, Lions, Cats, Horses, Birds,
PLUS LINE & LACE WORK. FARM
TERY SELECTION MENTON
ART DECO MAJOLICA. ENTER
CENTERPIECE with 3 figures &
VASE(1926 REGINA BOWL
(1926) ART GLASS. ART DECO
EL. POUCH DRESS FOR
MATERNITY. FINE CRYSTAL
TOYS. GRIEGGS ANTIQUES CIN
CINNATI. MANTELS. CHIMNEY
PIECES. LARGE SELECTION OF
SPORTS large table with period
clothing. Extensive Annual
KANSAS EASTLAURORA NY
GLASS RESTAURANT WARE
Lenox, Limoges, pottery and porce-
lain repair. LEE & LARRY LACQUE
Folding SAMPLERS & COVER
NAVAJO & AMERICAN INDIAN
JEWELRY. SEWING MACHINES
OF YESTERYEAR MCCAYSVILLE
Hand Painted Porcelain Plaques
FIREPLACE MANTELS TIMOTHY
MARRIED 1ST HARDWOOD CANE
SEATS. TEXTILES. TABLE CLOTH
ROPE BED mid 1800's rare small
size Antique Oriental Rugs. ROLL
DESK with bookcase above Tiger
Oak. Extensive Selection of Fine
CHERRY signed A.L. ROMEROY
MARTIN. SAUNE. MUSIC CENTURY
STORE DISPLAY CASES FROM
1800's. Large Selection of Fine
CANDY EQUIPMENT including
Glass Jars, Scales, Candy Cane
CREAM HARD CANDY METHODS
Extensive Selection of Fine
EASTON MD. 18 & 19th PAINT
ING & PRINTS. Large APPLIAN
FURNITURE & ACCESSORIES
MARGARET E. MORRISON Extensive
EPHEMERA & PHOTO
GRAPHS BILL MOORE PORTAL
SCALE CO. Extensive SCALE
BUEHL. ESTATE French style
Upholstered Dining Room Chairs
STICKLEY dining room CHAIRS
Mission Oak. BUOYAGE. RABBI
ANTIQUE. Extensive Selection of
Fine ANTIQUE & MODERN
SILVERWARE. Extensive Selection
of

MARKET PLACE

784 Dogs

BOXER PUPS male / female 8 wks. old (810) 359-3614

BRITTANY PUPPY 12 weeks old AKC 1st shots $300 (313) 535-4800

CHINESE SHAR-PEI 2 Females 4wks AKC Dew Claws 1st shots $300 (313) 261-3452

COCK A POO females 3 yrs old gentle loving used to owning home (810) 634-7782

COCKER SPANIEL buff color female AKC 2 yrs old, very gentle, well behaved, spayed, current shots (313) 937-5902

COCKER SPANIEL, Soft color, female, beautiful female spaniel 4 weeks on March 4 Price $250 (313) 320-2626

GOLDEN RETRIEVER puppies, AKC shots, health guaranteed, ready to go (810) 724-1247

GREAT PYRENEES puppies, registered, parents on farm, family pets (517) 592-3723

GUARANTEED PUPPIES, 2 females, 1 male, 3 weeks old, $150 (313) 535-9715

Male 1 yr. old, $150 (313) 455-2636

784 Dogs

DOBERMAN AKC Large bone Excellent temperment 1st 7 weeks old $350 (313) 535-8203

ENGLISH BULLDOGS puppies and adults for sale Champion lines Call (810) 437-1890

FEMALE Unique chocolate color 50% AKC 50% Great Pyr Rott Needs good home (313) 207-4406

GERMAN SHEPHERD white 8 weeks Black female yellow male Champion bloodline (313) 981-7305

LABRADOR PUPPIES AKC & OSA 9 weeks Black female yellow male Champion bloodline (313) 981-7305

LABRADOR PUPS Chocolate AKC OFA, FC AFC Champion breeding Temperament, unrelated 1st shots, health guaranteed (313) 429-7073

LABRADOR RETRIEVER puppies AKC, Ch. sired, certd. 12 wks. old $300 (313) 453-8646

PEKINGESE MALE puppy for details call Michelle with Shi Tzu Rescue (810) 478-2649

PEKINGESE 2 year old male, will settle to spayed home $250 or best (313) 838-3763

SHIH TZU PUPS AKC shots males females Visa/Mastercard (313) 453-4295 or 313-459-3784

SIBERIAN HUSKEY purebred, female 2 months old, 1st shots, great with kids, friends good home Call after 5pm (313) 467-8032

SIBERIAN HUSKY, Papers, male, 2 years old, trained, $200, Owner relocating, (810) 414-3224

784 Dogs

KEESHOND PUPPIES, AKC shots, vet checked, guaranteed, $375 (313) 535-4800

LAB PUPPIES chocolate (7 19-95) Shots, AKC Registered $425 (810) 948-8866

LAB PUPS AKC Chocolate 10 wks Shots, Wormed, Southfield area (313) 569-3933

LABRADOR PUPPIES AKC & OSA 9 weeks Black female yellow male Champion bloodline (313) 981-7305

LABRADOR PUPS Chocolate AKC OFA, FC AFC Champion breeding Temperament, unrelated 1st shots, health guaranteed (313) 429-7073

POMERANIAN 2 year old male, will settle to spayed home $250 or best (313) 838-3763

SHIH TZU PUPS AKC shots males females Visa/Mastercard (313) 453-4295 or 313-459-3784

SIBERIAN HUSKEY purebred, female 2 months old, 1st shots, great with kids, friends good home Call after 5pm (313) 467-8032

SIBERIAN HUSKY, Papers, male, 2 years old, trained, $200, Owner relocating, (810) 414-3224

784 Dogs

POODLE Standard Male Cream, AKC champion bloodline, show quality, Excellent health 15 wks, with all accessories 810-542-6396

SAMOYED 6 mos old, male, AKC vet checked, reasonable Call even for leave message (313) 513-6937

SCHNAUZER pups AKC shots, wormed Salt & pepper males $300, All black males $325 810-473-5857

SHEPHERD-ROTTWEILER male, 1½ yrs. old, needs a good home good with kids (313) 522-7713

SHIH TZU Dalmation puppies, if your looking for something unique, this is it! These pups look like super tiny Dalmations $200 810-685-2304

SHIH TZU PUPS AKC shots males females Visa/Mastercard (313) 453-4295 or 313-459-3784

SIBERIAN HUSKEY purebred, female 2 months old, 1st shots, great with kids, friends good home Call after 5pm (313) 467-8032

SIBERIAN HUSKY, Papers, male, 2 years old, trained, $200, Owner relocating, (810) 414-3224

784 Dogs

TOY POODLE apricot, male, 6 weeks, AKC papers $250 313-532-7666

WHIPPET PUPPIES AKC, whelped 5-9-95, shots, Champion lines, wonderful companions, 810-781-6837

WIRE FOX TERRIERS AKC, beautiful brand new litter $300 (313) 634-6833

YELLOW LABRADOR RETRIEVER puppie AKC, shots & dew claws $400 810-549-1936

YORKIE PUPPIES $350, Guaranteed healthy Call (810) 545-4966 or (810) 545-8187

785 Farm Animals/ Livestock

BEEFALO Feeder Calves $350 & Ask for Bob (810)229-2000 Eves (517)625-3963

786 Horses & Equipment

ASHAM HORSE SHOW Sept. 21-24, 1995 Michigan State Fairgrounds Multi Breed Horse Show For information call (313) 365-7511

DRESSING ROOM trailer, 1995, extra tall with ramp Reduced! Also, stock trail (313)481-1444

HORSE for lease, good up to trails indoor/outdoor arena at farm. South Lyon/Northville area. Leave message (313)530-3282

PHYSICIANS BUGGY, 90 years, 1 horse, nice for lawn ornaments/or leisure riding $1800/ 810-781-5648

REGISTERED TENNESSEE Walker gelding, 8 year old. Rides English, western & driven. Excellent trail horse. $2000/best (810) 340-5382

STALL CLEANERS needed, full & part time, positions available (810)437-1008 or (810)348-9819

THOROUGHBRED 1988 Bay Mare Excellent conformation. Very fit & athletic. Excellent Dressage prospects. $2000/best. (810) 486-4153, eves

786 Horses & Equipment

THOROUGHBRED gelding - 9 years. Excellent disposition & pleasure horse. $1500/best 313-455-4946

787 Horse Boarding/ Commercial

SOUTH LYON BOARDING Daily turnout, indoor arena (180x180), heated observation room, quality feed, lessons in training & hunt seat, hunter/jumper & dressage $225 month. (810) 486-7433

788 Household Pets-Other

★ADOPT A PET★ M.A.A.N. Sat. Sept. 16, 11am-2pm/ at "Pet Supplies Plus", in Waterford. For more information call (800) 990-4343

ADOPT A PET Sat. Sept. 16, 11am-5pm Pet Supermarket 30943 Five Mile Rd, Livonia In association with Michigan Society. For more information call (313) 422-9340

788 Household Pets-Other

AFRICAN GRAY & Senegal babies, Peachfront Conures, variety of Bourkes, Indian Ringnecks, Cockatiels, many more available (810) 693-1387 or 628-3587

BABY COCKATIELS, hand-fed, hand tame, born mother's day, (313) 581-6426

BIRD SHOW

RAMADA INN, METRO AIRPORT Sept. 16, 10AM-4PM Public Welcome Admission $2 For information (313) 386-9605

FERRETS, 3 for sale, to good home, cage included. (313) 240-6527

3 RABBITS Mini-Rex, 2 Dutch, wood homemade hutch, feeders, water bottles, best offer Call Kim (313) 416-1757

CLEAN OUT The Attic, Clean The Garage, Have A Sale! Call 313-591-0900

AUTOMOTIVE

802 Boats/Motors

LAC BOAT 13 foot Dock with trailer and SHP Sears outboard motor 35 hp, need of work $400/best (313) 478-2815

LAC BOAT 16 ft. with trailer & 4 hp motor $1,000 Needs paint (313) 453-2150

LAC BOAT 16 ft. with trailer & 4 hp motor $1,000 Needs paint (313) 453-2150

SEADOO 1992 Speedster 3D Rave/Rider Seat Per 313-295-1

SEADOO 1993 XP Touring Sport Rave/Rider Seat, like new, $6,000 (313) 455

METRO DETROIT'S #1 CAR & TRUCK DEALER!

CONSTRUCTION SALE!

WE NEED TO REDUCE INVENTORY DURING THE CONSTRUCTION OF OUR NEW SHOWROOM. SAVE BIG!

105 EXPLORERS AVAILABLE

1,300 CARS, TRUCKS & VANS TO CHOOSE FROM

METRO DETROIT'S LARGEST INVENTORY

TEMPORARY SHOWROOM

200 yards west of old Showroom
next to Bill Brown Truck Sign
in old Livonia Parishes Credit Union

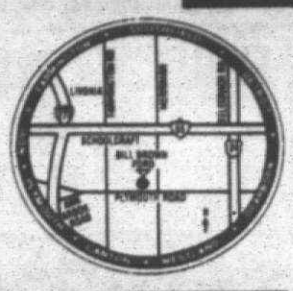

IT'S 1995 SHO TIME



Loaded, automatic, leather, moonroof, CD, JBL, power everything!

MSRP $28,905

$358** 24 MO. LEASE

50 AT THIS PRICE

COME SEE OUR VAN DISPLAY

We're sure you'll agree we have the **BEST QUALITY AND THE BEST PRICE**

ECLIPSE CONVERSIONS

Our business philosophy is very simple. To provide our customer the very best product available with integrity in craftsmanship and quality material choice. Our commitment to product excellence is only overshadowed by our total dedication to customer satisfaction and permanent business ethics.

Tom Johnson, Pres.

MANY NEW VAN CONVERSIONS
Priced less than a Mini Van!!

COMPARE OURS VS. the rest



1995 CONTOUR GL



236A package, power locks, cassette, cruise, power heated mirrors, defroster. Stk. #56363.

WAS $15,685

YOU PAY $12,995* 24 MO. LEASE $206**

1995 PROBE SE



JUST REDUCED $1950

Aluminum wheels, air conditioning, power windows/locks, cruise, tilt, cassette. Stk. #53856.

WAS $17,780

YOU PAY $13,796* 24 MO. LEASE $244**

200 F-SERIES Available



★ Supercabs 4x2's & 4x4's
★ Diesel crew cabs
★ Diesel Supercabs

Mustang Clearance

$1250 REBATE



MUSTANG 2 DOOR

Air, cassette, defroster. Stock #56697

WAS $16,210

YOU PAY $12,873* OR 24 MO. LEASE $179**

❖ 50 In Stock ❖

4 Mustang GT Convertibles DEMOS

Priced Thousands Below A Plan!

#1 CAR IN AMERICA

1995 TAURUS SE



Sport package, cassette, power windows, power locks, power steering, cruise, tilt, spoiler, keyless entry.

2 TO CHOOSE FROM

WAS $21,510

YOU PAY $15,999* OR 24 MO. LEASE $287**

1995 RANGER XLT



Air, alum. wheels, speed control, tilt, power windows/locks, sliding rear window, cassette, anti-theft remote entry.

WAS $15,682 SPECIAL 24 MO. LEASE $159** 10 AT THIS PRICE

1995 ESCORT 3 DR. SPORT



Air, defroster, cassette.

WAS $13,050

YOU PAY $10,770* OR 24 MO. LEASE $203**

YOUNG BUYER $10,370* 3 AT THIS PRICE

This Week's Specials

1995 AEROSTAR XLT

WAS $17,910

$14,948* 2 at this price



1995 ASPIRE 3 Door

THREE AT THIS PRICE $8266*



1996's on SALE TODAY

HAVE GOOD CREDIT? WANT THE BEST RATE AVAILABLE

BILL BROWN FORD

GOOD CREDIT? NO CREDIT? BAD CREDIT?

NOW YOU CAN BUY A CAR!
- LOW/NO DOWN PAYMENT & LOW PAYMENTS
- BANKRUPT, BAD OR SLOW CREDIT

INSTANT CREDIT PROGRAM 421-7000

Call Dr. Credit at the "E-Z Credit Hotline" Only at Bill Brown Ford

DENIED CREDIT BY OTHER AREA DEALERS? WE CAN HELP?

Simply fill out form below and mail it back or drop it by-it's quick, easy and there is NO obligation.

PRINT FULL NAME: FIRST	MIDDLE	LAST	SOCIAL SECURITY NUMBER	BIRTHDAY MO DAY YR
PRESENT ADDRESS: NUMBER	STREET	CITY	ZIP CODE / HOW LONG YRS	HOME PHONE NO.
EMPLOYED BY / SELF / OTHERS	NAME OF EMPLOYER	HOW LONG YRS	You certify that this above information is complete & accurate. You authorize an investigation of your credit & employment history and its release of information about your credit experience. You must be 18 years of age or older	
MAKE/MODEL YR OF TRADE-IN	DOLLARS AVAILABLE FOR DOWN PAYMENT	SALARY OR WAGES PER MO.	BUSINESS PHONE	SIGNATURE / DATE

BILL BROWN FORD
Your Quality Commitment Dealer

421-7000
Out-of-Town Call Toll Free
1-800-878-2658
OPEN MON. & THURS. TIL 9 P.M.
32222 PLYMOUTH ROAD, LIVONIA

Sale prices include assignment of any rebates and incentives to BBF. Don't forget to add Tax, Title and Performance Charges. All prior sales and offers excluded. Includes assignment of rebates. Lease with $1500 down payment. 15¢ per mile in excess of 15,000 per year. Lessee has no obligation to purchase car at lease end, but may arrange to purchase at price to be negotiated with BILL BROWN FORD at lease inception, subject to credit approval. Lessee is responsible for excess wear & tear. Payments do not include county use tax. To figure total payment, multiply times number of payments. Pictures displayed may not represent actual sale vehicle.

EXPIRES 9-22-95

TANK OF GAS WITH EVERY CAR OR TRUCK PURCHASED

MODEL	SECURITY DEPOSIT	DUE AT INCEPTION
MUSTANG	$225	$1950
CONTOUR	$275	$2150
SHO	$400	$2300
TAURUS	$300	$2150
PROBE	$250	$2000
ESCORT	$225	$1950
F-150	$175	$1875
RANGER	$175	$1875

GET MORE AT THE BIG STORE

WE ARE AN AUTHORIZED STARCRAFT DEALER

BIGGER IS BETTER! FIND OUT WHY!

'96 Models Now In Stock!

ALL NEW 1996 CARAVAN



Automatic, air, cassette, 2.4 liter engine, 7 passenger & more
Stk. # 675046

WAS.....$18,875
SALE PRICE.....$16,277*
*24 MO. LEASE $224***
with 10% of MSRP down

NEW 1996 STRATUS



Automatic, air, dual air bags, power windows & locks & more.
Stk. # 667012

WAS.....$17,010
SALE PRICE.....$15,377*
*24 MO. LEASE $259***
with 10% of MSRP down

NEW 1996 INTREPID



V6 engine, air cond., tilt, cruise, cassette, dual airbags, 16" polycast wheels.

WAS.....$18,995
SALE PRICE.....$17,322*
*24 MO. LEASE $279***
with 10% of MSRP down

1996 DODGE NEON

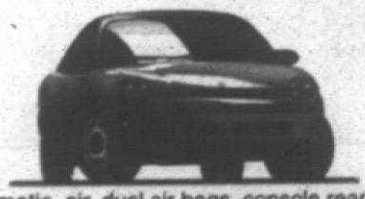

Automatic, air, dual air bags, console rear defroster.
Stk. # 665000

WAS.....$13,855
SALE PRICE.....$11,997*
*24 MO. LEASE $219***
with 10% of MSRP down

1996 RAM 127" WB CONVERSION



V8, automatic, air, tilt, cruise, power windows & locks cassette.
Stk. # 543079

WAS.....$25,812
SALE PRICE.....$18,977*

1996 DAKOTA CLUB CAB



Automatic, V-6, power windows & locks, tilt, cruise, cassette, bedliner
Stk. # 680004

WAS.....$21,257
SALE PRICE.....$15,943*
*24 MO. LEASE $139***
with 10% of MSRP down

QUALITY SERVICE AWARD

"The Big Store on Telegraph"

BRUCE **Campbell** DODGE

14875 TELEGRAPH, REDFORD BETWEEN 5 MILE & 696

Mon. & Thurs. 8:30 a.m. - 9 p.m.
Tues. Wed. & Fri. 8:30 a.m. - 6 p.m.
Convenient Sat Service 8 Am - 2 Pm

313-538-1500

* Plus tax, title, dest., plate, doc. fee. **24 mo. closed-end lease w/approved credit. Lease based on term shown above, plus tax, title, dest. acq. fee, doc. fee. All rebates to dealer. 12,000 miles per year, excess mileage charge applies, lessee responsible for excess wear & tear. Needed at time of delivery: down payment 10% of MSRP (as shown), 1st mo. payment, sec. dep. rounded to next $25 increment & plate. Lessee has option to purchase at lease end at predetermined price.

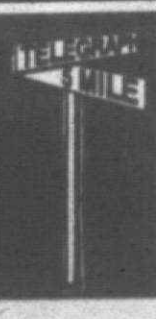

5 MILE RD.
BRUCE CAMPBELL DODGE
I-96
PLYMOUTH RD.
TELEGRAPH

SERVING SOUTHEAST MICHIGAN SINCE 1917

OVER 900 NEW VEHICLES AVAILABLE!

The Rinke News

PONTIAC-GMC TRUCK

ALL PRICES INCLUDE DESTINATION • JUST ADD TAX

NEW 1995 GRAND AM SE 4 DR. SEDAN



ANTI-LOCK BRAKES · AIR BAG

WITH AIR CONDITIONING AND AUTOMATIC

Air conditioning, automatic transmission, power steering, power brakes, anti-lock brakes, AM/FM stereo with clock, console, wide B.S. moldings, tilt steering wheel, power door locks, tinted glass, sport mirrors, rear defogger, custom wheel covers, 36 month/36,000 mile bumper to bumper warranty, 24 hour roadside assistance. Stock #520054.

$13,395

36 MO. SMART LEASE SPECIALS	$500 DOWN	$1000 DOWN	$2000 DOWN	$4000 DOWN
	$208*/MO.	$192*/MO.	$160*/MO.	$96*/MO.

NEW 1995 GMC ¾ TON HOLIDAY COACH CONVERSION VAN



ANTI-LOCK BRAKES · AIR BAG

Air conditioning, automatic overdrive transmission, power windows, power locks, tilt, cruise, electric mirrors, rally wheels, air bag, anti-lock brakes, reclining captain chairs, running boards, AM/FM stereo cassette, accent stripes, wood trim and much, much more. Stock #529455.

15,000 MILES PER YEAR

48 MO. SMART LEASE SPECIALS	$500 DOWN	$1000 DOWN	$2000 DOWN	$4000 DOWN
	$317*/MO.	$304*/MO.	$278*/MO.	$227*/MO.

GM Option Buyer Subtract Additional $916.80

$18,495

NEW 1995 GMC SIERRA ½ TON PICKUP

ANTI-LOCK BRAKES · AIR BAG

6100 GVW, AM/FM cassette, anti-lock brakes, air bag, power steering, power brakes, delay wipers, gauges, cloth seats, rear step bumper, wheel trim rings. Stock #538006.



$13,295 GM Option Buyer Subtract Additional $693.65

NEW 1995 GMC STARCRAFT SAFARI XT RAISED ROOF CONVERSION VAN

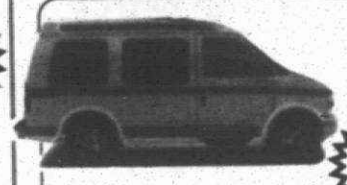

ANTI-LOCK BRAKES · AIR BAG

Color TV, video cassette player, raised roof, fiberglass running boards, air conditioning, automatic overdrive transmission, V8, power windows, power door locks, AM/FM stereo with cassette and clock, keyless entry, rear heat, deep tinted glass, power mirrors, overhead console, reclining seats, air bag, anti-lock brakes and much, much more. Stock #508747.

$20,995 GM Option Buyer Subtract Additional $1066.80

NEW 1995 GMC SONOMA EXTENDED CAB PICKUP WITH AIR CONDITIONING

AIR BAG

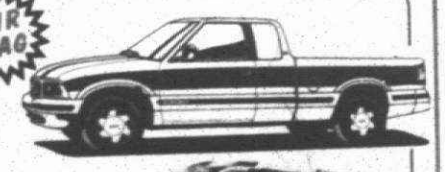

Air conditioning, power steering, power brakes, tilt, cruise, AM/FM stereo with cassette and clock, step bumper, SLS sport decor, aluminum wheels, tinted glass, bucket seats, delay wipers. Stock #534118.

$12,795 GM Option Buyer Subtract Additional $707.90

NEW 1995 GMC ¾ TON RAISED ROOF STARCRAFT CONVERSION VAN

ANTI-LOCK BRAKES · AIR BAG



Front and rear air and heat, auto overdrive transmission, 350 V8, power windows & locks, tilt, cruise, rally wheels, color TV, videocassette player, window shades, power mirror & antenna, stereo cassette with equalizer, clock, deep tinted glass, heavy duty cooling, power sofa, anit-lock brakes, air bag & more. Stock #520973.

$25,995

24 MO. SMART LEASE SPECIALS	$500 DOWN	$1000 DOWN	$2000 DOWN	$4000 DOWN
	$499*/MO.	$476*/MO.	$431*/MO.	$340*/MO.

15,000 MILES PER YEAR

15,000 MILES PER YEAR

ANTI-LOCK BRAKES · DUAL AIR BAGS

NEW 1995 GRAND PRIX SE 2 DR. COUPE



Air, automatic transmission, V6 engine, power windows, power locks, tilt, cruise, AM/FM stereo cassette, with steering wheel controls, buckets with console, rar defroster, delay wipers, aluminum wheels, anti-lock brakes, air bags, tinted glass, pass key theft deterrent, 36 month/36,000 mile bumper to bumper warranty, 24 hour roadside assistance. Stock #243158.

36 MO. SMART LEASE SPECIALS	$500 DOWN	$1000 DOWN	$2000 DOWN	$4000 DOWN
	$303*/MO.	$287*/MO.	$255*/MO.	$191*/MO.

$16,895 GM Option Buyer Subtract Additional $891.70

15,000 MILES PER YEAR

NEW 1996 SUNFIRE SE 4 DOOR SEDAN with AIR CONDITIONING & AUTOMATIC

DUAL AIR BAGS · ANTI-LOCK BRAKES



Dual air bags, anti-lock brakes, power steering and brakes, AM/FM stereo cassette with clock, tinted glass, bucket seats with console, rear window defogger, sport mirrors, floor mats, 36 month/36,000 mile bumper to bumper warranty, 24 hour roadside assistance. Stock #500162.

ANTI-LOCK BRAKES **$13,295** GM Option Buyer Subtract Additional $669.25

NEW 1995 BONNEVILLE SE

Air, 3800 V6, automatic overdrive transmission, dual airbags, anti-lock brakes, AM/FM Stereo with clock, tilt, rear defrost, power windows, power locks, B.S. moldings, tinted glass, split bench seat, sport mirrors, custom wheel covers, 36 month/36,000 mile bumper to bumper warranty, 24 hour roadside assistance. Stock #202903.

DUAL AIR BAGS · ANTI-LOCK BRAKES



$17,995 GM Option Buyer Subtract Additional $1058.45

36 MO. SMART LEASE SPECIALS	$500 DOWN	$1000 DOWN	$2000 DOWN	$4000 DOWN
	$293*/MO.	$277*/MO.	$245*/MO.	$182*/MO.

15,000 MILES PER YEAR

NEW 1995 TRANS SPORT SE WITH 7 PASSENGER SEATING

Seven passenger seating, air conditioning, automatic transmissio, V6 engine, air bag, deep tinted glass, rear wiper/washer, delay wipers, side window defogger, rear defogger, AM/FM stereo cassette with clock, anti-lock brakes, power steering, power brakes, power locks, power windows, & power mirror, 36 month/36,000 mile bumper to bumper warranty, 24 hour roadside assistance. Stock #245419.

AIR BAG · ANTI-LOCK BRAKES



$17,995 GM Option Buyer Subtract Additional $1021.85

36 MO. SMART LEASE SPECIALS	$500 DOWN	$1000 DOWN	$2000 DOWN	$4000 DOWN
	$311*/MO.	$295*/MO.	$263*/MO.	$198*/MO.

15,000 MILES PER YEAR

NEW 1995 FIREBIRD WITH AIR CONDITIONING and AUTOMATIC

DUAL AIR BAGS · ANTI-LOCK BRAKES



Air conditioning, automatic overdrive transmission, V6 engine, tilt, power steering, power brakes, gauges with tachometer, anti-lock brakes, dual air bags, floor mats, bodyside moldings, spoiler, aluminum wheels, AM/FM stereo cassette with clock, buckets with console, pass key theft deterrent, tinted glass, rear defogger, 36 month/36,000 mile bumper to bumper warranty, 24 hour roadside assistance. Stock #242313.

$15,995 GM Option Buyer Subtract Additional $852.70

NEW 1995 FIREBIRD FORMULA CONVERTIBLE WITH AIR CONDITIONING and AUTOMATIC

ANTI-LOCK BRAKES



Air conditioning, automatic overdrive transmission, V8, tilt, cruise, power steering, power brakes, gauges with tachometer, anti-lock brakes, dual air bags, traction control, floor mats, bodyside moldings, spoiler, aluminum wheels, AM/FM stereo cassette with equalizer and steering wheel controls, 6-speaker sound system, power antenna, buckets with console, PASS-key theft deterrent, tinted glass, power windows, power locks, rear window defogger, 36 month/36,000 mile bumper to bumper warranty, 24 hour roadside assistance. Stock #238981.

$23,995 GM Option Buyer Subtract Additional $1369.35

NEW 1995 GMC VANDURA ¾ TON WORK VAN with AIR CONDITIONING

ANTI-LOCK BRAKES · AIR BAG



Air, automatic overdrive transmission, rear door glass, 33 gallon tank, auxiliary lighting, heavy duty cooling, air bag, anti-lock brakes, AM/FM stereo with clock, full size spare, power steering and brakes. Stock #517592.

$17,495 GM Option Buyer Subtract Additional $939.75

NEW 1995 SIERRA STAKE TRUCK with AIR CONDITIONING

WE STOCK 6.5 TURBO DIESELS!

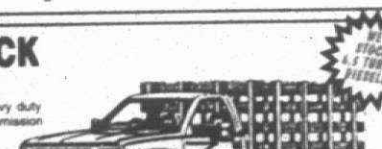

11,000 GVW, 9 ¼ ft. stake, 350 V8 engine, automatic overdrive transmission, heavy duty chassis, AM/FM stereo, air conditioning, power steering & brakes, heavy duty transmission oil cooler, large stainless steel mirrors, dual rear wheels. Stock #503289.

AIR CONDITIONING · **$19,995** GM Option Buyer Subtract Additional $994.61

NEW 1995 SIERRA DUMP TRUCK

WE STOCK 6.5 TURBO DIESELS!



11,000 GVW, 2 yard dump, 350 V6 engine, heavy duty chassis, AM/FM stereo with clock, power steering, power brakes, large stainless steel mirrors. Stock #504198.

$21,495 GM Option Buyer Subtract Additional $894.85

NEW 1995 GMC 1 TON CUBE VAN



Automatic overdrive transmission, 350 V8 engine, 10,000 GVW, AM/FM stereo, 14 ft. box, power steering, power brakes, dual rear wheels. Stock #510646.

$21,695 GM Option Buyer Subtract Additional $894.85

COMMERCIAL VEHICLE HEADQUARTERS

WE STOCK: STAKE TRUCKS, DUMP TRUCKS, CUBE VANS, HEAVY DUTY WORK VANS, WORK PICKUPS

-PLUS- ADDITIONAL **$300** REBATE+* AVAILABLE TO QUALIFIED BUSINESS OWNERS

RINKE PONTIAC GMC TRUCK

TRI COUNTY PONTIAC DEALERS

CALL (810) 756-5100

VAN DYKE AT 11 MILE (I-696) WARREN

ALL PRICES INCLUDE DESTINATION & DEALER PREP., JUST ADD TAX

SALES HOURS: MON. & THURS. 8:30 AM-9 PM; TUES., WED., FRI. 8:30 AM-6PM

Prices include Pontiac/GMC cash back and are subject to prior sale.
*Smart Lease payment based on 36 month (Grand Am, Bonneville, Grand Prix, Trans Port) closed end lease, 15,000 mile year limitation, 10¢ mile for excess miles. Lessee responsible for excess wear and tear. Lessee has option to purchase at lease end at price determined at inception. Security deposit rounded to nearest $25 increment, 1st month payment, license, title additional down. To get total amount, multiply month payment times term. Subject to 6% use tax.
**Van Conversion lease payments based on 48 months Holiday Coach Van/24 months Starcraft Van, closed end lease, 15,000 mile year limitation, 10¢ mile for excess miles. Lessee responsible for excess wear and tear. Lessee has option to purchase at lease end at price predetermined at inception. Security deposit rounded to the nearest $25 increment, 1st month payment, license and title additional down. To get total amount, multiply month payment times term. Subject to 6% use tax.
+Based upon customer furnishing photo copy of state business tax I.D. or other piece of official documentation such as income tax statement or company bank statement as proof of eligibility. Vehicle must be registered in business company name. 1995 models only. Not compatible with any 1995 supported Smart Lease/Smart Buy Program or retail incentive program. A commercial customer is defined as someone who uses their truck in performing applications essential to the business daily operations. These vehicles are an asset of the business, are revenue producers and their primary use is work-related. Authorization is received from GMC Truck and provided to dealership based upon providing necessary documentation. All businesses are not eligible, please contact dealer for additional details. Sierra Crew Cabs, Suburbans and Yukons are ineligible.

832 Antique/Classic Collector Cars

CORVETTE 1964 Roadster. 300 HP, automatic, matching #'s. $17,500/best. Must sell now! 313-425-5240

FALCON - 1964 Future. Partially restored. Many new parts. Must see. $700 or best offer. 313-513-6316

FORD 1931 Model A Coupe. 350 engine, 8M 400 transmission, excellent. $7,300/best. (810) 334-5250

FORD - 1929 Model A. 4 door sedan, black. Driven at Greenfield Village this year. $10,500 or best. 810-569-6988

FORD 1930 Model A - Original running chassis. $1,500/best. (313) 434-8449

FORD 1929 REPLICAR - fiberglass yellow body, white convertible top. V8 Mustang engine, automatic radio/heater air. 13,000 miles. $8,000/best offer. (810) 852-7784

INDOOR VEHICLE STORAGE (26th year serving the Metro area)
- Cars, RV's, Boats •
- Wood Floors •
- Modern-vized Sprinkler System •

We welcome your inspection. Open 7 Days 313-842-6448

JAGUAR 1968 XKE, roadster shape, good original condition. 35,000 miles, $28,000. After 5 (810) 647-5217

MARK IV - 1974, 34,000 miles, all original, never hit, no rust, original paint, mechanics upstanding. $4,500. After 5pm. call (313) 479-5967

MERCEDES 1970 280 SEL Stored winters. 58,000 miles, excellent. $14,000. 810-468-6235. 810-659-7538

MERCEDES 1964 - 230SL. Rare right-hand drive - new paint/top/interior. $8000. (313) 382-3082

MODEL A 1929 Roadster - right hand drive, restored, rumble seat, left side tire mount, trunk rack, leather upholstery. Runs great. Must see! Call 810-645-1921

1979 MUSTANG Indianapolis 500 pace car. 302, 5 speed, 8000 original miles. Clean $4,950. (517)548-2965

PACKARD 1955 CLIPPER. 28,000 actual miles, one owner. $13,500 firm. (313) 422-3559

PONTIAC 1971 TRANS AM. 455HO, automatic, air, 63,000 miles, excellent condition. Rare! $16,500. Serious only-After 5. 313-425-2975

MUSTANG 1967 Coupe, new motor, must see. $6,000. (313) 326-7773

MUSTANG 1966. 200 cubic in, red, looks good, runs great. $3000 (313) 255-5073

T-BIRD 1955, black, restored, less than 400 miles on rust free restored car. 2 tops $28,900. 810 952-1666

T-BIRD 1957 - Blue, automatic, 312 V8. Many new parts. Very nice. $16,990/ 810-478-6939

T-BIRD 1966 convertible, light blue, new chrome, nice condition. $17,995. (810) 477-6136

T-BIRD 1963, power windows, seats, steering & brakes, 84,000 miles. Must see! $2,950. (313) 562-4611

1931 REO Firetruck open cab pumper. Ladders, siren, & bell. Lots of fun! (810)437-0183 810-738-8155

1979 MUSTANG Indianapolis 500 pace car. 302, 5 speed, 8000 original miles. Clean $4,950. (517)548-2965

THUNDERBIRD 1955 - very good condition, older restoration, white/black. ha/drtop. $20,000 810-738-8155

VW BUS 1972 - Runs Excellent. 21 miles per gallon. $700. Please Call

WILLIS 1942 - Jeep Beige, General's vehicle, 6 speed, 4 wheel drive, restored. $6900. (810) 642-2410

CLEAN OUT The Attic. Clean The Garage. Have A Sale! 313-591-0900

834 Acura

ACURA, 1991, Legend LS, loaded, black/tan, clean, must see! Non-smoker, 1 owner. After 6, 810-642-3731

INTEGRA 1989, gold/tan, automatic, air, non-smoker 1 owner, very clean, must see! $6,750. After 5PM.

INTEGRA 1990 RS, 4 door, air, am/fm stereo cassette, excellent condition, 68000 miles $6800

LEGEND 1992, automatic, air, sunroof, moonroof, top of the line luxury $21,440

FOX HILLS
Chrysler-Plymouth-Jeep-Eagle
313-953-3171

LEGEND 1991 coupe, senior owner, 49,000 miles. Port Huron. $16,200 firm. (810) 985-0000

LEGEND L 1992, leather, sunroof, CD changer, like new, 37,000 miles. $18,500 (810) 685-8588

LEGEND L 1988 Loaded. Original owner. Well maintained. 190,000 miles Mint. $6000 (810) 781-3298

LEGEND 1986 89,000 + miles, silver, tan/blue cloth, super5 condition. $6950. (810) 442-9656

836 Buick

BUICK OR OLDS 2 door Wanted from private party. (810)693-6409 $2000 limit. Call (810) 529-6808

BUICKS
1988-1994 5.26 to choose
All Models
TAMAROFF 353-1300

CENTURY 1991, LTD, silver, buy-gurdy interior, extended 4/myrs warranty, $4299. TYME AUTO (313) 455-5566

CENTURY 1987 - LTD, V6, blue, air, automatic, 4 door, cruise, excellent condition. $3500 810-816-0931

CENTURY 1992, 31,000 miles, V6, full power, new car trade, $8995. Bob Jeannotte Buick (313) 453-4411

CENTURY 1986 Original owner, clean, good condition. 80,000 miles, moving to Fla. $2000. SOLD

836 Buick

$99 DOWN SALE
Many models too choose from.
Phone applications accepted.
TYME AUTO (313) 455-5566

GRAND NATIONAL 1987, 19500 miles, excellent condition. $14,500 (313) 464-8708.

LASABRE 1991, 4-door, 48,000 miles, power windows & locks, $6800 OLSON OLDS (313)-261-6900

LESABRE 1993, Custom, 55,000 miles, clean, white/burgandy interior, $13,200/offer. 810-335-1128

LESABRE 1993 LTD. - beige, cloth interior, new tires, excellent condition, $10K warranty. $13,900. 313-953-3797

LESABRE 1989 - Ltd. Loaded, extra clean. $4800/Best Offer (810) 478-7365, leave message

LESABRE 1991, only 46,000 miles, full power, one owner. $9,988. Bob Jeannotte Buick (313) 453-4411

LESABRE 1987, 1 owner, low miles, v6, full power, only $4,995. Bob Jeannotte Buick (313) 453-4411

LESABRE 1990 - Silver grey Loaded. Very clean. 84,000 miles $8500 810-349-8545

PARK AVE 1991. 4 door, loaded $6,200/best offer. 313-261-6728

PARK Avenue Ultra 1995 Touring cars (navy), loaded, diamond, CD, mint condition. 12,000 miles. List $35,900 - sell $28,000. 313-525-7824

PARK AVENUE 1990, white, loaded, excellent condition. $6200. (810) 528-1474

RIVIERA - 1990 Convertible, black, buy interior, 60,000 miles. Perfect. $14,000 810-435-1210

RIVIERA 1990, triple blue, leather interior, garage kept, extended warranty, all of this only. $749 below black book, 0 down available, call for 20 minute credit approval by phone, OAC. TYME AUTO (313) 455-5566

ROADMASTER 1992 Ltd. 24,000 miles, excellent. 60 75 GMPP transferable's. $14,500.810-353-8414

SKYLARK 1988 - Excellent condition, low miles, no rust. $2800/or Best Offer.★★★★★★★★★ SOLD

838 Cadillac

COUPE DEVILLE 1979 loaded, white, red leather Nice. Safe and luxurious. $2000. (313) 426-2694

DEVILLE 1994, leather, dual power seats, power windows & locks, low miles, $22,186 OLSON OLDS (313)-261-6900

DEVILLE 1993, Spring Edition, white w/blue cloth top, blue interior, Bose system, $17,695. (810) 489-4248

ELDORADO 1988, 26,000 miles, excellent condition, MUST SEE, $9995. SUBURBAN OLDS CADILLAC (810) 643-0070

ELDORADO 1985 Barritz, red/red leather air, new tires, runs good, fresh paint. $4100 810-360-2992

ELDORADO 1981 - black w/gray leather interior, meticulously maintained, $2900. (810) 641-8333

ELDORADO 1976 Convertible - new paint, excellent mechanically, loaded, 65,000 miles $5,300. 313-459-3883

ELDORADO 1992, 34,000 miles, leather, one owner, new car trade in, $17,995. SUBURBAN OLDS CADILLAC (810) 643-0070

ELDORADO 1984 - V8, air, many new parts, all power. Runs Great $1000/Best 313-729-3205

ELDORADO 1994 white w/dark interior, heated seats, 11,600 miles, $28,900 (810) 377-6845

FLEETWOOD, 1983 Brougham, loaded, 50,800 miles, $2,500 Call (313) 728-3025

838 Cadillac

FLEETWOOD 1991 Front wheel drive, red, loaded, 70,000 miles, $13,600. Florida retiree, must sell! Non-smoker, 1 owner. After 6, 810-642-3731

SEDAN DE VILLE 1988 - Black/tan leather, 83,000 miles, newer tires/brakes/battery. $6500. 810-939-2505

SEDAN DE VILLE, 1986, clean, Florida car, 25,000 miles on new motor, $3,800. (810) 377-3286

SEDAN DE VILLE, 1990, excellent condition, leather, loaded, $6750. Call 810-661-1815

SEDAN DEVILLE 1986 - executives car, 94,000 miles, very clean, only $5,290. Must see! (810) 553-2663

SEDAN DE VILLE, 1992, full power, leather, 57,000 miles, excellent condition, $14,500. (313) 261-4008

SEDAN DEVILLE 1990, Loaded, excellent condition, black/black leather 83,000 miles, $9500. (313) 453-8251

SEDAN DE VILLE 1986 - runs great, loaded, clean, $2,250/best (313) 815-9486

SEDAN 1994 DEVILLE, 3 to choose from, low mileage, good colors, starting at $23,788. SUBURBAN OLDS CADILLAC (810) 643-0070

SED DEVILLE 1993, silver, blue cloth, under factory warranty, new car trade in stock #P4277 $17,888. SUBURBAN OLDS CADILLAC (810) 643-0070

SEVILLE 1984 - leather, 4 door, self-sealant tires, 91,000 miles, only $2900. (810) 373-5724

SEVILLE, 1979, pale yellow, tan leather, Vogue whitewall wires, all options, $4,500. (810) 681-7133

SEVILLE 1993, red metallic, 24,000 miles, CD player, heated seats, $23,788 SUBURBAN OLDS CADILLAC (810) 643-0070

SEVILLE 1984, vinyl top, fully loaded, mechanically perfect, looks great. $3600/best (810) 473-1356

SEVILLE STS, 1993 STS, 5 to choose, good colors, low mileage, starting at $21,786. SUBURBAN OLDS CADILLAC (810) 643-0070

840 Chevrolet

BERETTA 1988 GT - Silver, power windows & locks, air, V-6, automatic, am/fm, $3200/best 810-377-2183

BERETTA 1990 GT, V-6, all power, air, cruise, low miles, new brakes/tires, Sony stereo, $6800. 810-307-4342

BERETTA 1991 - GT, V-6, loaded, 58,000 miles, excellent condition, $7700/best. (810) 442-2603

BERETTA 1993 V6, white, mint, loaded, one owned, all records, 33,000 miles. $9800. 810-646-5468

CAMARO 1988, automatic, air, only $4,980 FOX HILLS
Chrysler-Plymouth-Jeep-Eagle
313-953-3171

CAMARO 1992, like new, T-tops, loaded, automatic, 5.000 miles, white, $11,000. (313) 421-7865

CAMARO 1991 RS Loaded. V8. T-tops. Teal. Full power. Lady owned. $6200/best (313) 416-8479

CAMARO 1989 RS-new built 350, less than 150 miles, auto kited, 2600 stall, 411 Posi, 4 wheel disc, 3" exhaust, flowmaster, stored winters, adult owned-$7,700/best 313-728-5524

CAMARO 1988 RS, T-Tops, loaded, very nice. $6,495. SUNSHINE ACURA (810) 471-9200

CAMARO 1986 - V8, 75,000 miles. T-top. Blue. $3,300. After 5 30pm (810) 478-2238.

CAMARO, 1985, Z-28, automatic, power windows, air, power steering & brakes. $3,700 (313) 416-9164

CAMARO 1985 Z28, mint, no winters, 1 owner, $5000 or best offer. (810) 348-9141

CAMARO, 1994 Z-28, 8 speed, t-tops, leather, loaded, only 9,000 miles, $17,200/best SUBURBAN OLDS CADILLAC (810) 643-0070

CAMARO 1994 Z-28, 5.7 V-8, automatic, loaded, 9,000 miles, $16,695 SUBURBAN OLDS CADILLAC (810) 643-0070

CAMARO, 1991 RS V8, automatic, air, am/fm cassette, new tires, 49,000 miles. $7400

CAMERO Z-28 1994, 5.7 V8, 9000 miles, $17,695 SUBURBAN OLDS CADILLAC (810) 643-0070

CAPRICE 1992, automatic, air, all options, last of the big cars! Only $9,440 FOX HILLS
Chrysler-Plymouth-Jeep-Eagle
313-455-8740 313-961-3171

CAPRICE 1986 - Classic. Excellent condition, 78,000 miles, good tires, power. $2500

CAPRICE CLASSIC 1995 - loaded, am/fm stereo cassette, 12 disc CD changer, $20,100 (313) 397-0292

CAPRICE CLASSIC 1987 - white, excellent outstanding body & mechanical, 87,000 miles, $3300 (313) 425-3654

CAPRICE 1991, Excellent condition, loaded, new tires. $6,400. (313) 525-8644

CAPRICE 1994, leather, loaded, 14,000 miles, $16,495 SUBURBAN OLDS CADILLAC (810) 643-0070

CAPRICE 1989 - Maroon 2 tone, 4 door, air, 75,000 miles, new tires. Nice. $6700/Best (810) 652-9894

CAVALIER 1994, automatic, air, good miles, only $9950 FOX HILLS
Chrysler-Plymouth-Jeep-Eagle
313-961-3171

840 Chevrolet

CAVALIER 1995, 4-door, automatic, air, 10,000 miles, $11,988. Tamaroff Dodge 810-354-6800

CAVALIER 1990 - RS, air, automatic, new tires, am/fm/cassette. Excellent condition. $3600/Best Offer. (313) 837-0642

CAVALIER WAGON - 1993 4 cylinders, 36,000 miles, automatic, Florida Car. Excellent condition. Must sell! 810-553-4957

CAVALIER 1993 Wagon, 2.2 liter, automatic, air, excellent condition, 13,000/miles $6500. 810-332-2446

CAVALIER, Z34 1994, low miles, automatic, full power, one owner, $11,495 Bob Jeannotte Buick (313) 453-4411

CAVALIER 1987 Z24 - red beauty, loaded, $3875. (313) 454-9232

CAVALIER, 1989, Z24, red, loaded, excellent condition, low mileage. $6,500 or best. (810) 288-9460

CELEBRITY, 1984 - Body is in good condition. Runs but needs some repair work. $500. 313-425-8531

CORSICA LTZ 1990, V6. Loaded. Well maintained. Runs great. 90,000 miles. $4900. (313) 531-5981

CORSICA 1989 - V6, loaded, 118,000 highway miles, many new parts, $2650/best. (313) 458-4368

CORVETTE 1987 - coupe, leather, excellent. Stored winters. $4,000 miles. $14,800. (810) 229-7288

CORVETTE 1994 Coupe - loaded, white, with glass top. $25,500. Call (810) 667-4768.

CORVETTE 1993 - coupe, loaded, white with glass top, automatic, loaded, 8500 miles. $27,000. (313) 421-3613

CORVETTE 1993 40th Anniversary - 31,000 miles, mint condition, loaded, teal green, white leather interior. $23,900 (810) 673-4545

840 Chevrolet

LUMINA 1992 Euro, black, excellent condition, 44,000 miles, new brakes/tune-up, $8600. (313) 451-1073

CLASSIFIEDS' WORK CALL 313-591-0900

840 Chevrolet

LUMINA 1991, Euro- full power, V6, like new, only $7988. "THE BIG STORE" CAMPBELL DODGE 1-538-1500

840 Chevrolet

LUMINA 1992 Z34 - Black/burgundy interior. 55,000 highway miles. Must see. $10,500/best. 810-649-0564

840 Chevrolet

LUMINA Z34, 1991, must see $9995. Tamaroff Dodge 810-354-6800

LEASE WITH NO MONEY DOWN!!
on select models

1995 AURORA
V-8, loaded, sunroof, heated seat, autobahn package. Demo.
8 New Aurora Great Prices
Lease With 0 Down!
$28,995*

NEW '95 CIERA
Auto., V6, power locks, AM/FM stereo, tilt, air, plus more! Demo Stk. #7089
WAS $15,805
NOW $13,495
LEASE FOR $262** per mo. 36 mo.

NEW 1995 CUTLASS SUPREME
Stk. # 7311 Demo Sedan
Loaded! Level 1
LEASE FOR $273** per mo. 36 mo.
Stk. # 7096 Demo Sedan
Loaded! Level 2
with leather trim & more
LEASE FOR $285** per mo. 36 mo.

1995 EIGHTY EIGHT
Loaded!
Stock #7276
LEASE FOR $267.53** per mo. 36 mo.

Charnock Olds/Aurora
SALES
Mon. and Thurs. 9 A.M.-9 P.M.
Tues., Wed., Fri. 9 A.M.-6 P.M.
24555 Michigan Avenue, Dearborn
565-6500
1 Block W. of Telegraph
SERVICE
Mon. and Thurs. 7 A.M.-7 P.M.
Tues., Wed., Fri. 7 A.M.-4 P.M.

BILL Cook Volkswagen
You'll Score BIG At Bill Cook!
Annual FALL KICK-OFF Sale!
Drivers Wanted.™
'95 JETTA
$199* 24 months
• 2.0L Engine
• Air Conditioning
• AM/FM Cassette
• Rear Defrost
'95 CABRIO
$275* 24 months
• 2.0L Engine
• Power windows/locks
• Alarm
• AM/FM Cassette
• ABS
Last Chance To Drop The Top! Limited Supply
24 MONTH SCHEDULED MAINTENANCE INCLUDED
*24 mo. closed end lease based on approved credit. $1195 down, plus tax, title, plates, destination, doc., and acquisition fees. Security deposit of 1st months payment rounded to next $50. Lease allows 10cmi. year with 10¢ per mile over. Lessee has option to purchase vehicle at lease end at a price to be determined at inception. Stock # 5903. To get total of payments multiply payment by term. Excludes prior sales and leases.
37901 GRAND RIVER
AT 10 MILE, WEST OF HALSTEAD
FARMINGTON HILLS
810-471-0044

BILL Cook mazda
You'll Score BIG At Bill Cook!
Annual FALL KICK-OFF Sale!
'95 626 LX 4 DOOR
LEASE FOR $179* MO. 36 MONTHS
'95 B-2300 SE 2 DOOR
LEASE FOR $189** MO. 36 MONTHS
'95 MX-6 COUPE
LEASE FOR $299** MO. 30 MONTHS
*1st month payment, refundable security deposit, acquisition fee and destination only. 36 month closed-end lease based on approved credit. $999 cap cost reduction. Plus tax, title, plates, destination and acquisition. 12,000 miles per year with 10¢ average per mile average determined at lease inception. To get total of payments multiply payment by term. All rebates to dealer. Excludes prior sales and leases.
37901 GRAND RIVER
AT 10 MILE, WEST OF HALSTEAD
FARMINGTON HILLS
810-471-0800

BILL Cook NISSAN
You'll Score BIG At Bill Cook!
Annual FALL KICK-OFF Sale!
1996 ALTIMA GT
Automatic, power windows & locks, cruise, tilt, AM/FM cassette, air, aluminum wheels, defogger.
LEASE FOR $149* MO. 24 MONTHS
1996 MAXIMA GXE
3.0 V6, dual air bags, air, tilt, cruise, AM/FM cassette, power windows & locks
LEASE FOR $179* MO. 24 MONTHS
1995 PATHFINDER XE 4X4
3.0 V6, rear ABS, auto. locking hubs, AM/FM cassette, rear wipe/wash/defrost
LEASE FOR $199* MO. 24 MONTHS
Lease based on approved credit. 24 month closed end. 12 month on Pathfinder. Requires cap. cost reduction of $1950.00. 15,000 per year. 15 per mile over limit. Lessee has option to purchase at lease end at price to be determined at inception. Total payments equal payment times term. Acq. fee, destination: tax, title, doc. fee and plates due at delivery. Prior sales and leases excluded. All rebates to dealer.
37901 GRAND RIVER
AT 10 MILE, WEST OF HALSTEAD
FARMINGTON HILLS
810-471-0800

BILL Cook Audi
You'll Score BIG At Bill Cook!
Annual FALL KICK-OFF Sale!
1995 Audi A6 Quattro
• Auto • Leather
• All Weather Package
• Sunroof
STK #5996
$459* 36 months
Stop by and see the all-new A4!
Includes 36 Month/50,000 mile Scheduled Maintenance
1995 Audi A6 FWD
• Auto • Leather
• All Weather Package
• Sunroof
STK #6049
$419* 36 months
*36 mo. closed end lease based on approved credit cap. cost reduction of $2150. 10,000 miles per year plus 15¢ per mile excess. Down payment, 1st mo. pymt., $450 acquisition fee & $500 security deposit due at inception. Customer responsible for excess wear & tear. Total payment x36. Customer option to purchase vehicle at lease end for predetermined price.
37901 GRAND RIVER
AT 10 MILE, WEST OF HALSTEAD
FARMINGTON HILLS
810-471-0044

OVER 2000 CARS & TRUCKS IN STOCK!
OPEN SATURDAYS 9-5
END OF SUMMER CLEARANCE
DISTINGUISHED ACHIEVEMENT AWARD FOR QUALITY Ford
1994 AWARD DEALER
'96 CARS AND TRUCKS ARRIVING DAILY. PICK YOUR MODEL PICK YOUR COLOR
5.9% APR FINANCING • FACTORY REBATES UP TO $4900 + DISCOUNTS Up To $8000!
'95 MODEL SELLDOWN... We Need Your Trade In-Now! Top Dollar Paid!
Michigan's Most Comprehensive Truck Inventory Including Power Stroke Turbo Diesels, 460's, Super Cabs, Dually's, Parcel Delivery, Trailer Towing & Camper Pkgs., 4 dr. Crew Cabs in Stock!
'95 THUNDERBIRD "LX" 2-DOOR
EQUIPPED NOT STRIPPED!
HANDS-FREE CELLULAR PHONE
$1900 FACTORY REBATE
• 4.6L SOHC V8 engine • Preferred equipment pkg. 155A • Premium wheel 7 spoke • front driver and pass. air bag • auto. air cond. CFC-free • rear window defroster • P215/70R15 BSW tires • integrated control module • autolamp group • dual illuminated visor mirror • power antenna • light group • automatic O/D transmission • keyless entry • luxury lighting group • front floor mats • power moonroof • traction-lock axle • cellular phone hands free • anti-lock brakes • prem. AM/FM stereo analog cass. • heavy-duty battery • destination & delivery • V8 bonus pkg. • power windows • power door locks • speed control • tilt steering wheel • leather seating surfaces buckets • roadside service assistance • att. '95 college grad. Stk. #54911
POWER MOONROOF
$339 DOWN FOR $339 PER MONTH **24 Month Lease
'95 MUSTANG "2 DR." COUPE
$1900 Factory Rebate
3.8AL EFI eng. & 5 speed man. transmission. Preferred equipment pkg. 243A, air conditioning, CFC-free, Mustang grp. #1, p. side mirrors, p. door locks, deck lid, Mustang grp. #2, speed control, 15x7 painted spider alum. wheels, illum. visor vanity mirror, AM/FM stereo/cass. w/prem., Mustang group #3, remote keyless entry, illum. entry, cargo 3rd-down net, 4-way p. drivers seat, P205/65R15 BSW tires, floor mats, window pkg., cloth bucket seats, frt. driver & pass. air bags. Attn '95 College Grad., Stk. #56501.
$13,590* $239*** PER MONTH 0 Down 24 Mo. Lease
HERE NOW! '96 TAURUS '96 TAURUS "GL" 4-DOOR SEDAN
See '96 TAURUS IN STOCK PICK YOUR COLOR
3.0L EFI V6 12 valve engine, automatic overdrive trans., group 1, speed control, frt./rear carpeted floor mats, group 2, AM/FM stereo radio w/cass. power door locks, power windows, micronair particulate air filter, power assist variable assist power steering, solar glass, dual power heated exterior mirrors, intermittent wipers, split fold rear seats, air cond. CFC free, center seating console, flip up front driver and passenger air bag, destination included, roadside service assistance. Stock#6171.
$349 DOWN FOR $349*** PER MONTH 24 MO. LEASE
'95 CONTOUR "GL" 4 DR.
Up To $1150 In Factory Rebates!
2.0L DOHC 4 cyl. engine, preferred equipment pkg., 235A, 5 speed manual transaxle, group 1, full length console, AM/FM stereo radio w/cassette, group 2, man. control air conditioning, rear window defroster, power heated mirrors, P185/70R14 BSW tires, frt./rear carpeted floor mats, speed control, front driver and pass. air bags, cloth bucket seats. Attn. '95 College Grads.
$11,990 $239*** PER MONTH 0 Down 24 Mo. Lease
'95 TAURUS "SHO" 4 DR.
3.0L DOHC SEFI 24 valve eng., 5 spd. O/D trans., 4 wheel disc brakes, anti-lock braking system, tinted glass, power rack and pinion variable assist speed sensitive steering, handling suspension, power antenna, power side windows, tilt wheel, illuminated entry system, auto. on/off headlight system, sparkle unidirectional spoke cast aluminum wheels, speed control, P225/60Z9 SL BSW performance touring tires, keyless entry system, power door locks, dual exhaust system, cloth and leather sport buckets w/dual recliners, high level audio system w/dual access remote control, att. '95 College Grads. Stk. #5804.
$17,990* $339*** PER MONTH 0 Down 24 Mo. Lease
'95 ESCORT "SPORT" 3 DR.
1.9L SEFI 4 cyl. eng., 5 spd. man. trans., cmf. equip. pkg. 321M, CFC-free air. conditioning, rear window defroster, AM/FM stereo cass., light & convenience grp., dual elec. remote mirrors, light group, sport appearance group, P175/65R14 BSW tires, tachometer instrumentation, tilt, speed control, p. decklid release, luxury conv. grp., premium sound system, driver & pass. frt./ air bag, unique bright alum. wheels, liftgate spoiler/rear appliques, cloth/vinyl low back bucket seat. Stk.#5374. Attn. College Grads. '95.
$10,290* $700 FACTORY REBATE
'95 RANGER "XLT"
2.3L EFI I-4 engine, 5-spd. man. O/D transmission, preferred equipment pkg. 864A, XLT trim, elec. AM/FM stereo/cass./clock, power steering, XLT group, chrome rear step bumper, XLT tape stripe, sliding rear window, floor console, tilt P225 steel owl a/season tires, 3.45 ratio regular axle, 4220 GVWR, special value package, cast alum. deep dish wheels, destination & delivery, driver air bag, cloth 60/40 split bench seat, roadside service assistance, att. '95 College Grad., stk. #56689.
$179 DOWN $179*** PER MONTH 24 Month Lease
'95 BRONCO "XLT"
5.0L EFI V-8 engine, electronic 4-spd. auto., trans., preferred equipment pkg. 684A, XLT trim, climate control group, air conditioning CFC free, rear window defroster, wheel group, luxury group, privacy glass, entertainment/light group, bright electric mirrors, power door locks/windows, elect. AM/FM stereo/cass./clock, anti-theft security system, remote keyless entry, P235/75R15XL OWL A/T, 3750 3.55 limit slip axle, trailer towing package, security group, forged aluminum wheels, outside spare credit, elect shift 4x4 touch drive, cloth captain chairs, att. '95 college grad., Stk. #53920
$21,790* $2400 Factory Rebate
'95 ASPIRE 3-DOOR
1.3L EFI SOHC I-4 engine, 5-speed manual transaxle, color keyed bodyside protection mouldings, rear window defroster, AM/FM cassette w/digital clock, console with full load holders, power front disc brakes, rack and pinion steering, front liner and passenger air bag, cloth/vinyl high-back buckets, destination included, att. '95 college grad. Stk. #55850.
$159 DOWN FOR $159 PER MONTH ***24 Month Lease
'95 PROBE 3 DR.
2.0L DOHC I-4 eng., 5-speed manual transaxle, manual air conditioning, AM/FM stereo/cass./clock, P195/65R14 BSW tires, dual air bags, dual elec. remote mirrors, rear window defroster, 50/50 fold down rear seat, tinted glass, power steering, power front disc brakes. Stock #52303. Attn. '95 College Grads.
$12,590* $259*** PER MONTH 0 DOWN 24 Month Lease
'95 PROBE "SE" 3 DR. Prove Factory Price roll back up to $740
2.0L DOHC I-4 engine, 5 speed manual transaxle, preferred equipment pkg. 253A, man. air cond., prem. AM/FM cass./clock, option group 1, dual elec. rem. mirrors, rear wind. def., option group 2, interval wipers, console-armrest/cupholder, tilt steering column, speed cont., option group 3, power side windows, power door locks, SE appearance, 15" aluminum wheels, bodyside molding, color keyed mirrors, P205/55R15 BSW, front driver and passenger air bag, destination & delivery inc., SE appearance grp., GT front fascia, cloth bucket seats, Att. '95 college grad., Stk. #56630, Roadside Service assistance.
$279 DOWN FOR $279 PER MONTH ***24 Month Lease
'95 ESCORT "3 DOOR"
1.9L SEFI 4 cyl. eng., 5 spd. man. transaxle, P175/70R13 BSW tires, r. window defog., semi-styled wheels, power front disc brakes, driver & passenger air bags, tinted glass, cloth & vinyl seats. Stk.#53823. Attn. '95 College Grads.
$8,290* $700 FACTORY REBATE
'95 F150 "XLT" PICKUP
5.0L EFI V-8 engine elect. auto. O/D trans., preferred equipment pkg. 507A, color-keyed carpeting, XLT trim, spd. control/tilt steering wheel, air cond. - CFC free, AM/FM elect. stereo/cass./clock, interior enhancement group; power door locks/windows, P235/75RX15XL OWL a-season, 3.55 ratio limited slip axle, trailer towing pkg., 206 #2 P/L 2172./GVWR 8100 lbs., sliding rear window, brt., low-mount swingaway mirror, forged aluminum wheels chrome rear step bumper, front driver side air bag, cloth/vinyl bench seat. Attn. '95 College Grad. Stk. #56322.
$15,590* $269 ***0 Down 24 Month Lease
'95 F350 "4X4" PICKUP
7.5L EFI V-8 engine, electronic 4-spd. auto. trans., XL trim, LT235/85R16E BSW all-terrain, 3.55 ratio limited slip axle, off road package, skid plates, handling package, 201 #1 P/L 3949/GVWR 9000 lbs., manual locking hubs, sliding rear window, tinted glass, bright low-mount swingaway mirror, AM/FM elect. stereo/cass./clock, roof clearance lights, sport wheel covers, argent rear step bumper, interval wipers, HD gas shock absorbers, anti-lock brakes, cloth/vinyl bench seat. Stk. #56931. Att. '95 College Grads.
$19,490* $409*** PER MONTH 0 Down 24 Mo. Lease
'95 RANGER "XLT" SUPERCAB
3.0L EFI V6 engine, auto. O/D trans., preferred equipment pkg. 856A, XLT trim, cargo cover, color-keyed, XLT group, chrome rear step bumper, XLT tape stripe, sliding rear window, rear jump seat, lux. grp., air cond. - CFC free, speed cont./tilt steering wheel, tachometer, anti-theft/remote entry, power window/lock grp., power mirrors, prem. elec. AM/FM/cass./clock, floor consolette, P225 steel owl a/season tires, 3.73 ratio regular axle, cast alum. deep dish wheels, 4740 GVWR, supr engine cooling, destination & delivery, front driver air bag, att. '95 college grad. Stk. #56544.
$299 DOWN $299*** PER MONTH 24 Month Lease
'95 F150 "4x4" PICKUP
4.9L EFI I-6 engine, electronic 4-spd. auto. trans., preferred equipment pkg. 498A, XL trim, argent styled steel wheels, P235/75RX15XL BSW all-season, 3.55 ratio limited slip axle, 202 #1 P/L 1981./GVWR 6250 lbs., manual locking hubs, sliding rear window, AM/FM elect. stereo/cass./clock, argent rear step bumper, driver air bag, tinted glass, interval wipers, H.D. gas shocks, cloth & vinyl bench, anti-lock, att. '95 College Grad. Stk. #53570.
$15,990* $289 ***PER MONTH 0 Down 24 Mo. Lease
'95 E150 UNIVERSAL "LUXURY" CONVERSION
$AVE $8000
"EQUIPPED NOT STRIPPED"
Factory Authorized Discount Center
for 7•0•7, Universal, Starcraft, Holiday, Gresham Driving Aids.
$16,490*
WE DARE TO COMPARE OUR PRICE AND EQUIPMENT ANYWHERE
4.9L EFI, I6 eng., auto., air - CFC free, electronic AM/FM stereo w/cassette & clock, full wheel covers, 4 wheel anti-lock brakes, power windows/door locks, speed control, tilt steering wheel, running boards, exterior graphics, removable cap, sliding rear window, bi-fold sofa bed, diamond suede captain chairs w/skirting, designer curtains, solid oak curtain rods, solid oak accent panels, center ceiling beams w/accent fabric inserts & solid oak trim. Stk. #54057.
Just Arrived • Turtle Top and 7-0-7 Sport Top Camper Vans Complete with stoves, microwaves, heaters and MORE!
100 '95 CONVERSIONS READY FOR DELIVERY
$299 DOWN FOR $299 ***PER MONTH 24 MTHS. LEASE
3480 JACKSON AT WAGNER, ANN ARBOR, MI
I-94 EXIT #172, TURN LEFT
(313)996-2300 ANN ARBOR
VARSITY Ford
MICHIGAN'S "A" PLAN HEADQUARTERS
FULL TANK OF GAS WITH EVERY PURCHASE
SALES OPEN MON. & THURS. 9-9 TUES., WED., & FRI. 9-6; SAT. 9-5
SERVICE NOW OPEN 6 AM - 8 PM MON.-FRI.
CALL TOLL FREE 1-800-875-FORD
***24 month closed and non-maintenance lease w/15,000 miles per year allowed, 15¢ per mile penalty. Lessee has the option to purchase the vehicle at lease end, price to be negotiated with the dealership at lease inception. However lessee has no obligation to purchase the vehicle at lease end. Lessee is responsible for excessive wear & tear. A refundable security deposit of one month's payment rounded upward to the next '25 increment plus 1st payment, license and title are due at delivery. Multiply payments by 104 and divide by 24 to determine monthly payment. 6% use tax due monthly. Rebates assumed in price. *Plus tax, license, dealer, rebate computed in price. **Some restrictions apply.

1996 SABLE Now Available!
Rebates Up To $3000
NOBODY SELLS FOR LESS!
VARSITY LINCOLN • MERCURY IN NOVI
OPEN EVERY SATURDAY 8:30 TO 5:00
5.9% APR ON SELECT MODELS WITH APPROVED CREDIT
"0" DOWN SALE!
1995 CONTINENTAL
Performance White CC Met, currant ltlv seat surface, 4.6L 32V intech V8 engine, electronic auto O/D trans, P225/60R 16 BSW tires. Stock #51159
$2,500* Factory Cash Back
24 MONTH LEASE "0" DOWN FOR $439* PER MO. / or $8,774* One Payment Lease
Includes *1000 Owner Loyalty Bonus
1995 VILLAGER GS WAGON
Dk. Champagne clearcoat metallic, cloth bench, Mocha, preferred equipment pkg. 691A, GS trim, air conditioning - front, electric rear window defrost, dual power mirrors, 7-passenger seating, tilt wheel/speed control, power windows/locks, 3.0L fuel injection engine, 4-spd. elec. auto. transaxle, P205 BSW all-season radials, 3.86 ratio regular axle, flip open liftgate window. Stock #1832
$1000 Factory Cash Back
24 MONTH LEASE "0" DOWN FOR $259* PER MO. / or $5318* One Payment Lease
HURRY-"0" DOWN SALE NOW!
1995 COUGAR XR7 2-DOOR
$1500 Factory Lease Cash Back
24 MONTH LEASE "0" DOWN $289* PER MO. or $6220* One Payment Lease
1995 GRAND MARQUIS GS 4 DR SDN
$1000** Factory Lease Cash Back
24 MONTH LEASE "0" DOWN $369* PER MO. or $7995* One Payment Lease
1995 TRACER 4-DOOR NOTCHBACK
$300 Factory Lease Cash Back
24 MONTH LEASE "0" DOWN $239* PER MO. or $5226* One Payment Lease
1995 MYSTIQUE GS 4 DOOR SEDAN
$750* Factory Lease Cash Back
24 MONTH LEASE "0" DOWN $249* PER MO. or $5343* One Payment Lease
1995 MARK VIII 2 DR
$2000* Factory Cash Back
24 MONTH LEASE "0" DOWN FOR $499* PER MO. / or $10,275* One Payment Lease
1995 TOWN CAR EXECUTIVE 4 DR.
$3000* Factory Cash Back
24 MONTH LEASE "0" DOWN FOR $419* PER MO. / or $9989* One Payment Lease
1995 SABLE GS 4 DR. SEDAN
$2000* Factory Cash Back
24 MONTH LEASE "0" DOWN FOR $299* PER MO. / or $6547* One Payment Lease
*Plus monthly use tax closed end non maintenance lease with 15,000 miles per year, 11¢ per excess mile penalty (12,000 mile per year on Continental, Town Car & Mark VIII w/19¢ per excess mile penalty) Based on approved credit. Lessee has option to purchase vehicle at lease end price determined at lease inception. However lessee has no obligation to purchase vehicle at lease end. Lessee is responsible for excessive wear & tear. A security deposit of 1 month's payment rounded upward to the next 25 dollar increment plus first month

AUTOMOTIVE

840 Chevrolet

MONTE CARLO 1987 - black, V8, automatic, air stereo, power windows & locks, good shape, well maintained, $3,150/best. 313-292-8677

$500 MORE for your used car. Why take wholesale when licensed dealer will sell on consignment for full retail or pay cash. Call for information! 313-455-5566 TYME AUTO

842 Chrysler

LE BARON 1990 LE - metallic silver, sedan, excellent condition, well maintained, $6100. 810-476-5185

LHS 1994 automatic air leather top all the one luxury $18,995. FOX HILLS Chrysler-Plymouth-Jeep-Eagle 313-455-8740 313-961-3171

LHS 1994 Fully loaded. Green with graphite 13,000 miles. $19,500. (810) 828-3485

LHS 1994 mint, black/silver with only 26,300 miles, gray leather, $18,500. 313-459-6598

NEW YORKER 1990 black, clean, all power, 90,000 miles $8100. (810) 526-4335

NEW YORKER 1989 Landau, leather interior, 91K miles, new body work runs great. $5900. (810) 855-6653

NEW YORKER 1992 leather must see! $9995. Tamaroff Dodge 810-354-6600

NEW YORKER 1984 61,000 original miles very clean $2500. After 5PM (313) 937-9296

TOWN & COUNTRY 1993 leather blue all power $18,700. FOX HILLS Chrysler-Plymouth-Jeep-Eagle 313-455-8740 313-961-3171

844 Dodge

ARIES 1980 - SE 4 door, 85,000 actual miles 2.2L Clean Must See Call after 5pm 313-522-2941

CHARGER 1987 104,000 miles, automatic, runs good, $1500/best. Evenings after 6pm 313-464-1420

DART 1966 340 275 automatic, perform ce restored, yellow $1500. (810) 952-1589

DAYTONA 1992 red, loaded V6, 3.0L, 24 valve, new engine, new tires, $ 700. (313) 326-5868

DAYTONA 1992 - Red, V6, loaded, 30,000 miles, custom stereo, alarm $7995. (810) 879-1384

DAYTONA 1989 Shelby 75,000 miles/cooled turbo intercooled, 5 speed, infinity stereo/cassette, all power $4250. (313) 562-6434

DAYTONA 1988 Shelby Z - loaded, all power air, tim cassette. Like new, $4250. (313) 882-2417

DAYTONA 1993 - 5 speed air, am/fm/cassette, excellent condition $7,900. After 5pm. (810) 348-8327

DAYTONA 1986 Turbo Z, 86,000 miles, 5 speed, new clutch, pwr/str, stereo, air $1,650. (313) 525-8924

DODGE 1987 600 4 door, grey, Good Condition, 90,000 miles $3000 or Best Offer. (810) 524-9256

INTERPID 1994 armored green, all power, windows/locks, excellent interior, 42,500 miles. $12,500. 313-427-6453

STEALTH 1992 ES, red, loaded, air, cassette, full power, 44,000 miles $13,600. (810) 254-7186

STEALTH 1992 - Red, like new, 5 speed, sunroof, spoiler, alloys, rear roof, cassette $12,500. 810-363-6993

STEALTH 1993 RT Red, automatic, mint condition 37,000 miles $19,200. (810) 238-4338

846 Eagle

EAGLE 1992 Talon - black, excellent, 35,000 miles, loaded, $7950. Rochester 810-637-8633

SUMMIT 1994 Coupe - Automatic, air, extended warranty 11,300 miles, $8500/ firm. (313) 533-6909

SUMMIT 1992 4 door ES from original owner 5 speed, factory air AM-FM stereo cassette & like brand new! $2950. Select Auto 810-851-2277

TALON 1994 as- loaded, immaculate, moving, 5 yr/50,000 mile warranty, best offer. (810) 980-8892

846 Eagle

TALON 1992 one owner air, manual overdrive, 30+ MPG. Well maintained. $7,300 (313) 261-0094

TALON 1991 TSI - all wheel drive, turbo, 5 speed, loaded, white w/gray interior, excellent condition $9,950. (810) 684-1416

TALON 1995 TSI, all wheel drive, deep forest green, 5 speed manual, cloth interior, tinted windows, 10,000 miles, $18,000. 810-479-3651 ext. 110

TALON 1991 TSI Turbo, fully loaded, like new, low miles, $8500/best. (810) 526-5276 or 810-360-3430

848 Ford

ASPIRE 1994 - Automatic, air, 2 door, 12,000 miles, non-smokers, $8,994. DEMMER FORD (313) 721-2600

ASPIRE 1994 4 door automatic air, loaded, 22,000 miles, $8,994. DEMMER FORD (313) 721-2600

CROWN VICTORIA 1989 - 5.8 liter, loaded, 100,000 miles, $3700 or best offer. (810) 644-1296

CROWN VICTORIA 1990 LX, 4 door nice shape. Full power. $6,495. (313) 722-2734

CROWN VICTORIA 1992 LX-4 door, loaded, Mint condition 78,000 miles. Babied. $8999 313-513-6665

CROWN VICTORIA 1993 "Police Package", power windows, locks & steering, cloth seats, loaded, police interceptor. Must see! $14,493. DEMMER FORD (313) 721-2600

CROWN VICTORIA 1983, runs well, $1,200. 1986 Aerostar XLT air, cass. seats. $850. (810) 646-3266

ESCORT 1989, automatic, air, am/fm cassette, good condition. 58,000 miles. (313) 722-9242

ESCORT 1987 - 4 door, air automatic, power locw miles, immaculate! $2900 313-453-1072

848 Ford

ESCORT 1987 EXP, good condition, AM-FM cassette, body nice, 66,000 miles, $1,750/offer. 313-455-1603

ESCORT 1991 - Good condition, $2500 or best offer 810-693-8495

ESCORT 1994 - Green/gray, 5 speed, am/fm cassette, premium sound stereo, $7,200/best. (810) 340-0699

ESCORT 1989 GT - sonic/plastic loaded, air, cruise, 47,000 miles, excellent condition, $4,000/best. After 5pm. 810-968-4626

ESCORT 1991 GT, silver, 5 speed, cassette, good condition, new tires $5,500/best. (313) 532-7366

ESCORT, 1988 GT - 5 speed, 30,000 miles, new clutch (etc.)Tires, $1,875. After 6pm. 313-721-3763

ESCORT 1987 GT / 5 speed, white, 75,000 miles, runs great, $ 1,500/best (313) 546-1662

ESCORT 1988½ GT - Well-maintained. Many new parts. $3000/best offer. (810) 380-7948

ESCORT 1989 GT, 5 speed, cruise, air, am/fm cassette, 89,000 miles, $3,000/best. (810) 477-0662

ESCORT LX 1991 automatic, power steering/brakes/locks, tilt,, rear defog,29,000 miles, $5800. 524-0509

ESCORT 1993 LX, 25,000 miles, 5 speed, $11,000/best. Warranty $7,495/best. Days (Mark) 313-283-8000

ESCORT 1989 LX, red/gray interior, 5 speed, 91,000 miles, air, $2250/best. (313) 416-0437

ESCORT 1993 LX WAGON, automatic, 32,000 miles, $7,993. DEMMER FORD (313) 721-2600

ESCORT LX Wagon - 1994 5 speed, air bag, low mileage, warranty- like new $9,000 Call 313-563-6492

ESCORT 1993 LX Wagon - 5 speed, air, stereo, 6 mo & 6,000 warranty miles left, $7200/best (810) 474-6863

TALON 1994 as- loaded, immaculate, moving, 5 yr/50,000 mile warranty, best offer. (810) 980-8892

848 Ford

ESCORT 1996, Power brakes/steering, Air, Cassette, 68,000 miles, $1800. (313) 455-5180

ESCORT 1994 station wagon, white. Excellent condition. Loaded. 737-4002

ESCORT 1993 Wagon - Air, automatic, 18,500 miles. Extended warranty. $7500/best. 313-427-3334

ESCORT 1993 Wagon LX, low miles $7688 Tamaroff Dodge 810-354-6600

EXP 1986 black, 1.9 liter, 5 speed, new clutch, power steer & air, $1300. or before 2pm, (313) 699-1817

FESTIVA 1991, ivory, charcoal interior, all the style of a refrigerator box, $2999 TYME AUTO (313) 455-5566

GRANADA 1981 - 4 door, automatic, cassette, great body, runs good, $800. Evenings 313-420-7482

GRAND TORINO 1972 - excellent condition, 351 engine, $2700/best. (313) 455-5866

MERC 1989 Scorpio-71,000 miles, well cared for. Many features, automatic, air, leather, etc. $7000 firm. Call Mon.-Fri. 9-5pm. 313-277-2555

$500 MORE for your used car. Why take wholesale when licensed dealer will sell on consignment for full retail or pay cash. 313-455-5566 TYME AUTO

TEMPO 1994 GL - 4 door, automatic, air, tilt, cruise, am-fm cassette, $3700 or best offer 810-646-6263

TEMPO 1988 GL - 4 door, automatic, power steering/brakes, $2750/best. Between 5pm-9pm: 313-420-0551

TEMPO 1993 GL - 4 door, white, 33,000 miles, many extras, excellent condition, $7,250. (810) 624-4189

TEMPO GL Nov 1994 8600 miles, 36 mo factory warranty with roadside assistance. Automatic, air, etc. $9160 (313) 455-2192

TEMPO 1988 LX, 4 door, loaded, $1,700 miles, new tires, & battery $2990. (313) 422-3655

TEMPO 1991 LX 4 door 49,000 miles. Fully loaded. Excellent $4200 (313) 420-5373

TEMPO, 1993, 5 speed, air, excellent condition, 36,000 miles $6200. (810) 582-2243

THUNDERBIRD 1990 - 6 cylinder, air, 61,000 miles $4500. SOLD

THUNDERBIRD 1991 excellent condition, low miles, $7800 or best offer (313) 454-9955

THUNDERBIRD 1986 - Loaded, low miles, air am/fm/cassette all power, Mint $3950 (313) 882-2417

THUNDERBIRD 1993 LX-Black, automatic. Loaded. Excellent condition, $9350 810-651-5997

THUNDERBIRD 1994 LX, V6, air, cassette, 44,000 highway miles, like new! $12,300 313-278-5843

THUNDERBIRD 1993 LX, V6, 18,000 miles, loaded, like new $13,000. (313) 953-9525

848 Ford

MUSTANG 1986 - 4 cylinder, 4 speed, new tires, cruise, must see $700 or best. SOLD

MUSTANG 1986 GT Convertible - red/black, loaded 69,000 miles. Excellent condition. $6100. (810) 855-4959

MUSTANG 1992 GT, convertible, white, leather, air, loaded, excellent condition, low miles, $12,995. (313) 455-5566 or (313) 788-8633.

MUSTANG GT 1995 Convertible, Black, 5-speed, loaded, low miles $19,995. DEMMER FORD (313) 721-2600

MUSTANG 1994 GT Convertible, triple black, leather, automatic, all power, Mach 460 CD System, 17" wheels, loaded. Stored winters. Excellent condition. Hard washed only. 1 of a kind, 19,000 miles $18,500. Call after 3PM (810) 344-1934

MUSTANG 1988 GT - last of the T-TOPS, automatic, red/gray interior 58,000 miles, owned, garage kept, very clean, mounted snows available. $6,000. (313) 981-7639

MUSTANG 1994 GT, leather, Mach 460 stereo, loaded, excellent condition, $15,500/best. (313) 455-5566

MUSTANG 1995 GT. Loaded, black, only 10,000 miles, must sell $17,500/best. After 5pm. 810-477-8945

MUSTANG 1990 GT red convertible, tires/exhaust & stereo. 56,000 miles, $9800. (313) 325-3995

MUSTANG GT 1994, Red, 15,000 miles, $14,500. (810) 626-5924

MUSTANG GT - Red with tan leather interior. 5 speed. Loaded. Perfect! $15,900 (810) 208-1820 (work), or (810) 377-2552 (home).

MUSTANG 1990 GT, 5 speed, loaded, low miles. $7900. (313) 422-3577

MUSTANG, 1994, like new, Ins coupe, 5 speed, air, more, 16,000 miles, $14,500. exes. (810) 626-5924

PROBE 1991 GT, garage kept since new, extended warranty available, sharp, dark burgundy, real leather interior, only $19 down. TYME AUTO (313) 455-5566

PROBE GT 1.9/n3. Loaded. 5 speed. Executive owner's ex Excellent condition. $11,500 (810) 673-5253

PROBE 1989 GT. 68,000 miles. Excellent condition. Runs Great $5200. (313) 729-7317

PROBE 1994 GT, red, loaded, power/roof, 35,000 miles, $13,000. 810-698-1238 or 313-248-5694.

PROBE, 1993 GT, Red, loaded 30,000 miles. $11,500. Warranty (810) 693-7555

PROBE 1993 GT, 5 speed, red, loaded, CD player, $12,500. After 6pm. (810) 548-1781

PROBE 1992 GT-Turbo charger, manual, 34,000 miles. Loaded. Sunroof $9000 (810) 788-8961

PROBE, 1989 GT Turbo, red, 5 speed, loaded, air, sunroof, 45,000 miles, $5,800 (313) 591-1071

PROBE 1990, looks & runs like new. Wynns extended warranty. $3899/ TYME AUTO (313) 455-5566

PROBE 1990 LX - V6, automatic, power, digital dash, new exhaust $7,500 miles. Must see. Call after 5pm (313) 728-0062

848 Ford

MUSTANG 1983 5.0 HO, GLX convertible, white, 4 speed, air, $1,000 miles, excellent condition. $5700. (810) 642-1611

MUSTANG LX - 5.0, automatic, loaded, low miles, mint condition. $8500/best. 313-464-2350

MUSTANG 1988 LX, automatic, air loaded, very clean, $2,988. JACK CAULEY CHEVROLET 855-2014 OPEN SAT 9-4

MUSTANG 1985 GL, clean, new parts, runs good. $1,400 or best offer. (313) 464-2932

MUSTANG 1988 GL 4 cylinder, red, loaded, automatic, $2999/best. 313-284-8625

MUSTANG 1989 LX Hatchback, automatic, air, all power good condition, no rust. $3,150 (810) 661-8466

MUSTANG 1985 LX, 94 / 400 Hp Roller engine $2500/best

MUSTANG, 1993, LX, moonroof, CD, power locks/doors/windows, under 35,000 miles, $8,000. (313) 522-4859

MUSTANG 1988 LX-5.0, 5 speed, 89,600 miles, loaded, $4200. (810) 548-2306

PROBE 1989 Air, automatic, $4000/ best. Call (313) 432-5051

PROBE 1990, air, power, cassette, new tires, 103,000 miles, excellent shape, $3100. (810) 816-1762

PROBE 'GT' 1993, automatic, air, loaded, $11,993. DEMMER FORD (313) 721-2600

PROBE GT 1993, automatic, air loaded, chrom's wheels, red & ready to go. "THE 'BIG STORE" CAMPBELL DODGE 538-1500

848 Ford

PROBE 1991 - Green/gray, 5 speed, am/fm cassette, premium sound stereo, $7,200/best. (810) 340-0699

PROBE 1989 - sonic/plastic loaded, air, cruise, 47,000 miles, excellent condition, $4,000/best. After 5pm. 810-968-4626

PROBE 1990 black, 1.9 liter, 5 speed, new clutch, power steer & air, $1300. or before 2pm, (313) 699-1817

PROBE 1990 LX, automatic, air, power, locks, windows, cruise, tilt, sunroof, AM/FM stereo cassette, like new inside & out, no rust $3400. (313) 981-7639

PROBE 1990 LX - 5.0, automatic, loaded, low miles, mint condition. $8500/best. 313-464-2350

PROBE 1990 LX, automatic, air, loaded, very clean, $2,988. JACK CAULEY CHEVROLET 855-2014 OPEN SAT 9-4

PROBE 1990 LX, clean, new parts, runs good. $1,400 or best offer. (313) 464-2932

PROBE 1988 LX 4 cylinder, red, loaded, automatic, $2999/best. 313-284-8625

PROBE 1989 LX Hatchback, automatic, air, all power good condition, no rust. $3,150 (810) 661-8466

PROBE 1985 LX, 94 / 400 Hp Roller engine $2500/best

PROBE, 1993, LX, moonroof, CD, power locks/doors/windows, under 35,000 miles, $8,000. (313) 522-4859

PROBE 1988 LX-5.0, 5 speed, 89,600 miles, loaded, $4200. (810) 548-2306

PROBE 1989 Air, automatic, $4000/ best. Call (313) 432-5051

PROBE 1990, air, power, cassette, new tires, 103,000 miles, excellent shape, $3100. (810) 816-1762

PROBE 'GT' 1993, automatic, air, loaded, $11,993. DEMMER FORD (313) 721-2600

PROBE GT 1993, automatic, air loaded, chrom's wheels, red & ready to go. "THE 'BIG STORE" CAMPBELL DODGE 538-1500

848 Ford

THUNDERBIRD, 1987, Turbo Coupe, automatic, excellent condition, $3,900/best. (313) 464-2916

THUNDERBIRD 1988, turbo coupe, dark charcoal/ leather interior, $3999 only at TYME AUTO (313) 455-5566

850 Geo

METRO, 1991 CONVERTIBLE 1 owner, 43,000 miles, excellent condition, $6,500. (313) 455-5180

PRISM 1995, blue/grey, air, automatic, dual air-bags, 18,000 miles, warranty. $11,800. 810-549-4687

PRISM 1992 - 4 door, 5 speed, 56,000 miles. $7995 810-348-8386

PRISM 1993 LSI - Excellent condition, low miles, air, stereo, ABS, auto trans., warranty. $9995 810-477-8799

PRIZM 1993 LSI, black, excellent condition, loaded, 43,000 miles, $9200. (313) 981-7639

STORM 1991 automatic, air $3799 TYME AUTO (313) 455-5566

TRACKER 1990, convertible, automatic, air, stereo, 70,000 miles, $5,200. (810) 652-7847

TRACKER 1990. Convertible. 4 x 4. Air. Automatic. 63,000 miles $5200. (313) 455-5180

TRACKER 1990. 107,000 miles. New tires/radiator. Good shape. Runs great. $4500 810 539-1896

852 Honda

ACCORD 1985 DX, hatchback 142,000 miles. Manual. Stereo cassette, $900/best. 313-455-7749

ACCORD 1986 - DX. Under 85,000 miles on new engine, oil change every 3000 miles, new tires, Excellent condition. $2800. (810) 391-6657

ACCORD - 1993 EX 37,000 miles, Black, loaded, rear spoiler, sunroof, automatic. 4dr. Excellent condition. $13,500/best. Days. 810-985-6602 Eves. 810-365-8402

ACCORD 1994 EX, mint 18,000 miles, loaded, automatic, 4 door, moonroof, ABS, $16,900. 313-463-6946

ACCORD 1988 Hatchback DX, gold, air, automatic, 126,000 miles, $2500/ Best offer. Call. (810) 681-8456

ACCORD 1991 LX, 4 door, low miles, excellent condition. Original owner. $11,000. (810) 474-1754

ACCORD, 1987, LX, 5 speed, air new brakes, well maintained, 110,000 miles $2,800 810-357-6758

ACCORD 1989 LX Over Cream, inside & out, air, cassette, power accessories 5 speed. $5900 313-454-1596

ACCORD 1993 SE Coupe - Excellent condition. Automatic. Leather. Loaded. $15,500 810-828-3128

ACCORD SEI 1985, 14,000 miles. New tires/Clutch. Power sunroof. 1 owner. $2,750. (810) 641-5248

CIVIC 1993, 2 door hatchback, air, 5 speed, am/fm cassette, $8800/ best. 810-698-3426

CIVIC 1988, 4 door, 5 speed, 2 to choose, $3,995. SUNSHINE ACURA (810) 471-9200

CIVIC 1987-4 door, standard. Original owner. $850. 810-349-1778

CIVIC 1993 DX coupe, white, 30,000 miles, automatic, $10,000/ or best offer. 810-746-3314.

CIVIC EXO 1993 5 speed, power windows/locks, cassette, sunroof, white w/tan, Best offer. 810-258-6050

CIVIC 1989 LX - 4 door, automatic, air, 68,000 miles. 1 owner. Excellent condition. $5000. 810-652-3042

CIVIC 1992 LX Sedan 5 speed, power, CD, great shape, extremely student car. $8500. (810) 547-0768

CIVIC 1995, Manual, 4 door, Air, Sunroof. Lease: $178.15/mo for 17 months. After 5: (810) 681-6067

CRX 1989 SI - red, 99,000 miles, runs great, clean, $3700/best offer. Leave Message: (810) 661-6862

CRX 1989 SI, red, new clutch, exhaust, tires & brakes, $4700/best. 313-498-2928 or 313-274-8904

DEL SOL 1994 - Si Black, 5 spd, power wind., cruise, cassette, 19,000 miles $13,900/Best. 810-476-6763

DEL SOL 1993 SI - 55,000 miles, Sambo Green, custom stereo, $11,200. (313) 538-6022

HONDA'S 1985-1994, 22 to choose ACCORD'S, CIVIC'S, PRELUDE'S. TAMAROFF 353-1300

PRELUDE 1991, red, 80000 miles, 4-wheel steering, 5 speed, sunroof, $8,000 313-427-4626

PRELUDE 1989, red, 5 speed, air, stereo cassette/good condition. Best offer. Call evenings. 810-542-8677

PRELUDE 1991 2.0SI - 23,000 miles, extra clean, extra sharp. $11,500. Call: (810) 624-4621

PRELUDE, 1989 SI - 78,000 miles, 4-wheel steering, 5 speed, loaded, $8,000 313-427-4626

SE 1993, Champagne, leather, loaded, CD, 33,000 miles, perfect condition. Asking $16,500 (810) 360-6725

854 Lexus

LEXUS 1993 ES300 - front wheel drive, leather, CD, sunroof, 43,000 miles, $24,900 /pager 800-277-5065

LEXUS 1992 LS400 - 51,000 miles, full factory warranty, fully loaded, $30,500/best. (810) 227-5783

SC 300 1993, Hunter green/tan leather, all options, 45,000 miles. $30,500. 313-885-4320

856 Lincoln

CONTINENTAL 1990 Signature Series, V-8, good mpg, power everything, Runs excellent. $8400/best. (810) 474-2460 or (313) 455-2900

MARK IV 1972. Loaded. (A Classic). Winter stored. No rust. Perfect. $3500. (313) 522-6458

MARK VII, 1990 Bill Blass Signature Series. Showroom clean, 89,000 miles. $11,300. (313) 464-6995

MARK VIII 1993, leather, traction asst., voice activated, phone, loaded, low miles, $19,593. DEMMER FORD (313) 721-2600

MARK VII LSC 1991, black/grey interior, loaded, moonroof, etc., excellent shape, 29,000 miles. $16,700. Eves. (313) 455-3097

When You Need Help Call 1-800-CAR-LOAN®



"I needed help getting a car loan but, I didn't know where to turn. Then, I called 1-800-CAR-LOAN and my problems were solved."

The call is– ★ FREE ★ CONFIDENTIAL ★ NO HASSLES

1-800-CAR-LOAN® 24 hours a day, 7 days a week

Call **1-800-CAR-LOAN® NOW!**

1-800-CAR-LOAN

BRAND NEW BRAVADAS



4 to choose from **$1000* Under Invoice**

*Invoice is not an actual net factory cost to dealer

Chevrolet Olds / Aurora 24555 Michigan Ave. 1 blk. W. of Telegraph • Dearborn **565-6500**

856 Lincoln

MARK VII, 1985 LSC - $5,000. 60,000 miles, very clean, runs good. Company car. 810-851-0079

TOWN CAR, 1988, clean & well maintained, 2 new tires. Sharp color. $4500. Call Joyce. (313) 453-1619

TOWN CAR 1995 - Cloth trim, extra clean, must see! 67,000 miles. $5395 or best offer. (810) 477-5787

856 Lincoln

TOWN CAR 1991, Cranberry, executive series. Leather, 85,000 miles, $9999. SOLD

TOWN CAR 1992, dark blue, low mileage, excellent condition. $14,995 (313) 565-6228

TOWN CAR 1994 - Green/green leather. Excellent condition. Factory warranty- $21,900. 810-478-6936

856 Lincoln

TOWN CAR 1988, like new, must see, $6,995. SUNSHINE ACURA (810) 471-9200

TOWN CAR 1989, 24,000 miles, loaded, excellent condition. $8995 SOLD

856 Lincoln

TOWN CAR 1993, Signature Series, leather, 26,000 miles, sportiest! $19,900. HINES PARK LINCOLN-MERCURY 313-453-2424

CLASSIFIED WORKS FOR you!

5 Great Reasons to Buy from HINES PARK LINCOLN-MERCURY

1. **All our prices include destination with no hidden charges.** (You don't need a magnifying glass to read the disclaimer)
2. **We actually have the vehicles we advertise: we won't try to switch you.**
3. **Our customers get service loaners for warranty repair.**
4. **Celebrating 25 years in business.**
5. **We are currently on track for our 4th chairman's Award in a row for outstanding customer service.**

WE MADE A SPECIAL PURCHASE OF 25 '95 TRACER TRD PACKAGES NOW IT'S TIME TO PASS THE SAVINGS TO YOU!



'95 MERCURY TRACER

Includes: Tire package, plus aluminum wheels, remote locking, factory mats, auto transmission. Eight at this price. Nine others at similar savings.

WAS $15,540 **NOW $12,199*** + TAX

INCLUDES DESTINATION OF $390



'95 MYSTIQUE GS

Includes: 371 package, plus aluminum wheels, remote locking, factory mats, auto transmission. Eight at this price. Nine others at similar savings.

BUY **$15,550*** + TAX OR 24 MO. LEASE **$289*** /mo. $ down



AT THIS PRICE 13 AT SIMILAR SAVINGS

'95 MARK VII

Includes: factory anti-theft system, electronic traction control, JBL audio system.

$3000 Down Payment

INCLUDES DESTINATION OF $640 **24 MO. LEASE $395***



'95 MERCURY VILLAGER GS

Includes: 662A package, privacy glass, liftgate window, 21 at this price, 192 others at similar savings.

BUY **$18,877*** + TAX OR 24 MO. LEASE **$299*** /mo. $ down

INCLUDES DESTINATION OF $390

*Plus tax, title & license. INCLUDES DESTINATION. All rebates assigned to dealer. **24 month closed and non-closed end lease. Add tax, title & license. Includes destination. All rebates assigned to dealer. 15,000 mile per year. 11¢ excess miles. (Mark VII is 12,000 miles per year. 16¢ excess miles). Lease has option to purchase at lease end for price determined at lease inception. Lessee not obligated to purchase at lease end. Lessee is responsible for excess wear and tear. Refundable security deposit (payment rounded up to next $25) and first month payment. (Mark VIII requires $3000 customer down payment) due at inception. Payment x 24 equal total payments.

HINES PARK LINCOLN-MERCURY

HOURS: Mon.-Thur. 8:30-9:00 Tues.-Wed.Fri. 8:30-6:00

ANN ARBOR RD. I-696 Exit 39 I-275 HINES PARK LINCOLN-MERCURY

40601 ANN ARBOR RD. IN PLYMOUTH AT I-275

1-800-550-LINC OR 1-800-550-MERC

7 MINUTES FROM OAKLAND COUNTY

BRIARWOOD FORD

OPEN SAT. 9-4

A, X & Z PLANS WELCOME

OVER 200 USED CARS IN STOCK!

$1500 CASH BACK 1995 D'ELEGANT VAN CONVERSION

OVER 30 IN STOCK

LIST $26,871 | SALE PRICE $17,871 | 24 Month Lease $234** Per Mo.

Luxurious seating package, upscale chair & side sofa designed exclusively for D'Elegant, full upholstered rear panels with vinyl and cloth fabric, super deep pile carpeting, cab light, front overhead console with storage compartments, table, lighted hat rail, flush mount back reliefed speakers and more, with 14" TV, stereo, power/ air and climate controls, running boards, interval lighting, switch panel, smart wiring system. Stock #33008

OVER 30 MUSTANGS INCLUDING GT's & CONVERTIBLES IN STOCK

1995 MUSTANG 2-DOOR COUPE

Attention College Grads UP TO $1900 CASH BACK

LIST PRICE $18,310 | SALE PRICE $13,396 | 24 Month Lease $153** Per Mo.

Preferred equipment pkg. 342A, air conditioning, CD, tilt, power side windows, power door locks/deck lid, speed control, 7-spl painted spoke alum. wheels, 8cyl. rear vanity mirror, console secrets entry, floor mnted, cargo tie-down set, 6-way pwr driver's seat, 3.8L EFI eng., 5-speed manual trans., P225/60R15 BSW tires, lift floor mats, rear window defroster. Stock #60 exc. 4dr/GT# dlrsel. Options

'96 TAURUS - 25 IN STOCK FOR SALE OR LEASE NOW!

1995 TAURUS SHO

Attention College Grads

LIST $25,890 | SALE PRICE $17,959 | 24 Month Lease $286** Per Mo.

CFC, tilt, cruise, air conditioning, 6-way pwr. seat, power antenna, 3.0L 4-cylinder SHO engine, 5-speed manual transmission, P215/60ZR15 BSW high performance, keyless entry system, front license plate bracket. Stock #T1185

Save up to $5,000 on Probe GT

1995 PROBE

Attention College Grads

LIST PRICE $15,875 | SALE PRICE $11,844 | 24 Month Lease $177** Per Mo.

Preferred equipment package 251A, manual air conditioning, AM/FM stereo/cassette/clock, 2.0L DOHC I-4 engine, 5-speed manual trans. P185/70R14 BSW tires, tranmsiar carpeted floor mats, front license plate bracket

1995 CONTOUR GL 4 DOOR

Attention College Grads Up To $1100 Cash Back

LIST PRICE $15,115 | SALE PRICE $11,506 | 24 Month Lease $137** Per Mo.

Preferred equipment package 255A, full length console, AM/FM stereo radio with cassette, manual control air conditioning, rear window defroster, power heated mirrors, 2.0L DOHC 4 cylinder engine, 5-speed manual trans axle, P185/70R14 BSW tires, transmiar carpeted floor mats, front license plate bracket

1995 RANGER XL

Attention College Grads

LIST PRICE $16,983 | SALE PRICE $9386 | 24 MO. LEASE PYMT. $109** Per Mo.

XL trim, limited service, spare tire, painted rear step bumper, 2.3L EFI I-4 engine, 5 speed, OD, P195 steel BSW All Season tires, 3.45 ratio regular axle, front license plate bracket, power steering, full vinyl bench seats. Stock #32317

1995 ESCORT LX 3 DOOR

ATTENTION COLLEGE GRADS UP TO $200 CASH BACK

LIST PRICE $13,320 | SALE PRICE $9882 | 24 Month Lease $158** Per Mo.

Preferred equip. pkg. 251A, CFC/RDO, air cond., power steering, rear window defroster, AM/FM stereo cassette radio, light and convenience group, tachometer, tilt steering wheel, floor shift, upper appearance group, 1.9L SEFI 4 cyl. engine, 5-speed manual transaxle, P175/70R13 BSW tires, luxury convenience group, speed control, tilt steering wh. credit. Stock #30886

1995 ASPIRE 3-DOOR

Attention College Grads Get up to $1400 Cash Back

LIST PRICE 30915 | SALE PRICE $7771 | 24 Month Lease $79** Per Mo.

1.3 liter 4 cylinder engine, 5 speed manual, P165/70R13 BSW tires, front license plate bracket, rear window defroster. Stock #32293

1995 F-150 SPECIAL PICKUP

Attention College Grads Get up to $1400 Cash Back

LIST PRICE $15,630 | SALE PRICE $11,628* | 24 MONTH LEASE $136** Per Mo.

Preferred equipment package 255A, AM/FM stereo radio with cassette, rear sliding window, tilt steering wheel, speed control, air conditioning, 4.9L EFI 6 cyl. engine, 5-speed manual transmission, P235/75R15 BSW tires, 3.55 ratio axle, front license plate bracket. SR #SR5 225/70R15 BSW tires, automatic sliding rear window, air conditioner #57, tilt steering wheel, cruise control, AM/FM stereo cassette. Stock #31008

UP TO $1900 CASH BACK ON THUNDERBIRDS

BRIARWOOD FORD

HIGHEST DOLLAR PAID FOR TRADE-INS! WE BUY CARS!

A, X & Z PLANS WELCOME

OVER 900 VEHICLES AVAILABLE CORNER STATE & MICHIGAN AVE. IN SALINE 5 MINUTES SOUTH OF BRIARWOOD MALL

ANN ARBOR 665-9414 • MAIN LOT 429-5478 • DISCOUNT LOT 429-4219

MON. & THURS. 'TIL 9 PM • TUE., WED., FRI. 'TIL 6 PM • SAT. 9 PM-4 PM

*Lease payments are plus taxes, title and destination. $1000 down. Payments based on 24 month lease with 30,000 miles limit plus 11¢ per mile over limit. Lessee is responsible for excessive wear and tear. Subject to approved credit. Some customers will not qualify. Lessee responsible for insurance and refundable security deposit. Option to purchase at lease end at a negotiated price and all applicable taxes. See salesperson for details. Total payments are as follows: Mustang $3817.60, Taurus $3817.60, Aspire $3817.60, Contour $4584.00, Probe $4584.00, Escort LX $3817.60, Ranger $3817.60, F-150 $4584.00. Not responsible for typographical errors. Offer ends 9/15/95.

1995 CENTURY V-6 15,000 miles, air, auto, power steering, brakes & windows, cassette. Sale Price $12,900

1992 BUICK ROADMASTER Air, full power, 36,000 miles Sale Price $13,500

1992 BUICK LeSABRE Air, full power, light blue Sale Price $10,995

THIS WEEK'S MANAGER'S SPECIAL

1994 BLAZER Automatic, Air Sale Price $17,900

ARMSTRONG BUICK

30500 Plymouth Road • Livonia 525-0900 BUICK ISUZU

1992 BUICK CENTURY V-6, automatic, air, power steering & brakes Sale Price $7900

1991 TOPAZ Auto, air, power steering & brakes, power windows, stereo Sale Price $5900

1993 BUICK PARK AVENUE ULTRA, leather, air full power Sale Price $16,995

DEARBORN PONTIAC • DEARBORN PONTIAC • DEARBORN PONTIAC • DEARBORN PONTIAC

DEARBORN PONTIAC'S THIRD ANNUAL

GIANT TENT SALE

THURSDAY SEPT. 14 9 a.m.-9 p.m. | FRIDAY SEPT. 15 9 a.m.-9 p.m. | SATURDAY SEPT. 16 10 a.m.-3 p.m.

FREE CELLULAR PHONE! With Every New or Used Car Purchase** Expires 9/30/95

TOP DOLLAR FOR YOUR TRADE-IN! WE NEED USED CARS!

'95 SUNFIRE CPE COME TEST OUR HOTTEST NEW MODEL

2.2L 4 cylinder engine, 3 speed automatic transmission, 4 wheel anti-lock brakes, driver and passenger side airbags, rear deck spoiler, custom air conditioning, AM/FM stereo cassette with clock, and much more! Stk. #7821T

$12,599*

'95 GRAND AM SEDAN OVER 200 GRAND AMS AVAILABLE

3.1L V-6 engine, custom air conditioning, 4 speed automatic transmission, AM/FM stereo cassette with clock, 4 wheel anti-lock brakes, driver side airbag, and much more! Stk. #7797

$13,799*

48 AVAILABLE AT SIMILAR SAVINGS

'95 GRAND PRIX SE SEDAN

3.1L 3100 SFI V-6 engine, 4 speed, driver & passenger side airbags, power automatic door locks, 4 wheel power disc brakes, pass-key II theft deterrent, remote keyless entry, 15" sport aluminum wheels, cruise control, power mirrors, elec. rear defogger, AM/FM electric stereo cassette, power remote deck lid release. Stk. #7234.

$15,779*

'95 TRANS SPORT SE

3.1L V-6 engine, 3 speed automatic transmission, electronic air conditioning, cruise control, tilt wheel, power mirrors, AM/FM electronic stereo & cassette, 7 passenger seating, power windows & locks, 4 wheel anti-lock brakes, and much more! Stk. #7868

$17,599*

*Add 6% sales tax, plates & destination. Rebates where applicable, assigned to dealer.

BAD CREDIT - NO CREDIT - NO PROBLEM! FINANCING FOR EVERYONE! GM ACCELERATED LOYALTY REWARD UP TO 40% Of the Cost

DEARBORN PONTIAC

14505 Michigan Ave. Dearborn • 846-1122

"The Price is Right Here!!"

TRI COUNTY PONTIAC DEALERS MEMBER

DEARBORN PONTIAC • DEARBORN PONTIAC • DEARBORN PONTIAC • DEARBORN PONTIAC

MICHIGAN'S NEWEST LINCOLN • MERCURY DEALER!

GO "BACK TO SCHOOL" WITH "CLASS" IN A "SMART" BUY USED CAR FROM VARSITY!



$0 DOWN** **12 months, 12,000 mile warranty

4000 to 9995	
1992 TAURUS GL 4 DR. Auto., air, power windows, locks, tilt & cruise, stereo cassette, very sharp one owner car you have to see!	$8480
1992 FORD ESCORT WAGON LX Air, cruise, cassette stereo, use for work or play, great for small family	$5995
1990 MERCURY COUGAR LS Auto., air, windows, locks, seats, cruise & tilt, directional, aluminum wheels, alarm, why pay more? Save a bundle	$7650
1991 TOYOTA TERCEL 5 speed, great transportation, gas saver. Only	$3888
1990 PONTIAC GRAND PRIX LE 4 DR. SEDAN Gun metal grey/bl

AUTOMOTIVE

856 Lincoln

TOWN CAR 1988. Signature, excep tional car. 98,000 miles. $6,995. HINES PARK LINCOLN-MERCURY 313-453-2424

858 Mazda

626 LX - 1988. Air, power sunroof, windows/locks. Excellent condition. 110,000K $3700/Best 810-796-1967

MAZDA - 1987 626 GT Turbo-108,300 miles. Mint condition & a must see. $3400/ or best offer. 313-663-9038

MAZDA 1987 929-LT. 86,000 miles, loaded, sunroof. Tan car, no rust. $3900. (313) 455-3202

MAZDA - 1987 RX-7. Red, loaded, good condition. $4800/best offer. Scott 810-486-2549

MAZDA 1988 626 - 5 speed, 4 door, good tires. Runs good & very dependable. $2500. 810-479-4484

MIATA 1992 blue, air, new brakes, 5 speed. A package. ver. Must see to bvlieve. $9800. (313) 738-0572

MIATA - 1991 convertible red, 5 speed, air, extra clean, stored winters, low miles. $10,995. 313-278-0312

MIATA - 1991 Convertible with hardtop. Fully loaded. Excellent condition. $9,000/best. 313-417-1904

MIATA 1990. 3,500 miles red w/ arm/tmcassette stored winters, mint. $14,000. After 7-24-6953. (313) 981-8288

858 Mazda

860 Mercury

CAPRI 1990 Convertible XR2 Turbo, excellent condition. Buying house, must sell. $8500/best 810-613-1067

CAPRI 1993 Convertible automatic, air, power windows & locks, extra clean. $9,000. $9,000. DEMMER FORD (313) 721-2600

CAPRI 1991 Convertible XR2. 5 speed, air, power, removable hard top. Excellent condition. $5,995. Livonia Chrysler Plymouth (313) 525-7500

CAPRI 1992 Convertible excellent condition. $8,500. (313) 981-2827

CAPRI 1991 hardtop, loaded, air, 5 speed, excellent condition, 90K miles. $5,995. 313-278-0312

CAPRI 1991 Convertible, 5.0 H.O. 5 speed, air, new tires & exhaust, good condition. $6,500. (313) 981-8288

COUGAR 1987 5.0 liter automatic, air, new tires & exhaust, good condition. $3,500/best. (313) 981-8288

860 Mercury

COUGAR 1988. LS, fully loaded, extra clean. 69,000 miles. $6,995. HINES PARK

COUGAR 1989 LS like new, loaded, 3.8 V6, 70,000 miles, $5,995. Extra clean, excellent. $6875. (313) 981-8047

COUGAR 1989 LS. loaded, like new, excellent service history, one owner, 70,000 miles. $6,995. (313) 464-6028

COUGAR 1989 LS, loaded, low miles, excellent condition. Must see. $8,200. Please call (313) 981-8288

COUGAR 1990 LS, low miles, like new, extra clean, air, 5 speed, new tires/brakes, alarm, air $7300. (313) 388-6152

COUGAR 1990 LS 57,000 miles, fully loaded, loaded, like new. New tires/brakes $7695. 810-681-8559

COUGAR 1988. West Marshmallow, loaded, mechanically sound. $1,950. Call (313) 981-8288

COUGAR 1993 XR-7, loaded, power moonroof, new brakes, Warranty, low miles. $11,900. (313) 981-1420

COUGAR 1988 LS, loaded, nice family car, low miles. $5,995. SUNSHINE ACURA (810) 471-9200

SABLE 1988 LS - loaded, well maintained, runs great. $2300. (313) 981-8288

SABLE 1992 LS 27,500 miles, like new, leather seats, keyless entry, anti-lock brakes, electronic air blower. $12,500/best 810-477-2319

SABLE 1992 LS - 48,000 miles New tires, brakes. Keyless entry. Excellent condition. $9500. 313-981-1420

SABLE 1990 - LS. Silver 3.8L, loaded. Excellent condition. $4200 (810) 474-1498

SABLE 1989 wagon excellent condition 1 owner, air. $4500 (313) 937-3523. Leave message

SABLE 1991 Wagon, good condition new transmission. $5,800 (810) 726-1781

SABLE 1990 WAGON. LS. leather grey $7,995

FOX HILLS Chrysler-Plymouth-Jeep-Eagle 313-455-8740

TOPAZ - 1993 4 door, air automatic, air power, cruise, 24,000 miles, warranty $7700. (810) 684-2264

TOPAZ LS 1984 Automatic, air, low miles, power locks, stereo, very good condition. $1750. 810-476-4528

TOPAZ 1988 LST - All wheel drive, 84,000 miles. $3,500. (313) 453-7883

TOPAZ - 1992, 34,000 miles, spotless! Air automatic, power, cruise. tilt. $6495. Bob Jeannotte Buick (313) 453-4411

TOPAZ 1993, V6, automatic, immaculate condition, 6 Brand new tires & exhaust available. 20 minute credit approval by phone. CALL TYME AUTO. (313) 455-5586

TRACER 1986 - excellent body & mechanicals. 4 door, automatic, air, cassette, cloth. $2900. (313) 455-3924

TRACER 1989 - Red. Manual, air, sunroof. Excellent condition. $2700 or best. Call after 5: 313-462-0598

TRACER 1989 - Red. Manual, air, sunroof. Excellent condition. $2700 or best. Call after 5: 313-462-0598

TRACER TRIO 1994. 4 door sedan, royal blue, automatic, air, am/fm cassette, more. Showroom new. 2000 miles, extended warranty. must sell $9200 (810) 541-6377

860 Mercury

GRAND MARQUIS 1992 GS Light Blue. 1 owner. 70,000 miles. $9950/ (810) 391-4744

GRAND MARQUIS 1987. Loaded, new transmission. $2800. Steve. 810-541-6265

GRAND MARQUIS 1990. Loaded. Very clean. 68,000 miles. New tires/ brakes. $8000. (313) 462-6098

GRAND MARQUIS 1990 Loaded Automatic. 71,000 miles. Excellent condition. $6500. (313) 422-3633

GRAND MARQUIS 1993, loaded, 23,000 miles, show-room new! $14,500. HINES PARK LINCOLN-MERCURY 313-453-2424

GRAND MARQUIS 1989 LS formal coach roof, loaded, mint condition, dual leather, highway miles. $5900/ Must see. (810) 651-1149

GRAND MARQUIS 1992 LS-Florida car. 51,000 miles, loaded, grey, clean, new tires/brakes. $8500. (313) 539-7265

GRAND MARQUIS 1984 LS loaded, excellent running condition. $2,195. (313) 981-2827

GRAND Marquis - 1992 LS - Loaded. Call after 6pm. (313) 591-2093

GRAND MARQUIS 1983. Fully loaded. Very clean. $1,500 or best offer. (313) 981-8288

GRAND MARQUIS - 1993 fully loaded, 19K miles. $15,500. HINES PARK LINCOLN-MERCURY 313-453-2424

860 Mercury

MARQUIS 1988 - LS. Gray. 87,000 miles. $3395. Call Dick at (810) 476-6427

MARQUIS 1984, white, power cruise, sunroof, only 74,500 miles, $2500 or best. 313-531-4686

MCLAREN 1985 Convertible. 8 cyl. under 5k engine, air. Recaro Sound, new paint & vinyl top, low mileage, $9500. (810) 644-7084

MERKUR 1988 Scorpio. V6. 88,000 miles, rebuilt trans w/warranty, black leather interior, runs great, excellent brakes. $4500. (810) 547-1267

SABLE 1989 All accessories, power sunroof, lots of miles, lots of care $4200. (313) 421-1689

SABLE 1989 GS 4 door, from original owner, loaded, including power seat & cast wheels. Low miles & beautiful. $3950. Select Auto 810-851-2277.

SABLE 1990 GS loaded, excellent condition. Must sell. $4,295. Call. (810) 649-0028

SABLE 1990 LS, full power, excellent condition. $5700/best After 6pm. 810-681-2738

SABLE 1989 LS, loaded, nice family car, low miles. $5,995. SUNSHINE ACURA (810) 471-9200

SABLE 1988 LS - loaded, well maintained, runs great. $2300. (313) 981-8288

SABLE 1992 LS 27,500 miles, like new, leather seats, keyless entry, anti-lock brakes, electronic air blower. $12,500/best 810-477-2319

SABLE 1990 LS - 48,000 miles New tires, brakes. Keyless entry. Excellent condition. $9500. 313-981-1420

SABLE 1990 - LS. Silver 3.8L, loaded. Excellent condition. $4200 (810) 474-1498

SABLE 1989 wagon excellent condition 1 owner, air. $4500 (313) 937-3523. Leave message

SABLE 1991 Wagon, good condition new transmission. $5,800 (810) 726-1781

SABLE 1990 WAGON. LS. leather grey $7,995

FOX HILLS Chrysler-Plymouth-Jeep-Eagle 313-455-8740

TOPAZ - 1993 4 door, air automatic, air power, cruise, 24,000 miles, warranty $7700. (810) 684-2264

TOPAZ LS 1984 Automatic, air, low miles, power locks, stereo, very good condition. $1750. 810-476-4528

TOPAZ 1988 LST - All wheel drive, 84,000 miles. $3,500. (313) 453-7883

TOPAZ - 1992, 34,000 miles, spotless! Air automatic, power, cruise. tilt. $6495. Bob Jeannotte Buick (313) 453-4411

TOPAZ 1993, V6, automatic, immaculate condition, 6 Brand new tires & exhaust available. 20 minute credit approval by phone. CALL TYME AUTO. (313) 455-5586

TRACER 1986 - excellent body & mechanicals. 4 door, automatic, air, cassette, cloth. $2900. (313) 455-3924

TRACER 1989 - Red. Manual, air, sunroof. Excellent condition. $2700 or best. Call after 5: 313-462-0598

TRACER TRIO 1994. 4 door sedan, royal blue, automatic, air, am/fm cassette, more. Showroom new. 2000 miles, extended warranty. must sell $9200 (810) 541-6377

860 Mercury

YESTERDAY PRICES TODAY TYME AUTO (313) 455-5586

862 Nissan

NISSAN'S 1989-1994, 9 TO CHOOSE. All models SENTRA'S MAXIMA'S 240'S

TAMAROFF 353-1300

NISSAN 240SX 1990 - Silver. Good condition. $6900. Call 810-661-5156

NISSAN 1990 300 ZX. $13,995 PAGE TOYOTA (810) 352-8580

NISSAN 1990 300 ZX automatic, air, power steering/brakes, T-tops, Cherry Red Pearl, am/fm cassette. Bose stereo $17,000. 810-960-1332

NISSAN 1989 LS formal coach roof, loaded, mint condition, dual leather, highway miles. $5900/ Must see. (810) 651-1149

PULSAR, 1989 XE, automatic, T-tops, New tires, exhaust, & brakes, 96,000 miles, $2,800. (313) 458-2397

SENTRA 1992 2-door, air, sharp. $7488 Tamaroff Dodge 810-354-6600

STANZA WAGON 1986. Runs good but needs tune-up. Air. No rust. $700. (313) 893-3533

864 Oldsmobile

ACHIEVA 1995, 2-door, power windows & locks, rear spoiler, aluminum rims, cruise, tilt, 2800 miles, $13,988. Stock #5295. Call (313) 261-8800

ALPICA 1995 black, fully equipped, 11,000 miles $28,500 (810) 540-0145

AURORA 1995 14,000 miles, sandstone beige, leather, CD, player $28,695

SUBURBAN OLDS CADILLAC (810) 643-0070

AURORA - 1995 - White/Graphite leather interior, 6,000 miles, $27,900 showroom condition. 810-375-9694

CIARA L - 1992 - 4 door, excellent maintenance, 61,000 miles, $7500. After 5pm (313) 462-2456

CIERA - 1989, low miles, V6, air automatic, extra equipped $4995 Bob Jeannotte Buick (313) 453-4411

CIERA S 1992 4 door V6, air power locks, stereo, 65,000 miles $5995 Compare Car for sale. Call Ann-Fri 8-4 or leave message after hours (810) 981-0040 Ex. 239

CIERA 1994 V6, AM/FM, cassette, cruise, tilt, $10,988 OLSON OLDS (313) 261-6900

CUTLASS 1991 Calais, automatic, air, tilt, cruise, power doors, mint, 36,000 miles $5900 313-454-1706

CUTLASS 1989 Calais S, 4 door, Quad 4 automatic, 35,000 miles, full power, excellent $5,000 810-851-0047

CUTLASS 1989 Ciera, brand new tires & exhaust, excellently maintained $3000 or best (810) 693-2170

CUTLASS 1986 Ciera, 86,000 miles, Mint inside/out, Runs Great. $4200. (313) 255-5668

CUTLASS CIERA 1988, SL, 39,000 miles, 3.3, Florida car, excellent condition. $4,900/best. (313) 455-3924

CUTLASS 1985 - 65,000 original miles, new tires, runs great, looks good. $2,800. (810) 268-6064

CUTLASS 1991 - Red. 2 door, excellent condition. Loaded! $7,400 or best offer. Call (313) 366-6493

864 Oldsmobile

CUTLASS, 1972, 350 Rocket, runs great no problems, good condition. $3,000. 313-531-4121

CUTLASS, 1993 Supreme convertible, black/black/black, 26,000 miles, loaded, near $18,000. 810-625-2536

CUTLASS 1990 - Supreme International. Loaded, Grand condition. 1 owner. $4900/ (313) 326-6843

CUTLASS SUPREME, 1990, Silver, Quad 4, stereo cassette, power windows & locks, cruise, 34,000 miles, like new. Call work, (313) 459-1512

SUNDANCE & DUSTERS 1994-1994, large selection, low miles from $7,995. Livonia Chrysler-Plymouth (313) 525-7500

SUNDANCE 1989, RS, 4 door, automatic, power steering/brakes. Non rust. Clean! $2800. 810-689-1716

SUNDANCE, 1991 - 5 speed, power steering/brakes. Good condition. $3100/Best Offer (810) 661-0959

SUNDANCE 1989 Turbo, excellent condition, needs engine work. $1200 or best offer SOLD

868 Pontiac

BONNEVILLE 1988 - Burgundy. 1 Owner. 88,000 miles. Loaded. Hitch. $4200. Days 810-299-5050

BONNEVILLE 1985 - fresh re-built engine, transmission, air condition. $2,900. (313) 699-3018

BONNEVILLE 1993 Loaded, immaculate, 13,200. After 4:30pm., 313-595-6796

BONNEVILLE 1981 Safari Wagon, 90,000 original miles, loaded $2200. Call after 4 (313) 937-9286

BONNEVILLE SE 1992, automatic, air power windows & locks, cassette. OLSON OLDS (313) 261-6900

BONNEVILLE SE 1990 Loaded, excellent condition. $6900. (810) 851-6150

BONNEVILLE 1992 SE - Loaded, white/dark blue, 16" aluminum wheels, super sport option 15,000 extended warranty available $12,500 (810) 646-0153

BONNEVILLE 1989 SE - 84,000 miles, loaded, $7400/best offer Leroy (810) 649-4039

BONNEVILLE 1992 SE - white, 45,000 miles, extra clean, 32 mpg highway! $10,000 810-852-0205

BONNEVILLE 1994 SLE - every option, garage kept, 10,000 miles, immaculate. $17,800 (313) 946-7690

BONNEVILLE 1994 SLE, every option, garage kept, 10,000 miles, immaculate. $17,800 (313) 946-7690

BONNEVILLE 1994 SSE, black, 7,000 miles, loaded $15,900 or best offer (810) 625-6407

BONNEVILLE 1994 SSEI - Black with tan leather interior. Loaded with options. Certified warranty. Clean! $21,000 or best 810-399-2454

BONNEVILLE 1993 SSEI, loaded, white, gray leather, mint condition. (810) 642-4299

BONNEVILLE 1989 SSE Red, sunroof, 96000 Call (810) 828-7624 leave message

BONNEVILLE 1986 White Loaded. New tires. Good condition. 85,000 miles. $2800. (810) 471-1963

BONNEVILLE 1989 - 4 Cylinder, silver, low mileage, good condition, original owner $1500 (810) 645-1504

866 Plymouth

ACCLAIM 1994 - Automatic, 4 door. Loaded 6 passenger $9850/ or best (810) 349-8636

ACCLAIM 1995, 4-door automatic, air, like new $10,980. Tamaroff Dodge 810-354-6600

ACCLAIM LE 1990 42,000 mi, one owner, loaded, $6350/ (810) 228-1837, after 6pm

ACCLAIM RS 1991, automatic, air, power windows & locks, low miles. Only $8488 "THE BIG STORE" CAMPBELL DODGE 538-1500

LASER 1990 RS - runs good, clean, newer tires, air. $3300 (313) 344-0445

LASER 1990 5 speed, red, air cassette player, cruise, very clean, well maintained. $4900/best (313) 591-7193

NEON 1995, 4 door Sport, white, roof rack, 5 speed, air, CD, yes a CD! ABS. $10,450. (810) 646-2660

NEON 1995, 4 door, excellent condition. $9200. SOLD

PLYMOUTH 1995, BLAZER, Turbo RS. Loaded! 50,000 miles Excellent condition. $8,000 810-682-0374

866 Plymouth

SUNDANCE 1992 - Air, aluminum wheels, new exhaust, recently tuned engine. Automatic. $5,000. 810-550-1902

SUNDANCE 1993, 2-door, automatic, air, sharp. $6995 Tamaroff Dodge 810-354-6600

SUNDANCE 1991 4 door, automatic, power steering/brakes, 2 year factory warranty, 48,000 miles. Better than new! $4,900 (810) 646-6129

SUNDANCE & DUSTERS 1994-1994, large selection, low miles from $7,995. Livonia Chrysler-Plymouth (313) 525-7500

SUNDANCE 1989, RS, 4 door, automatic, power steering/brakes. Non rust. Clean! $2800. 810-689-1716

SUNDANCE, 1991 - 5 speed, power steering/brakes. Good condition. $3100/Best Offer (810) 661-0959

SUNDANCE 1989 Turbo, excellent condition, needs engine work. $1200 or best offer SOLD

868 Pontiac

BONNEVILLE 1988 - Burgundy. 1 Owner. 88,000 miles. Loaded. Hitch. $4200. Days 810-299-5050

BONNEVILLE 1985 - fresh re-built engine, transmission, air condition. $2,900. (313) 699-3018

BONNEVILLE 1993 Loaded, immaculate, 13,200. After 4:30pm., 313-595-6796

BONNEVILLE 1981 Safari Wagon, 90,000 original miles, loaded $2200. Call after 4 (313) 937-9286

BONNEVILLE SE 1992, automatic, air power windows & locks, cassette. OLSON OLDS (313) 261-6900

BONNEVILLE SE 1990 Loaded, excellent condition. $6900. (810) 851-6150

BONNEVILLE 1992 SE - Loaded, white/dark blue, 16" aluminum wheels, super sport option 15,000 extended warranty available $12,500 (810) 646-0153

BONNEVILLE 1989 SE - 84,000 miles, loaded, $7400/best offer Leroy (810) 649-4039

BONNEVILLE 1992 SE - white, 45,000 miles, extra clean, 32 mpg highway! $10,000 810-852-0205

BONNEVILLE 1994 SLE - every option, garage kept, 10,000 miles, immaculate. $17,800 (313) 946-7690

BONNEVILLE 1994 SLE, every option, garage kept, 10,000 miles, immaculate. $17,800 (313) 946-7690

BONNEVILLE 1994 SSEI, black, 7,000 miles, loaded $15,900 or best offer (810) 625-6407

BONNEVILLE 1994 SSEI - Black with tan leather interior. Loaded with options. Certified warranty. Clean! $21,000 or best 810-399-2454

BONNEVILLE 1993 SSEI, loaded, white, gray leather, mint condition. (810) 642-4299

BONNEVILLE 1989 SSE Red, sunroof, 96000 Call (810) 828-7624 leave message

BONNEVILLE 1986 White Loaded. New tires. Good condition. 85,000 miles. $2800. (810) 471-1963

BONNEVILLE 1989 - 4 Cylinder, silver, low mileage, good condition, original owner $1500 (810) 645-1504

872 Toyota

CAMRY, 1994, XLE, automatic, 15,000 miles, leather, loaded, tapes, ABS,

CELICA 1989 GT, 5 speed, very nice car. $6,995 SUNSHINE ACURA (810) 471-9200

CELICA 1989 - red, 5 speed manual, air, sunroof, 1 owner, new tires, any fm cassette, $4800. 313-458-7945

CELICA 1991 ST 5 speed, air, stereo, chrome wheels, alarm, very clean. Super Red $7700 313-534-4634

CELICIA - 1987 ST Red, automatic, new tires/exhaust. Looks/ runs rare. $2800 sold

COROLLA 1989 - 4 door, automatic, air, door locks, excellent shape, $10,988 OLSON OLDS (313) 261-6900

COROLLA 1990 - 4 door, blue, automatic, air, 75,000 miles, excellent condition. $6995. 810-478-2214

CRESSIDA 1989-Luxury 4 door, loaded, high miles but great condition. $7500/best. (810) 642-7344

INSTANT CREDIT
Call Tim Gold
We Get Users Financed
BANKRUPTCY - SLOW PAY
BAD CREDIT - NO CREDIT
PAGE TOYOTA (810) 799-3518

MRT 1987, Red-2 seater sports, 48,000 miles. Used Summers only! $4900. Call: (810) 625-9324

PASEO 1992 - 5 speed, black, air, sunroof, spoiler, Alloys. Like new, $8500. Call: (313) 981-8984

TERCEL, 1988 - automatic, air, am/fm, cassette, power steering. $2875. (810) 979-1185

TERCEL 1988 - Red, 4 speed, air. Good running condition. Rebuilt head. $1500/Best. (810) 354-6539

TOYOTA•HONDA•NISSAN
ASK About Used Car Leases
WE BUY CARS

'89 CELICA GTS	$7995
'90 4 RUNNER SR5	$12,495
'93 SUPRA TARGA	$25,995
'91 PREVIA	$9995
'93 PICK UP T-100	$12,995
'91 PREVIA All-Trac	$12,995
'92 PASEO	$8495
'90 TERCEL	$3995
'93 CAMRY	$12,995
'91 LAND CRUISER	$29,995
'92 CAMRY IE	$11,995
'94 SUPRO TARGA Turbo	$33,995
'93 CRESSIDA loaded	$14,995
'91 MPV MAZDA Van	$9995
'93 PROBE GT	$13,995
'91 MR 2	$10,995
'93 PICK UP 4X4	$12,995
'92 TERCEL	$8495
'94 COROLLA	$11,995
'93 CELICA CONVERT	$17,495

PAGE TOYOTA
810-352-8580
Telegraph Between 8 & 9 Mile

WANTED: TOYOTA Station Wagon Camry or Corolla, automatic, air, low miles, no rust. (810) 542-2111

874 Volkswagon

CONVERTIBLE 1979, red with white top, excellent condition, $8,550 Clarkston (810) 625-5563

CORRADO 1990 Green. ABS brakes, cruise, sunroof, 75,000 miles, clean, $8,000 (810) 644-1141

874 Volkswagon

FOX WAGON 1988 GL Loaded. Very clean. Expertly maintained. Wife extras. $3500/best (313) 420-2060

GTI 1987 - 16 valve, red, sunroof, 5 speed, air, very sharp, runs great, Must sell, $2,750. (810) 968-5399

JETTA 1982, 2 door, 5 speed, 119,000 miles, A/C, AM/FM cassette, sunroof $975 (810) 478-5230

PASSAT, 1991 Wagon - Automatic, air, cruise, sunroof, 65,000 miles, Looks and runs great. $7695. After 6pm SOLD

PONTIAC 6000 - 1985 76,000 miles, Looks and runs great. $1600. After 6pm SOLD

RABBIT 1984, GTI, 120,000 miles, body good, engine perfect. $750. After 6pm (810) 960-4610

VOLKSWAGON PARTS, (4) 13" Alloy Wheels with tires, less than 100 miles, $175., Front & rear sway bars for 1984 or earlier, GTI, Scirocco & Jetta, ABD with polyurethane bushings, brand new $250., other bushings available. (810) 647-9769

876 Autos Over $2,000

1994 CAMARO air, cruise, tilt, stereo cassette, keyless entry, Vrecro protection, extended warranty, V-6, 5 speed, white $19,999. (517)223-0760

CAMARO, 1987 - excellent condition, new parts, $3500 or best. 1987 Z-28, 1985 - Vtec Alarm, excellent running condition, $2500 or best. (313) 387-4472

CHRYSLER, 1989, New Yorker, Leather seats, Power windows, locks, seats, Automatic temperature control. Non-smoker. Excellent condition. $7000/best. (810)437-9469

DODGE, 1988, Shadow- 4 door, 77,000 actual miles, Automatic, very good condition. $3,500. After 6pm (810)229-8092

DODGE 1991, Shadow ES convertible, loaded, white, 110,000 miles. $4,800 (810)632-9155

DODGE 1988 Shadow, Excellent car Standard transmission $2200/best (810)380-5392

1988 Grand Am. $2,900. 1987 Mercury Sable LS, $3,900 or best (810)349-9383 or (810)349-0197

MERCURY 1992 Capri XR2 Convertible, 5 speed turbo, red, leather, air, loaded, 30,000 miles. Excellent condition. $9,900. (810)887-6909 after 5pm

OLDSMOBILE 1989 Cutlas Ciera 101,000 miles, good condition. $3,100/best (517)546-7634

1994 PROBE SE, 5 speed, cruise control, dual air bags, black/black $14,000/best. Ask for Rachel (810)486-4396

YUGO 1989 - mint condition, only 3800 miles, stored but maintained, 2 door, 5 speed, $850. 810-646-0474

878 Autos Under $2,000

CELEBRITY 1985 Wagon: Runs good, rust, $575. (313) 459-6258

CHEVETTE 1985 75,000 miles, light blue, manual, clean, new tires, mint condition $1000/best 810-280-1495

CHEVY 1987 Cavalier - 2 door, good condition, only 88,000 miles, $1795. Call after 4pm. SOLD

CHRYSLER 1975 Cordoba - 360, 117,000 miles, many new parts, $450. (810) 231-0960

CHRYSLER, FIFTH AVENUE, 1985, runs good, new brakes, great winter car. $700/best. ★★★★★ SOLD

CITATION 1982 - runs great, only 41,000 miles. Kenwood Stereo/ cassette, must see. $1800/best (313) 981-6883

DELTA 88, 1978, 76,000 miles, No rust, Runs & looks great. Power brakes/ steering. $1250. (810) 477-2922

DODGE 1987 Daytona Sport, 112,000 miles. $850 SOLD

878 Autos Under $2,000

ESCORT 1989 - 41-43 mpg. $1400. SOLD

ESCORT 1986 New brakes, new front & rear struts. Good $1500/best. Call after 5:00 (313) 522-4618

ESCORT 1987 - red, 4 door, automatic, 92,000 miles, $1800. (313) 255-4874

FORD 1984 Country Squire 8 passenger, loaded, 9-cu/ft engine, runs good. $975 313-729-8512

FORD, 1989, Escort. Rebuilt motor, am/fm, new defrost, automatic, air $1,400. (810)632-9155.

GRAND MARQUIS 1985 - Runs excellent, loaded, new tires, $975. 313-645-9486

GRAND MARQUIS, 1985 - Runs well, some body rust, $1700 810-552-1312

HORIZON 1985, runs, $600/best. EXP. 1985 needs engine, $250. 313-663-2685

878 Autos Under $2,000

LE MANS 1988 - EXTRA clean, runs great, $1,250. (313) 538-7648 or (313) 442-4654

MERCURY - grand marquis 1984, 75,000 miles. Runs great. Excellent condition. $1500. (313) 420-3289

MERCURY MARQUIS 1985 Station Wagon V6, all power, cruise, tilt. Runs well $650 810-433-3409

MUSTANG 1986 LX, runs good, 120,724 miles/rebuilt engine. Needs clutch. $450/best. (313) 981-3114

MUSTANG 1985, runs good, good student car. $800/best (313) 266-7237

NOVA 1965 Chevy 2 - 250 six cyl-inder, 2 door, runs good, Louisiana car, Little rust. $1250/best. (313) 525-4648

PARISIENNE1984 - Good condition. $1,000 or best offer. Call (313) 255-7234

878 Autos Under $2,000

PONTIAC 6000 LE 1987. Runs great. Dependable. Loaded, 114,000 miles. $1900. (810) 476-7286

QUANTUM 1982 Wagon - Runs good, many new part $650. Call (313) 533-7080

REGAL, 1985 2.5, some new parts, transportation special, $950. Call (313) 728-3025

SKYLARK 1985 limited - 4 door, loaded, $1575. (313) 454-9232

T-BIRD 1984, needs right front fender & muffler $750 810-471-7921

T-BIRD 1986, turbo, original owner, 111,000 miles, runs great, power locks & windows, $1950. (313) 455-1373

878 Autos Under $2,000

BUYING? SELLING RENTING? HIRING?

PUT Your Message Where Your Market Is! Observer & Eccentric Classified

810-644-1070
313-591-0900
810-852-3222

Looking for a Quality Used Car. . . "It's a DONE DEAL"

'92 ESCORT
4 Door, 5 speed, air & new tires. SHARP
ONLY **$3,999**

'91 F-150 CUSTOM
5 speed, air, 50,000 miles, EXTRA CLEAN
ONLY **$7,999**

'94 MUSTANG LX
One owner, loaded, 34,000 miles
ONLY **$11,499**

'93 TAURUS GL WAGON
Auto, air, loaded, 30,000 miles
ONLY **$11,499**

'90 MUSTANG LX
Auto, air, loaded, one owner
ONLY **$4,999**

'87 GRAND MARQUIS
Auto, air, loaded, one owner, 36,000 actual miles
ONLY **$6,999**

'93 PROBE
.5 speed, air, one owner, extra clean, 33,000 miles
ONLY **$8,999**

'95 WINDSTAR GL
Auto, air, loaded, 17,000 miles, one owner
ONLY **$16,999**

McDONALD FORD

550 W. Seven Mile
Between Northville & Sheldon Rd.
NORTHVILLE
(810) 349-1400 • (313) 427-6650

SCHOOLCRAFT AT MIDDLEBELT FORD

Exclusive Preferred Customer Plan
Service Loaners
Over 500 in Service and Select Discounts
"It's NOW a DONE DEAL"
See salesperson for details

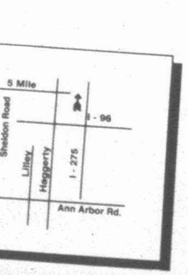

BILL COOK BUICK



Annual FALL KICK-OFF Sale!

You'll Score BIG At Bill Cook!

1995 BUICK SKYLARK 4 DOOR
LEASE FOR $12,995* 20 AVAILABLE AT THIS PRICE

1995 BUICK LeSABRE
LEASE FOR $269** 30 MONTHS

1995 BUICK PARK AVENUE 4 DOOR
LEASE FOR $299** 30 MONTHS

*Lease based on approved credit, 30 month closed end lease. Requires cap cost reduction of $995.00. 12,000 miles per-year. 15¢ per mile over limit. Lessee has option to purchase at lease end at price to be determined at inception. Total payments equal payments times term. Acquisition fee, destination, tax, title, doc fee and plates due at delivery. Prior sale and lease excluded. All rebates to dealer. **Plus tax, title, destination, rebates to dealer.

37901 GRAND RIVER
AT 10 MILE, WEST OF HALSTED
FARMINGTON HILLS
810-471-0800

September Specials

1995 GEO PRIZM LSI 4 DOOR SEDAN



LEASE FOR ONLY $189.20* MO

Air, U4 engine, 5 speed, AM/FM stereo, remote mirror, remote trunk release. Stk. #8005.

1995 CHEVY VAN



LEASE FOR ONLY $282.42* MO

High back front bucket seats, swing-out side doors, V-6 engine, auto, w/overdrive. Stk. #8258.

1995 CAMARO 2 DOOR COUPE



LEASE FOR ONLY $285.68* MO

Bright red, V-6, 4 speed, Delco-Bose music sys., AM/FM cass., air, cruise, remote hatch release, fog lamps. Stk. #8085.

1995 LUMINA MINIVAN



LEASE FOR ONLY $264.66* MO

V-6 engine, auto, AM/FM cassette, 7 passenger, PL, air, cruise, tilt. Stk. #7822.

Hours: Mon. & Thurs., 8:30-9 Tues., Wed., Fri., 8:30-6

Tennyson CHEVROLET Geo
425-6500
32570 PLYMOUTH ROAD, LIVONIA

* 24 month/15,000 miles per year lease. GMAC must approve lease. Option to purchase at lease end for price determined at lease inception. Due at signing $1000 down payment, 1st month payment, security deposit, lic. & title fees. Subject to 6% use tax. 10 cents per mile over limit. Lessee responsible for excess wear & tear. Pictures may not represent actual vehicles.

SWITCH TO LaRICHE

It's Going to be a September to Remember...

'95 GEO PRIZM ZERO DOWN
Rear defogger, air, AM/FM stereo, dual air bags, delay wipers and more. Stock #6312.
$199** 36 mo. lease



'95 GEO METRO 4 DOOR EXPRESSIONS PACKAGE
Bold colored bumpers and moldings, rear defogger, AM/FM stereo cassette, black. Stock #6297.
$1000 CASH DOWN
$8495* First time buyer save additional $500 with $1000 down. $7995* FTB

SPECIAL OFFER ON ALL GEO's IN STOCK!

'95 MONTE CARLO LS
Custom bucket seats, floor console, rear defog, 4 speed auto. trans., 16" aluminum wheels, stereo cassette, keyless entry, cruise, A.B.S. Breaking. -DEMO- Stock #6288.
NOW $16,799*

'95 ASTRO CUSTOM VAN by GLADIATOR
Cast aluminum wheels, running boards, rear sofa, 4 captain chairs, spirit graphics, oak interior wood. Power windows/locks & mirrors, tilt, cruise, stereo cassette. Stock #6702.
NOW $18,989*

'95 IMPALA SS
Compact disc player, 4 wheel anti-lock brakes, 17" aluminum wheels, decathon shocks, HD cooling, limited slip axle, SS equipment, power mirrors, windows, locks, antenna, black with gray leather bucket seats. -DEMO- Stock #6465.T.
NOW $23,389*

ATTENTION COMMERCIAL USERS
We have a full line of commercial trucks, including:
• SNOW PLOW
• STAKES
• VANS HI CUBES
• CHASSIS CABS
• DIESEL/GAS
• LONG & SHORT
MOST IN STOCK!

GM EMPLOYEES - SAVE AN ADDITIONAL 5% IMMEDIATE DELIVERY!!

Lou LaRiche CHEVROLET Geo
LOCAL 453-4600 METRO 961-4797
40875 Plymouth Road, Plymouth
PLYMOUTH & HAGGERTY ROADS (ACROSS FROM UNISYS)

SALE HOURS: MON. & THURS. 8:30-9 TUES., WED., FRI. 8:30-6

*Plus tax, license, net rebate. **From 36 month, 45,000 mile lease with option to purchase at predetermined price at lease end. Lessee responsible for excess wear and tear and pays at 15¢ per mile. 1st payment, $500 refundable security deposit due at inception, plus tax and license. Total obligation $7764. Lessee responsible for excess wear & tear 6 miles at 10¢ per mile.

JACK DEMMER FORD AFFORDABLES FALL SPECIAL

LTD 1984 WAGON. V8, automatic, $2395.

ESCORT 1988 EXP, automatic, sunroof, $3295.

TAURUS 1988, 6 cylinder, automatic, $2895.

TEMPO 1987, 4 door, automatic, $2195.

LESABRE 1987, 4 door, 6 cylinder, automatic, $3695.

MUSTANG 1988, 4 cylinder, automatic, 54,000 miles, $2,995.

ESCORT 1988, automatic, air, $2995.

RANGER 1988, 5 speed, $2995.

ESCORT 1989 WAGON, automatic, air, $3395.

AEROSTAR 1990, Eddie Bauer extended wagon, 6 cylinder, dual air windows $6195.

CHEVY 1991 S-10, Blazer 2 door 4x4, low miles, one owner, like new, $12,995.

SUNBIRD 1991 2 DOOR, V6, automatic, air, 45,000 miles, $6,995.

BOB JEANNOTTE PONTIAC/GMC TRUCK PLYMOUTH (313) 453-2500

FIERO 1985, GT, 74,000 miles, black, loaded, good condition, $2995. Westland (313) 326-5154

FIREBIRD, 1994 - 6 cylinder, 10,700 miles, must sell, $13,200 810-949-2737 or 810-586-8351

FIREBIRD 1983 4 cylinder, excellent condition, $3500 or best. 810-542-4752

FIREBIRD 1994, forest green, automatic, loaded, non-smoker, 19,000 miles, $13,900. Eves (810) 294-2314

FIREBIRD 1987 Formula - red, 5 speed 305, 63,000 miles, power windows/locks, air, cruise, no rust, runs good. Extra rims. $4,500/best offer. (313) 722-3434

FIREBIRD - 1989 Formula 350 T-tops, fully loaded. Excellent condition $7000. Eves: 313-537-3767

FIREBIRD 1993 Formula - 5.7 liter, automatic, red, 19,000 miles, mint, $18,000/best 313-459-8068

FIREBIRD 1994 Formula - 5.7 liter, air, loaded, alarm, T-tops, 6,000 miles, $16,500/best. 313-513-2570

FIREBIRD FORMULA 1989, automatic, air, excellent condition, 38,000 miles. $6400 (810) 644-4154

FIREBIRD 1995, Red. Loaded. CD. Extended warranty. Alarm. $16,250 or best. 810 895-2248

FIREBI

GM REBATES UP TO $1000 on select models

'95 Model CLEARANCE

4 Dr. Yukons & Suburbans Available

SAVE A LOT WITH BOB JEANNOTTE

1995 BONNEVILLE SE



Air, 3800 V6, ABS brakes, AM/FM stereo cassette, dual airbags, tilt, power windows, power locks, tinted glass, sport mirrors, illuminated entry, rear deck spoiler, rear defroster & more. Stk.#950204.

SALE PRICE $18,695*

36 MO. SMART LEASE $295**
GM OPT II Deduct $1067.70

1995 GRAND PRIX SE SEDAN



Air, 3.1 V6, 4 speed automatic, power locks, power windows and more. Stk. #950192.

SALE PRICE $14,699*

36 MO. SMART LEASE $249**
GM OPT. II Deduct $831.70

1995 TRANS SPORT SE



3.1 V6, 4 wheel ABS brakes, driver side airbag & more. Stk. #950052.

SALE PRICE $15,499*

36 MO. SMART LEASE $229**
GM OPT. II Deduct $894.45

1995 GRAND AM SE COUPE

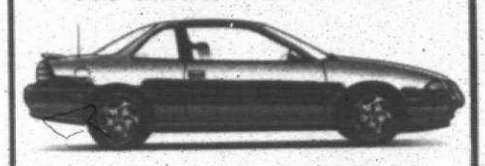

DRIVERS ED SPECIAL

Air conditioning, stereo, cassette, automatic, door locks, ABS brakes, reclining bucket seats, dual mirrors and much more. DRIVER'S ED SPECIAL. Stk. #950562

SALE PRICE $12,595*

GM OPT. II Deduct $746.50

1995 SUNFIRE SE 2 DOOR COUPE

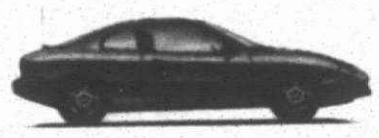

Automatic, air conditioning, dual air bags, anti-lock brakes, rear deck spoiler, rear defroster, stereo-cassette, tilt. Stock #950902.

SALE PRICE $12,795*

GM OPT II Deduct $655.20

1996 JIMMY 4x4



4.3 liter enhanced V-6 engine, auto trans, air bag, ABS brakes, air conditioning, power driver seat, keyless entry, overhead console, power windows/locks, tilt & cruise, AM/FM cassette stereo, 2 door, and much more!

36 MO. SMART LEASE $349**

GM OPT II Deduct $28 Per Month

1995 SIERRA EXTENDED CAB



5.0L V8 engine; air conditioning, ABS brakes, airbag, tilt & cruise, exterior appearance package, deep tinted glass, AM/FM cassette stereo and much more! Stk. #957498

SALE PRICE $15,995*

36 MO. GMAC LEASE $249**
GM OPT II Deduct $874.70
COMMERCIAL BUYERS DEDUCT $300.00

1995 SIERRA 4x4 EXT CAB



350 V-8 engine, 4 speed auto trans, air bag, ABS brakes, air conditioning, tilt & cruise, engine oil cooler, trans cooler, deep tint AM/FM cassette stereo and much more! Stock #957500.

SALE PRICE $20,995*

36 MO. GMAC LEASE $349**
GM OPT II Deduct $1,144.55
Commercial Buyer Deduct $300.00

1995 SAFARI PASSENGER VAN

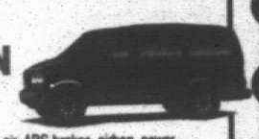

4.3L V6 engine, 4 speed automatic transmission, air, ABS brakes, airbag, power windows & locks/mirrors, tilt & cruise, 8 passenger seating, deep tinted glass, AM/FM cassette stereo and much more! Stk. # 957460.

SALE PRICE $17,895*

36 MO. GMAC LEASE $319**
GM OPT II Deduct $999.20

1995 FULL SIZE CONVERSION VAN



5.7 liter V-8 engine, 4 speed auto trans, front & rear, air, rear heat, ABS brakes, air bag, power windows & locks, tilt & cruise, power mirrors, aluminum wheels, AM/FM cassette stereo, bi-fold sofa, fiberglass running boards and much more! Stock #957445.

SALE PRICE $20,995*

GM OPT II Deduct $1011.20

BOB JEANNOTTE PONTIAC-GMC TRUCK



GM Accelerated Earning Network 10%

GM Employees
Option I - Option II
PEP PLAN
HEADQUARTERS
Suppliers Welcome

14949 Sheldon Road
(Just North of M-14, Jeffries Fwy.)

Hours: Mon. & Thurs. 9-9
Tues., Wed., Fri. 9-6

TRI COUNTY PONTIAC DEALERS

(313) 453-2500

*Plus tax, title, license. Rebates included where applicable. **Lease payment based on approved credit on 12,000 miles per year w/15c excess mi. for 36 mos. (30 mos. Jimmy). Lessee responsible for excess wear & tear. Lessee has option to purchase at lease end for predetermined price at lease inception. Security deposit equal to 1st payment plus $25, 1st month's payment, license, title & tabs plus down payment due at inception. Supplier subject to certain restrictions. To get total amount multiply payment by term. Subject to 6% use tax. Requires $1000 down (Sonoma, Trans Sport, Grand Prix, Grand Am, Sierra, Bonneville, Safari & Jimmy). Under 30 not compatible with GM Employee or Supplier program. +-Commercial Buyers must be authorized and title must be in company name. Not eligible for PEP, Option I, Option II or GM Supplier. Plus tax, title, license. Rebates included where applicable.

CRESTWOOD DODGE SEPTEMBER Spectacular



Power Sunroof & No Charge Bedliner with Lease!

NEW '95 RAM PICK-UP

- Automatic
- Air Conditioning
- Power Windows
- Power Locks
- Tilt & Cruise
- Power Mirrors
- Sliding Rear Window

LOADED!
Stock #88259

LEASE FOR $229* 24 mo.

BUY FOR $16,997**

Power Sunroof & CD Changer With Lease!



NEW '95 NEON SPORT 4 DR.

- Automatic
- Air Conditioning
- AM-FM Cassette
- Cruise Control
- Tilt Wheels
- Rear Defroster
- Anti Lock Brakes
- Dual Air Bags

Stock #42471

LEASE FOR $159* 24 mo.

BUY FOR $13,125**

NEW '95 CARAVAN

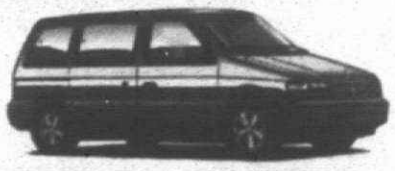

- 3.0 V-6 Engine
- Air Conditioning
- 7 Passenger
- Rear Defoster
- Tilt & Cruise
- Full Size Spare
- Power Liftgate
- Sunscreen Glass & Much More
- Stock #81163

BUY FOR $15,940*

LEASE FOR $237* 24 mo.

NEW '95 CONVERSION VAN



- Automatic
- Air Conditioning
- Tilt & Cruise
- AM-FM Cassette
- Power Windows & Locks
- Tiara Conversion
- Stock #84131

BUY FOR $15,445*

LEASE FOR $259* 24 mo.

NEW '96 DAKOTA CLUB CAB

10 to choose

Power Sunroof & Bedliner No Charge with Lease!

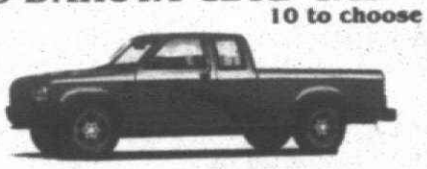

- 3.9 V-6
- Power Sunnroof
- Air Conditioning
- Super SLT Package
- Power Windows
- Automatic
- Tilt
- Cruise

BUY FOR $16,595**

LEASE FOR $195* 36 mo.

SERVICE HOURS Mon.-Fri. 7 A.M. - 7 P.M.

1995 5 STAR SERVICE AWARD

CRESTWOOD DODGE



32850 FORD ROAD
GARDEN CITY
421-5700

Open Mon. & Thurs. 9 a.m. - 9 p.m.
Tues., Wed., Fri. 9 a.m. - 6 p.m.

The Great Outdoors



JOHN STORMZAND/STAFF PHOTOGRAPHER

Modern camping: *Camping has taken on a different look in the '90s as the traditional ways have steadily given way to luxury found inside Pop Up Campers and recreational vehicles. Campers continue to frequent state parks, but have recently branched out to experience the offerings provided at camp resorts.*

Camping catches up with 1990's lifestyle

BY JIM TOTH
STAFF WRITER

Look up camping in the dictionary and you will find it defined as living in a camp without conveniences or comforts. The time has come to redefine that meaning to fit the lifestyles of the 90s.

The days of rustic camping — often described as "roughing it" due to such strenuous activities as pounding stakes and searching for that much needed can of "Off" — have taken a back seat to many of the comforts of home found inside the likes of Pop-Up Tent Campers and various types of recreation vehicles.

"It's the 90s, and just like in other areas of life, people are pressed for time," said Bill Sheffer, director for the Michigan Association of Recreational Vehicles and Campgrounds (MARVAC). "We are seeing more and more people getting back to the family types of situations. The family is moving back as a unit."

And that "moving" Sheffer is refering to is being done much more frequently by a variety of campers and RVs. According to recent surveys, more than nine million RVs make their way across the nation's roads with another estimated 100,000 joining the ranks each year.

The typical RV owner, usually ranging in age from 35 to 54, can trace his or her outdoor experience to camping in tents. As families continued to grow, investments turned from tents and travel trailers to motorhomes and luxury travel trailers.

The advantages of camping via RV's or truck campers are numerous. Beginning with plush interiors, manufacturers have added such amenities like the refrigerator, stove, sink and toilet. Thus, many owners depend on their RVs year round and not solely for camping.

"We are seeing RVs being used a lot more for day trips," Sheffer said. "People are making a day of it, going to such places as Frankenmuth, Chesaning or the outlet malls in Birch Run. Also younger families are getting more involved with camping, acquiring pop up tent campers, which are as good an entry level vehicle as any when it comes to providing comfortability."

Campers — who, incidentally, rank second in vacation activity popularity behind hikers, according to the U.S. Travel Data Center — continue to frequent state parks, but recently have branched out to experience the offerings provided by camp resorts.

"Some camp grounds have turned into resorts where they offer more family activities," Sheffer said. "Many of the places usually hold hayrides or a pancake breakfast, while others have expanded to accommodate the newer and bigger units."

According to Sheffer, 1994 was "an excellent year" for the travel industry. Fuel prices often play a vital role in the rise or fall of RVs use and "when times are good, this industry fires up," Sheffer said. "So far 1995 has been good."

Camping opportunities plentiful in Michigan

BY NEAL ZIPSER
STAFF WRITER

CAMPING

Tired of the same-old household chores and the monotnous nine-to-five work days? Looking for a chance to escape the city in a cost effective way?

If you answered "yes" to both of these questions, a weekend of camping may be just the medicine you need.

And by living in Michigan, the choices of where to camp are abundant. Michigan offers 96 state parks and many more campgrounds operated by the various counties.

Plus, there isn't a need to drive hours north, since there are numerous camping opportunities around the southeastern Michigan area.

The closest state-owned campsite is Maybury State Park in Northville (810-349-8390). The park is located at Beck Road and Eight Mile Road, about five miles west of I-275.

The park contains almost 1,000 acres of gently rolling terrain, open meadow, mature forest, and a variety of wildlife and wildflowers. The park also includes four miles of paved bicycle paths, six miles of hiking trails and 11 miles of horseback riding trails (horse stable is open 9 a.m. to 5:30 p.m.).

The Maybury Farm provides opportunities for families and groups to learn about early farming practices and farm animals. The farm is open from 10 a.m. to 5 p.m. every day.

Another close state park is the 19,962-acre Waterloo Recreation Area in Chelsea, which includes some hunting and fishing (bass, panfish and pike) opportunites as well as swimming, horse riding and a Geology Center.

Waterloo's Geology Center introduces visitors to Michigan's rocks, minerals, fossils, crystals, glacial information and stories of mining from prehistoric times to the present.

Other state parks relatively close include: Brighton Recreation Area in Howell, Highland Recreation Area and Proud Lake Recreation Area in Milford, Holly Recreation Area, Island Lake Recreation Area in Brighton, Pontiac Lake Recreation Area in Waterford, Pinckney Recreation Area, and Ortonville Recreation Area.

The closest Oakland County Park is Addison Oaks near Oxford (810-693-2432). The 794-acre park is open every day through Oct. 28.

Addison Oaks offers various types of camping options, from semi-furnished cabins to traditional camping. Mountain bike and hiking trails are available, as well as fishing.

And for a change, the park offers a disc (frisbee) golf course. Campers can rent equipment and play this unique sport on an 18-hole course.

Most campgrounds feature electrical hookups, modern toilet building and showers, playgrounds and other accessible facilities. Mini-cabins, which are furnished with electricity and bunk beds, are available at many of the camp sites.

For those who may want to try something different this year, many campgrounds rent replicas of Native American teepees.

Families may also want to try renting one of 85 rustic cabins which are located in quiet settings — many overlooking water. These cabins vary in size and accommodate from four to more than 20 people.

For camping reservations at Michigan's state parks, call 1-800-5432-YES.

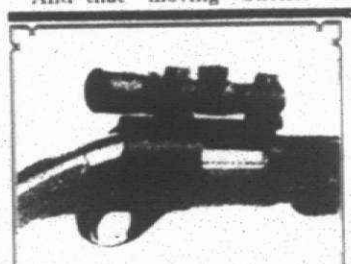

Set Your Sights on the coming Season
• Gunsmithing
• Buy
• Sell
• Trade

JERRY'S GUN SHOP
311 W. University
Rochester
652-0828

HERE'S WHY YOU SHOULD BUY YOUR TORO® WHEEL HORSE® FROM US:



• Our trained people know the products they're selling, so you know exactly what you're buying.
• We sell only fully-assembled, serviced and tested products.
• We service what we sell. Factory authorized warranty and repair work with available pickup and delivery.
• You can rely on us to provide you with the best Toro products and service.

TORO. Wheel Horse
When you want it done right.
©1995 The Toro Company

Commercial Lawnmower
34955 PLYMOUTH ROAD
LIVONIA
525-0980
Specializing in Commercial and Residential Lawn Care Equipment



The area's biggest selection of Levi's® jeans & denim jackets.

LEVI'S® SALE
$7-$11 OFF ALL LEVI'S® JEANS

All Men's, & Student's
21.99-43.99
550 • 505 • 560 • 555 • 501 • 512 • 517
SilverTab Loose-Fit • Stonewashed
Bleached • Black • Colors • And More!
Sizes 27-42. Reg. $29-$55.

All Women's
33.99-41.99
512 • 550 • 505 • 560 • 501 • 912 • 950
SilverTab Loose-Fit • Stonewashed
Bleached • Black • Colors • And More!
Junior & Misses. Reg. $43-$52.

All Levi's® Jackets
20% Off
Men's & Women's. Entire stock!

More Choices. More Savings.
Sagebrush
LEVI'S HEADQUARTERS
Ypsilanti - 3615 Carpenter Road next to Meijer Canton - Next to Meijer on Ford Road at Canton Center

ORVIS DEALER

FINE QUALITY BIRD HUNTING
Supplies in Stock NOW

The SIDELOCK™ Hunting Coat $195.00



The Best Hunting Coat to come around in years! This waxed cotton hunting coat is made of the traditional cotton canvas we've trusted for years, but with a new weave that laughs in the face of even the toughest bull thorns. Fully lined, tough as leather and comfortable as it hangs lightly on the shoulders for a full day of hunting comfort. Trimmed with forest green wool collar and cuffs, pads on both shoulders, large bellow pockets, interior pocket, tow shell loop bands.

THE RIVERBEND SPORT SHOP
29229 Northwestern Hwy.
Southfield, Michigan 48034
(2 Blks. N. of 12 Mile)
(810) 350-8484

The Great Outdoors

Michigan hunters will find wild game abundant

By Bill Parker
Staff Writer

The arrival of shorter days and cooler temperatures signals the approach of autumn and the start of Michigan's fall hunting seasons.

Overall, the picture looks bright for Michigan hunters with stable or increasing populations among most species, with the exception of pheasants, grouse and quail. Pheasant, grouse and quail numbers continue to remain on the low side. In fact, quail numbers are so low the DNR has cancelled the season for the second year in a row.

Big game, such as deer, bear and elk are thriving and the '95 hunts should be exceptional. Duck and goose numbers are also on the rise, so look for increased numbers of waterfowl migrating through the state.

Following is a brief look at each species and the outlook for the upcoming season:

BEAR

Season: Sept. 10-Oct 26. Hunting is allowed in designated management areas by permit only.

Bag limit: One bear per licensed hunter. It is illegal to shoot cubs.

Overview: The bear population in the state is thriving with between 8,000 and 10,000 bears making their home in Michigan. The majority of the bears live in the Upper Peninsula, with approximately 10-percent roaming the swamps and forests of the northern Lower Peninsula.

Licenses are issued through a lottery-style drawing. Last year, 5,096 permits were issued from 19,628 applicants. This year, 5,592 permits have been issued and there were better than 25,000 applications.

"Hunters can expect another outstanding bear hunting season," said DNR bear specialist Tim Reis. "All our field information confirms the bear population is in good shape. There are a lot of bear in the UP, particularly at the western end, and the northern lower looks pretty good as well. It should be a pretty productive year."

Successful hunters are required to have the bear sealed within 72 hours after the time of harvest.

Baiting (76-percent) and hunting behind hounds (20-percent) account for 96-percent of the annual bear harvest in Michigan.

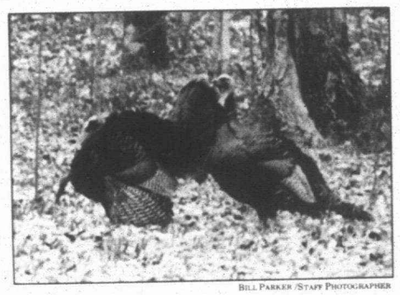

Bill Parker /Staff Photographer

Turkey: *Hunters can once again pursue wild turkey this fall. The Michigan DNR issued 4,500 wild turkey hunting permits this year after closing the season in 1994.*

BOBCAT

Season: Oct. 25-March 1 in Zone I; Jan. 1-March 1 in northeast corner of the Lower Peninsula; Jan. 15-Feb. 15 in the central counties of the northern Lower Peninsula.

Bag limit: Two bobcats per season, but no more than one in Zone II or on Drummond Island.

Overview: Hunters annually harvest between 400 and 600 bobcats and took just over 500 last year. Reis expects hunters to take another 500 bobcats this season.

"We expect it to be a pretty outstanding season for bobcat hunters," explained Reis. "Trappers are telling us there are a lot of cats out there and our biologists are seeing evidence of increasing numbers."

Successful hunters are required to have the pelt sealed within five days of the kill. Bobcats are usually trapped or hunted with hounds.

COYOTES

Season: July 15-April 15, statewide. The exception is that it is illegal to shoot a coyote during the firearms deer season in the Upper Peninsula because of the wolf recovery program. It's feared deer hunters may mistake a young wolf for an adult coyote.

Bag limit: There is no bag limit on coyotes.

Overview: Coyote numbers are increasing throughout the state, especially in Zone III. Coyotes feed primarily on small rodents and are found in low brushy areas adjacent to wood lots.

"Coyotes are very adaptable and I'm not surprised the numbers have continued to increase," said Reis. "The best hunting can be found in the northern two zones, but they are really expanding in Zone III, too."

Predator calls or hounds are the most productive techniques used to hunt coyotes.

DEER

Season: Archery season runs Oct. 1-Nov. 14 and Dec. 1-Jan. 1, statewide. Firearm season runs Nov. 15-30, statewide. Muzzleloading season runs Dec. 1-10 in Zone I and Dec. 8-17 in Zones II and III.

Bag limit: Three licenses available: one per license, but no more than two bucks with antlers three inches or longer. Archers may take an antlerless deer on their first archery license. Antlerless permits are also available and may be used during the firearms season, muzzleloading season and the second archery season. Antlerless permits allow a hunter to take an antlerless deer or a deer with antlers less than three inches. Sept. 24th is the deadline to apply for an antlerless permit. The DNR is issuing 295,524 antlerless permits this year compared to 153,558 last year.

Overview: The whitetail deer is the most popular game animal

See HUNTING, 4AA

Gear Up For Fall At...
VENTURE OUTDOORS
"Your Complete Camping Store"
RICHMOOR QUALITY CAMPING FOODS
GORE-TEX
SALOMON HIKING BOOTS
GERRY CLOTHING
EX OFFICIO ADVENTURE CLOTHING
Vasque est. 1975 CLOTHING
MOONSTONE AUTHORIZED DEALER SLEEPING BAGS
OUTBOUND TENTS & SLEEPING BAGS
QUEST
MEI MOUNTAIN EQUIPMENT, INC.
AVOCET
SWISS ARMY
10% Off YAKIMA RACKS
With Coupon • Expires 9-31-95
863 Penniman Ave. • Plymouth • (313) 453-1987

Break the TV Habit

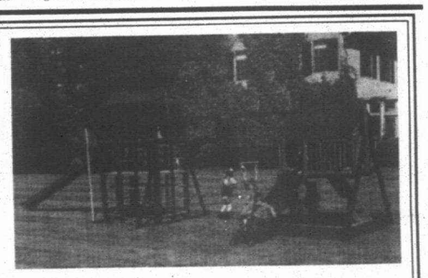

Preschoolers spend over 30 hours per week glued to the TV.
For Pennies a day you can provide years of healthy, coordination enhancing play. Your children will get plenty of beneficial exercise which builds upper & lower body strength and all in a safe play environment.
END OF SUMMER CLEARANCE
FREE 8' SLIDE ($153 VALUE)
With purchase of ChildLife PlaySystem - while supplies last.
3947 W. Twelve Mile, Berkley
(conveniently located near I-696)
(810) 543-3115 or 1-800-551-PLAY
HOURS: Mon.-Sat. 10-5:30; Fri. 10-8
The DOLL HOSPITAL TOY SOLDIER SHOP

OUTDOOR Headquarters
Outdoor Clothing, Footwear, Outerwear and Accessories to keep the whole family warm & dry; ...no matter what Mother Nature throws at you.
SAVE $10.00 OFF ANY $20.00 PURCHASE WITH THIS COUPON AT JOE'S
Sale Items, Paintball Products & Prior Sales Excluded
No Expiration Date On Coupon
JOE'S ARMY NAVY SURPLUS & CAMPING
WATERFORD 661 West Huron (810) 681-5277
WARREN 26463 Hoover (810) 756-0404
ROYAL OAK 311 S. Main St. (810) 547-2352
Hunting Licenses Now Available At Warren & Waterford
Your Hardwear Store For The Great Outdoors!

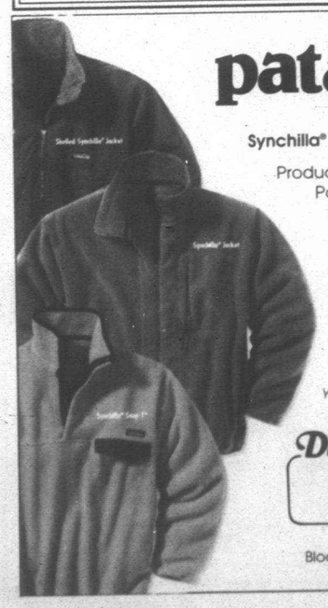

patagonia
Synchilla® Classics from Patagonia.
Produced in accordance with Patagonia's commitment to quality.
Patagonia...versatile clothing for your active lifestyle...available year round for adults and juniors at Don Thomas Sporthaus.
Your specialty shop for the great outdoors!
Don Thomas Sporthaus
Bloomfield Plaza • Telegraph at Maple
Bloomfield Hills • (810) 626-9500

The Great Outdoors

Local store plans to introduce all people to the great outdoors

By Chris Mayer
Staff Writer

Mark Crissman's sixth-month stay in Colorado was long enough to convince him everyone should experience the natural beauty and tranquility the outdoors has to offer.

And whether it be hiking, climbing or even white water rafting on a fast-flowing West Virginia river, Crissman believes he is one person who can provide people in this area with those experiences.

"You can't even explain what being in the mountains can do for you," said Crissman, 27. "It's just one of those special things and I hope to get as many people out to areas like that to see what it's really like."

Crissman is the owner and managing partner of Rocky Mountain Outfitters, a downtown Rochester-based store with an impressive outdoors theme. Crissman and 25-year-old Bill Campbell, both Rochester Hills residents, are in the business of selling top-of-the line outdoors equipment, but currently they have their sights on a new venture — an adventure club.

"We've been talking about the club since the store opened in May of 1994," Crissman said. "The whole idea behind the project is there are a couple of stores in the area that sell the equipment we do, but nobody really gets involved in the travel and actually helping people get to that point. And we think there is just a mass of people out there that have heard about different trips and seen trips on television but don't know how to go about getting the information.

Enter Rocky Mountain Outfitters. Campbell, who will run the store's Adventure Travel Center, and Crissman want to introduce anyone who's interested to activities like hiking, climbing, kayaking, winter snowshoeing, backpacking and canoeing not only in Michigan but nationwide.

"We want to drive home the point how easy and accessible the outdoors is," Campbell said. "It's basically at your doorstep and you don't have to have any special skills. There are hikes that can accommodate handicapped people all the way to experienced mountaineers, so there's something everyone can do. But it's real important for people to understand and see that that could be them. It's just that easy."

The first club meeting is scheduled for Wednesday, Sept. 20 at Rocky Mountain Outfitters (115 E. Fourth Street, just east of Main Street) where possible trip ideas will be discussed and organized. Crissman and Campbell said club members will have to pay dues, but in addition receive a 10-percent store credit. For every $100 spent in the store, $10 will be set aside good toward future store purchases, for example.

For more information regarding the club and the upcoming meeting, visit the store or call (810) 656-CAMP (2267).

"We want to be an information hub, and in turn that's when people get interested," Crissman said. "We have plans and we're working on it right now to have a full-service adventure travel center featuring anything from a kayaking trip here in Michigan to a hike somewhere in the United States. We would be what you call a middleman betweeen bigger companies that actually put on trips like that."

One trip on the horizon is the first annual RMO Whitewater Rafting Adventure. Rocky Mountain Outfitters, in conjunction with Appalachian Wildwaters, Michigan Motor Coach, 93.9 FM, The River and Woody's Outhouse in Ontario, will present the adventure Oct. 13-15 on the Upper

See OUTFITTERS, 4AA

HIKING

IT'S A HIKE

Michigan might be a bigger source for hiking than you think. Considering the 90-plus state parks and the various Metroparks and Oakland County Parks located throughout the state, you don't have to travel far to enjoy the area's natural beauty and appreciate what the outdoors has to offer.

Below is a capsule look at a prime hiking location that's relatively close to home. Furthermore, a comprehensive list of hiking spots follows.

PAINT CREEK TRAIL

Hikers wander through downtown Rochester and cross seven additional roads while traveling along this route which covers nine miles one-way.

Paint Creek Trail extends from the Clinton River at the Rochester-Utica Recreation Area to Lake Orion, interrupted briefly in downtown Rochester. Estimated total hiking time is four to five hours one-way.

The trail, which for the most part is a wooded path winding along a trout stream, touches ponds, grassy meadows, wetlands where various wildlife can be sighted.

Paint Creek Trail, which can be easily handled in tennis shoes and is a popular route for joggers, is accessible from almost a dozen spots where it crosses a road. One of the most scenic portions is a 2.4-mile stretch from Tienken Road to Gallagher Road and Paint Creek Cider Mill.

The southern trailhead is directly across from the Yates Cider Mill in the Rochester-Utica State Recreation Area, located on the corner of Dequindre and 23 Mile Road (Avon Road).

Other good spots to pick up the trail are Rochester Municipal Park at Pine Street, Tienken Road west of Rochester Road, Silver Bell Road west of Orion Road and at the corner of Clarkston and Kern roads in Bald Mountain Recreation Area. At all of these points, the trail is posted and space is available to park a vehicle.

For more information on the Paint Creek Trail or to pick up a trail map, visit the Rochester-Utica Recreation Area.

MICHIGAN STATE PARKS SOUTHERN LOWER PENINSULA

Name of park, (city)
Bald Mountain, (Lake Orion)
Metamora-Hadley, (Metamora)
Ortonville, (Ortonville)
Holly, (Holly)
Seven Lakes, (Fenton)
Pontiac Lake, (Waterford)
Highland, (Milford)
Proud Lake, (Milford)
Island Lake, (Brighton)
Maybury, (Northville)
W.C. Wetzel, (Algonac)
Algonac, (Algonac)
Hart-Montague Trail, (Mears)
Silver Lake, (Mears)
Newaygo, (Newaygo)
Bay City, (Bay City)
Albert E. Sleeper, (Caseville)
Port Crescent, (Port Austin)
Lakeport, (Lakeport)
Duck Lake, (North Muskegon)
Muskegon, (Muskegon)
P.J. Hoffmaster, (Muskegon)

See OPPORTUNITIES, 4AA

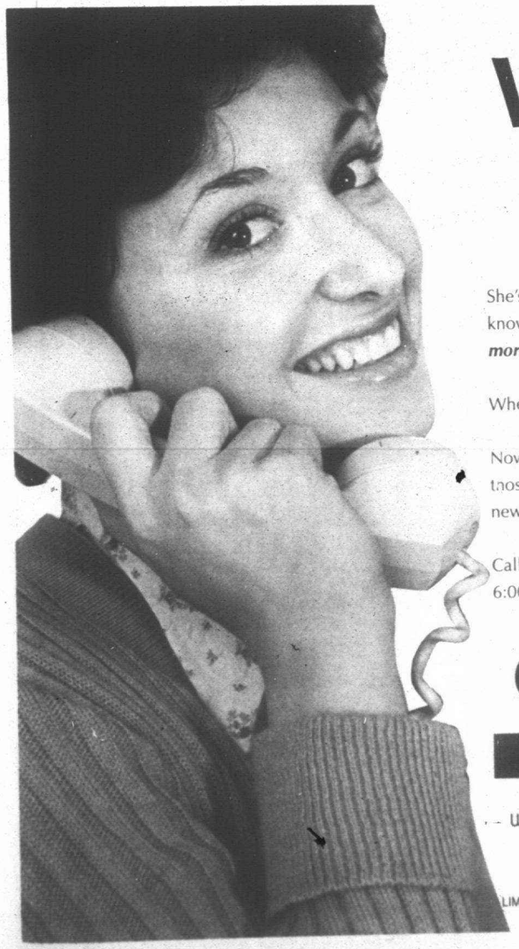

Why is she smiling?

She's smiling because she's placing an Observer & Eccentric classified ad and knows that if someone doesn't buy her sofa in three trys, we'll run her ad ***three more times free.***

Where can you find a bargain like that, these days?

Now is the time to look around the house, garage, basement, and/or attic and find those things that you don't use anymore, but someone would just love to give a new home.

Call us today. Our ad takers are on duty from eight o'clock in the morning until 6:00 at night.

Observer & Eccentric
CLASSIFIED ADVERTISING
WAYNE COUNTY, CALL 313-591-0900 ☎ OAKLAND COUNTY, CALL 810-644-1070
LIMITED TIME OFFER • PRIVATE PARTIES ONLY • NO COPY CHANGES • REAL ESTATE SALES AND RENTALS NOT INCLUDED

The Great Outdoors

Hunting from page 2AA

in the state with upward of 800,000 hunters participating in the annual seasons. Deer hunters are expected to have an excellent season this fall as the deer numbers have increased to between 1.8 to 2 million animals. Hunters took 362,410 deer in 1994, including 247,100 bucks. Firearm hunters took 228,800 deer including 172,940 bucks. Archers took 111,800 deer, including 62,190 bucks, and muzzleloading hunters took 21,801 deer, including 11,970 bucks.

"This should be an outstanding season for deer hunters," said DNR big game specialist Ed Langenau. "The herd is up to nearly 2 million animals. There are plenty of deer out there and in an effort to control the herd, we've issued double the antlerless permits from last year. The hunters who spend the time should have an outstanding season."

Still-hunting, baiting and driving are the most popular methods used to hunt deer.

DUCKS

Season: Sept. 30-Nov. 18 in the North Zone (Upper Peninsula); Oct. 7-Nov. 25 in the Middle Zone (northern Lower); Oct. 14-Dec. 2 in the South Zone (southern Lower).

Bag Limit: Five ducks per day including species limits as follows: four mallards, only one of which may be a female; two wood ducks; one black duck; one pintail; one redhead; one canvasback.

Overview: "Duck hunters should find very good hunting opportunities this year," said DNR waterfowl specialist Jerry Martz. "Two years ago the fall flight estimate was 59 million ducks. It went up to 71 million last year and is expected to be up to 80 million this fall.

Last year, 59,400 hunters harvested 248,000 ducks in Michigan. Martz expects that number to increase this fall.

"There's no doubt in my mind the harvest will increase," Martz said. "The season had been expanded from 40 days last year to 50 days this year and the bag limit is up to five, up from three last year. No doubt the harvest will be up. It should be a great year."

The DNR followed the lead of the U.S Fish and Wildlife Service and granted temporary approval for the use of bismuth-tin shot during the 1995-'96 waterfowl seasons.

Blinds, decoys are retrievers are huge aids in successful waterfowl hunting.

ELK

Season: The elk season is divided into three separate hunts: Sept. 12-17, Sept. 19-24 and Dec. 12-19. Hunting is by special permit in designated areas of the northern Lower Peninsula only.

Bag Limit: One per season. The majority of the permits are for antlerless elk only but a few hunters choice permits are issued for each hunt. Successful hunters are not eligible to apply for a permit the next year.

Overview: Permits are issued through a lottery-style drawing. The September hunts have already been selected. Sept. 15 in the deadline to apply for the December hunt.

Michigan's elk herd disappeared in the late 1800s. Today's herd of 1,270 elk is a result of successful reintroduction efforts which began with the release of seven elk near Wolverine in 1918. The current elk seasons began in 1984 when 50 licenses were issued. This year, the DNR will issue 330 permits spread over the three hunt periods. Last year, 330 hunters took 250 elk.

"The fall population is down a little from last year, but we'd like to get it down even further to around 800 or 900 animals. There are just too many elk right now," said Langenau. "It still should be the same quality of hunt as we had last year. There are a few less animals, but not enough to affect the quality of the hunt."

Stalking and calling are proven techniques for taking elk.

FOX

Season: Oct. 15-March 1, statewide.

Bag Limit: There is no bag limit on fox.

Overview: The overall fox population is stable, but fox numbers are down in areas of the state where coyote numbers are on the rise. Coyotes antagonize fox since both animals compete for the same foods — primarily small rodents — and the coyote has a distinct size advantage.

"Generally, in areas with high coyote numbers you'll find that the fox have been displaced," explained Reis. "The best areas to look for fox is in fallow fields and brushy areas adjacent to wood lots and large lakes."

Fox are primarily hunted with hounds, but calling with a predator call is on the increase.

GEESE

Season: The early hunt runs through Friday in the Lower Peninsula. The regular goose seasons are Sept. 23-Nov. 4 in the North Zone (Upper Peninsula); Oct.7-Nov. 15 in the Middle Zone (northern Lower); Oct. 14-12 and Nov. 23-Dec. 2 in the South Zone (southern Lower) west of U.S. 27/127, Oct. 14- Nov. 2 and Nov. 23-Dec. 2 in the South Zone east of U.S. 27/127. Another special season will be held Jan. 6-Feb. 4 in the southern Michigan Goose Management Area.

Bag Limit: Two per day in the North Zone, Middle Zone, the second hunt period in the South Zone west of U.S. 27/127, and the special season in the southern Michigan Goose Management Area. One bird per day in the South Zone east of U.S. 27/127 and the first hunt period in the South Zone west of U.S. 27/127.

Overview: Michigan hunters set a record harvest of 138,000 geese last year, up nearly 32,000 from the previous record set in 1993. If the weather cooperates the 1995 season may again produce a new record.

"We've got some liberalizations in the bag limits and the length of the season in the northern part of the state and the southwestern part of the state, where most of the geese are," said Martz. "The fall flight prediction is about 1.3 million. With all that in mind, I think we certainly will have another excellent Canada goose season. We should harvest over 100,000 birds."

The season on Snow geese begins with the Canada goose season and ends with the duck season. Michigan gets a few Snow geese, primarily on the western side of the state. Hunters annually harvest approximately 500 Snow geese

Marshy areas with open water and grain fields near open water are great spots to find geese. Decoys and a retrievers are essential.

GROUSE

Season: Sept. 14-Nov. 14, statewide. Dec. 1-Jan. 1 in Zone II and Zone III.

Bag Limit: Five per day in Zone II, three per day in Zones I and III.

Overview: Grouse numbers have been very low in recent years. Upward of 120,000 hunters took just 204,000 birds statewide last year, substantially down from the record harvest of 830,000 recorded in 1974.

The good news is that the grouse population has begun to increase. The spring drumming survey was up 43-percent statewide. It was up 47-percent in the Upper, 58-percent in the northern Lower, but down 23-percent in the southern Lower.

"The grouse population is still at a low level, explained DNR upland gamebird specialist John Urbain. "It turned the corner last year and increased a little this year, but we still have a long way to go to get back to where we were."

Grouse are usually hunted behind a dog and are often found in tag alder and young aspen thickets and around raspberrys, blackberrys, thorn apples and cherrys.

PHEASANT

Season: Oct. 1-Oct. 20 in Zone I. Oct. 20-Nov. 14 in Zone II and III. A special late season will be held Dec. 1-15 in the south/central portion of Zone III.

Bag Limits: Two male birds per day.

Overview: Last year, 118,000 hunters took nearly 200,000 birds, up 10,000 from the 1993 harvest. This year's crowing index and mail carrier survey are both down.

"Last winter's bitter cold didn't last long, but we had a few ice storms and they took their toll," said Urbain. "Our preliminary indications are that the birds are down a little bit. They were a little late breeding this spring, which means our surveys were a little early, so that would contribute to the lower surveys. Overall, I think hunters will find a similar experience to what they found last year."

The 10-year-old Sichuan introduction program is coming to an end. The last plant of the Sichuan pheasant will take place next spring when 25,000 birds are released in Kent, Montcalm and Muskegon counties. The program has been a disappointment to wildlife managers and hunters as well. Research indicates the release of the Sichuan has shown no increase in pheasant numbers in the release area.

Pheasants are usually hunted behind a dog and are often found in hay and corn fields.

RABBIT

Season: Sept. 15-March 31, statewide.

Bag Limit: Five per day

Overview: The cottontail rabbit is second only to the whitetail deer in popularity with upward of 300,000 people annually hunting rabbits. Last year, hunters harvested close to 1.1 million rabbits and that success should continue this year.

"The cottontail rabbit is abundant throughout its range, especially in the Lower Peninsula" said Reis. "Rabbit hunters can expect to find excellent hunting again this year. They're all over the place."

The best way to hunt rabbits is behind a beagle, but hunters also experience some success while stomping brush piles and working brushy cover along fence rows and the edges of woodlots.

RACCOON

Season: Oct. 1-Jan. 31, statewide.

Bag Limit: There is no bag limit on raccoons.

Overview: Last year, hunters took better that 150,000 raccoons and can expect similar success in 1995.

Outfitters from page 3AA

Gauley River in southern West Virginia.

For specific details and costs, contact Rocky Mountain Outfitters.

As far as the club's early stages, Crissman and Campbell are pointing toward local hikes (guided and self-guided) as a springboard for bigger and better adventures.

"We just believe that (Michigan) is where you have to start because there are so many people that don't even realize what there is here," Crissman said. "If you can introduce them to that then I think people woule be much more interested and inclined to take a trip to the Rocky Mountains. I lived in Colorado for six months and that's just an area that is accessible and incredibly gorgeous.

"We will structure the hikes a bit and if we have a group within the club that wants to hike a little more extensive trail, you can do that as well. At first we want to say, 'These are the hikes we are going to do', but after that hopefully the group will decide what the next hike is going to be."

Driven by the idea that RMO can be "your passport to the ultimate outdoor adventure", Crissman and Campbell are steadfast in their beliefs that most people can learn to appreciate the outdoors as much as they do.

"I would say the mental benefits are more beneficial than the physical because you can walk for 10 minutes, but if it's a real spectacular place you'll simply spend hours just taking everything in," Campbell said.

"There's nothing better than getting out and doing a nice hike on a crisp September or October day," Crissman said. "You just come back and you feel great. You feel rejuvenated and that's why it's good to get people outside."

Opportunities from 3AA

Ionia, (Ionia)
Sleepy Hollow, (Laingsburg)
Saugatuck Dunes, (Holland)
Yankee Springs, (Middleville)
Brighton, (Howell)
Pinckney, (Pinckney)
Waterloo, (Chelsea)
Fort Custer, (Augusta)
Kal-Haven Trail, (South Haven)
Grand Mere, (Sawyer)
Warren Dunes, (Sawyer)
Warren Woods, (Sawyer)
W.J. Hayes, (Onsted)
Sterling, (Monroe)
(For additional information call 517-322-1300)

HURON-CLINTON METROPARKS

Name of park, (city)
Stony Creek Metropark, (Shelby Township)
Metro Beach Metropark, (Mount Clemens)
Indian Springs Metropark, (White Lake)
Kensington Metropark, (Milford)
Huron Meadows Metropark, (Brighton)
Hudson Mills Metropark, (Dexter)
Dexter-Huron Metropark, (Dexter)
Delhi Metropark, (Dexter)
Lower Huron Metropark, (Belleville)
Willow Metropark, (Belleville)
Oakwoods Metropark, (Flat Rock)
Lake Erie Metropark, (Rockwood)
(For more information call the Huron-Clinton Metropolitan Authority at (810) 227-2757 or 1-800-47-PARKS)

OAKLAND COUNTY

Name of park, (city)
Addison Oaks County Park, (Leonard)
Groveland Oaks County Park, (Holly)
Independence Oaks Park, (Clarkston)
Rails To Trails/Nature Preserve, (W. Bloom.)

LET US ENTERTAIN YOU!
Arts & Entertainment every Thursday

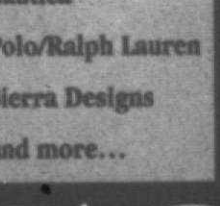

Free Expert Advice on Hunting and Shooting with each box of Winchester® Ammunition.

2¾" BBB
BOX OF 10 $2.25 per box
BOX OF 25 $4.99 per box

SHOOTER'S SERVICE
29419 Six Mile • Livonia
(313) 525-1150

Camp Trails = Eureka! Tent ★ Timberland = ASOLO
Who says you can't change the system.

Gizzmo Parka™
No need to shiver one minute and sweat the next when you're outdoors. Adapt as you please by changing your Columbia Interchange System,™ shown here in our four-in-one Gizzmo Parka.™ includes a zip-out reversible liner

BEST SELECTION • LOWEST PRICES
Columbia Sportswear Company
3144 W. 12 Mile • Berkley, MI (810) 548-5025
1900 N. Wayne Rd. • Westland, MI (313) 721-2262
MasterCard, Visa, Discover & American Express accepted. Open 7 Days
SURPLUS CITY ARMY NAVY OUTDOOR OUTFITTERS
THERM-A-REST = JANSPORT ★ Columbia = Vasque

"Now I see the secret of making the best persons. It is to grow in the open air, and to eat and sleep with the earth." —Walt Whitman, Leaves of Grass

Patagonia®
The North Face
Timberland
Woolrich
Levi's®
Nautica
Polo/Ralph Lauren
Sierra Designs
and more...

BIVOUAC
Quality Outdoor Clothing & Equipment
336 S. State, Ann Arbor • 313-761-6207 • Open Sundays

MESC to produce state job analysis

The Michigan Employment Security Commission has produced an analysis of job distribution in southeast Michigan and plans to do the same for the whole state by the end of next year.

"We undertook the project to meet the needs of transportation agencies and business and government planners for detailed information on the location of jobs," MESC Director Robert Edwards said in a press release. "The project's first phase, covering the seven-county metropolitan Detroit area, is complete, and job tabulations have been developed for the region's communities. The next phase, comprising the remainder of Michigan, will be completed in 1996."

The Southeast Michigan Council of Governments and the Michigan Department of Transportation, along with MESC, have funded the project.

"We entered this partnership because these data offer the most detailed view of jobs in southeast Michigan, and we are now using the data in our forecasting and planning efforts," John Amberger, SEMCOG executive director, said. "The data can and will be used by businesses, research organizations, economic developers and others for industry and regional analyses, impact studies and to assess the relative strength of communities for possible business investment."

Based upon extensive research and mapping of business establishments, MESC can now tabulate job data for individual communities and parts of communities.

To achieve this geographic detail, MESC researchers put the data through a process called "geo-coding."

"Geo-coding is a powerful computerized mapping process that assigns a geographic identifier to every business location," Edwards said. "MESC is one of the first state employment agencies in the country to have geo-coded business locations and will regularly update the information to give our customers the most current data."

According to the geo-coding of southeast Michigan, Detroit is the largest employment center in the region with 317,000 jobs.

The number of jobs in Detroit is three times the number in Southfield, the second largest employment center with 97,600 jobs.

The cities of Warren, Troy, Dearborn, Livonia, Ann Arbor, Sterling Heights, Farmington Hills and Pontiac round out the top 10 communities with the largest number of jobs and

See MESC, 4BB

401(k): Choices for employer, employee

Thoughts of retirement frequently cross the mind of every employee. Those thoughts have often been followed by the question, "Is it a possibility or merely a dream?"

The Labor Department in Washington, D.C. released some startling figures about employer-funded pension plans. From 1990 to mid-year 1994, there were 5,700 employer-defined benefit plans discontinued by corporations. It is estimated that over 2 million workers were left without general retirement pension plans.

The way retirement plans are being funded today depends more on the contribution of the employee than the employer. Corporations have replaced defined benefit plans with the defined contribution plan, often referred to as the 401(k) plan. Many small companies are adopting them as their main pension program as well.

The 401(k) refers to a section of the Internal Revenue Code that was passed by Congress in 1978. A 401(k) allows employees who participate in the plan to contribute a portion of their current compensation to the plan on a pretax basis. Many changes have taken place in the code since it began, and it has grown into an enormously popular employee benefit.

From the employer's point of view there are a number of reasons to offer a 401(k) to employees. It is a low-cost means of providing a visible and appreciated retirement benefit to employees. It can be offered as a sole retirement plan or as a supplement to an existing plan. For a cash-strapped employer, a 401(k) can help the employer address pressures for additional cash compensation without significant cost.

The 401(k) can also be used as a vehicle to attract and retain qualified employees. If the plan allows for the purchase of employer stock, it can increase an employee's sense of corporate identity.

Some of the disadvantages of a 401(k) from the employer's perspective can be the administration cost and its complexity. Usually only larger corporations can afford to maintain internal staff to administer the plan. Otherwise, a third party administrator has to be hired. A 401(k) also requires intensive communication throughout its life cycle. Without proper communication and education the effectiveness of the plan as an employee benefit can be lost.

Reviewing the employee's perspective, the 401(k) offers a unique opportunity to save federal and state income taxes. The tax sheltered and deferred growth of the account make it an ideal vehicle for retirement savings. Ultimately, taxes paid by the employee may be lower at retirement or when the funds are withdrawn.

Other advantages for the employee include flexibility and a choice of investments, depending on the plan's investment options. The employee can elect when and how much to defer within IRS limits. The availability of loans and hardship withdrawals means that invested funds can be used when personal financial circumstances change.

With more corporations offering 401(k) plans, the employees may have the ability to transfer their account if they should change employers.

The disadvantages for an employee can include withdrawal rules of restricted access before retirement or at termination of employment. A 10-percent early withdrawal penalty before the age of 59½ can be significant when added to the normal income tax liability. If the plan allows for an employee to choose an investment and the employee makes poor choices, the future value of the account may not meet the employee's future financial needs.

Building a retirement plan is essential. The Labor Department has launched a national campaign to draw attention to retirement planning and the need for higher savings, including better use of 401(k) programs. Especially for smaller companies with limited resources, the 401(k) is often less expensive and an easier option. Companies do not have to contend with as many regulations and reporting requirements as with other deferred plans.

Corporations need to seriously consider this retirement plan for their employees if they do not have one in place.

Employees should be asking their employer for a plan and then making the fullest possible use of it. It is one of the best investments they can make.

Elizabeth A. Allen, a certified financial planner, owns Elizabeth Allen Financial Planning and Investment Services in Livonia. A former high school math teacher and product analyst for Ford Motor Co., she lives in Farmington Hills.

How can a multiple car family minimize insurance costs? No Problem.

Auto-Owners gives families with two or more cars a reduced insurance rate. That makes their exceptional auto coverage and claims service even more attractive.

So if you're a multiple car family trying to minimize insurance costs - call your "no problem" Auto-Owners agent and find out how this discount can be "no problem" for you.



Auto-Owners Insurance
Life Home Car Business
The "No Problem" People
Frank Hand Insurance Agency
33930 Eight Mile Rd.
Farmington (810)478-1177



michigan recycles aerosols

Recycle empty aerosol cans along with other steel cans.

A Message From The Michigan Department Of Agriculture

home & door products

• SALES • SERVICE • INSTALLATION

We Service Most Makes of Openers & Doors

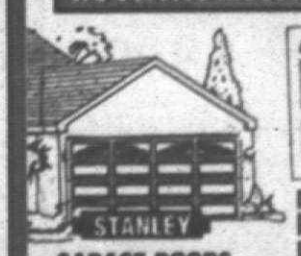

ENTRY DOORS
• Increase Security
• Steel Insulated
• Stainable Fiberglass
• Replacement Installations

OPEN DAILY 8-5
SAT 8-2

GARAGE DOORS
INSULATED STEEL
Virtually Maintenance Free

UP TO $50 off EVERY DOOR w/ad

VISIT OUR SHOWROOM OR CALL FOR FREE ESTIMATES

TROY (313) 528-3497
BERKLEY 1716 Coolidge at 11 Mile (810)399-9900
LIVONIA (313)523-0067
WATERFORD (810) 674-4915
CLINTON TWP. (810)791-4430
ROSEVILLE (810)778-2210
DETROIT (313) 843-8601
PONTIAC (810)338-8404
BIRMINGHAM (810)646-1100

"The last time our prices were this low, my hair was black!"

Walter J. Mistak, Sr.



JENN-AIR

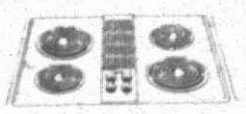

Jenn Air 30" Designer Line Downdraft Electric Cooktop #CVE4270
Dual convertible bay.
Two Speed fan. Accepts optional cartridges and accessories.
Shown with optional burner cartridges.
$499



Jenn-Air 30" Downdraft Electric Range #S136
Downdraft ventilation.
Self-cleaning oven.
Comes with grill element. Accepts optional cartridges and accessories.
Shown with optional burner cartridges.
$999



Jenn-Air 22 Cubic Ft. Side-By-Side Refrigerator
#JRS229
Adjustable glass shelves.
Crystal white interior.
Deep storage adjustable door shelves. Extra large humidity controlled crisper. Temperature controlled meat keeper.
$999



Jenn-Air Built-in Dishwasher
#DW860
Ultimate quiet series.
Accutemp water heating.
3 level wash. Delay start.
$439
(After $30 manufacturers' rebate)

Buy 3 Jenn-Air major appliances and receive 12 months same as cash.
Buy 4 and receive 18 months same as cash
with approved credit. Get details at Walter's.

MAYTAG TRUCKLOAD SALE



SEE WALTER'S AT THE NOVI EXPO

Fall Remodeling Show
NOVI EXPO CENTER
I-96 and Novi Road
Sept. 28 - Oct. 1, 1995

Discount coupons for the Novi Expo Remodeling Show are available at all Walter's Home Appliance stores.

SALE ENDS SEPTEMBER 18th.

TOSHIBA



Toshiba 35" Direct View Color Stereo TV #CF35D50 Picture-in-picture. Universal remote control. Front Surround Sound. 800 Lines of horizontal resolution.
$1297



Toshiba 48" Projection Stereo TV #TP48D51 Picture-in-picture. 800 Lines of horizontal resolution. Front Surround Sound. Universal remote control.
$1797

No payment, no interest till February 1997 on Toshiba * With approved credit - Details at Walter's

TOSHIBA

RCA DIGITAL SATELLITE SYSTEM



RCA Digital Satellite System
#DS1120 RW • Sharper Picture • Clearer Sound • Greater Choices • Up to 150 channels of programming from DIRECTV™ & USSB²
1 DIRECTV and DSS are official trademarks of DIRECTV [illegible]
2 USSB Inc. is a subsidiary of Hubbard Broadcasting, Inc.
$699
- $100 Rebate from RCA =
$599

PANASONIC



Panasonic
$89

Panasonic Portable CD Player
#SLS160 Compact and lightweight. 8 hour playback with 'AA' alkaline batteries (not included). Complete with XBS Headphones.

PIONEER



Pioneer Audio-Video Receiver
#VSX453 100 watts per channel. Dolby Prologic Surround Sound. Remote Control.
$287
PIONEER

JBL SPEAKERS

Walter's sells JBL for Less!



$47 EACH
2-Way Bookshelf Speakers
#J50 5" driver. Handles up to 50 watts of power. Excellent for Surround-Sound use.

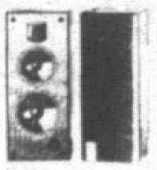

3-Way Bookshelf Speakers #J830M
8" woofer. 6½" midrange. 14 mm titanium dome tweeter. Handles up to 150 watts of power.
$157 EACH
JBL

PERFECT MOUNT

TV Wall Mounts by Perfect Mount. Discover perfect viewing and space-saving convenience. Three sizes available. 90° swivel and 5° or 10° forward tilt. UL approved. Quick, easy installation.

#PM113 13" TV sets $69
#PM120 19-20" TV sets $79
#PM127 25-27" TV sets $89
#PM400 Optional VCR Mount available $49

OPEN DAILY: 10AM - 8:30PM • LIVONIA & BRIGHTON STORES OPEN SUNDAY 12PM - 5PM

45 Years Walter's Your Appliance, Video and Sound Connection HOME APPLIANCES

CHARGE IT AT WALTER'S
90 DAYS SAME AS CASH

FREE DELIVERY ON MOST MAJOR APPLIANCES

WLT0980-95

BRIGHTON 8180 West Grand River 1/4 Mile north of I-96 (810) 229-5000
CANTON 39915 Michigan Avenue 1/4 Mile east of I-275 (313) 728-9600
DEARBORN 21747 Michigan Avenue 1 mile west of Southfield (313) 563-1900
LIVONIA 34224 Plymouth Road 1/2 mile west of Farmington Rd. (313) 427-7310

Ford Taurus, Mercury Sable get new look for '96

With their exterior styling, spacious interiors and powerful motors, the new Ford Taurus and Mercury Sable are completely redesigned for 1996.

Just as the 1986 Taurus and Sable changed the way buyers thought about four-door sedans, the 1996 models introduce buyers to an innovative shape that embodies the form-contains-function concept.

"With these new models, we aimed for tension and tautness in the design to express the energy beneath the surface," said Ford spokesman Jack Telnack. "We wanted a one-piece overall silhouette, a seamless quality with everything integrated."

New features for 1996 include:

■ Greater body strength and structural rigidity

■ A redesigned 3.0-liter Vulcan V-6 engine and a new 3.0-liter, 24-valve Duratec V-6 modular engine, both requiring only fluid and filter changes for 100,000 miles under normal driving conditions.

■ A front suspension system that offers improved handling, greater steering precision and reduced noise, vibration and harshness.

■ Improved braking system that provides better pedal feel.

■ Improvements in heating, ventilation and air-conditioning performance.

Elliptical theme

From the start, both cars were designed with an elliptical theme that is carried throughout, even in the cross section of the car. The hood surface flows into the windshield, and the rear window flows into the deck to achieve a seamless look. The front and rear fenders wrap smoothly into the bodyside, and the high shoulder ties together the front and rear.

The greenhouse is large and open, with the overall glass area increased 28 percent from the previous models. The bodyside has more curved shape, or plan view, from the front of the car to the rear than any car in the segment.

The shapes wrap tightly around the mechanical components to emphasize the wheels and tires, giving the resulting basic design a stable look.

Packaging efficiency and the smoothness of the new shapes paid off in aerodynamic terms.

The hood profile is low, with reduced cowl and fender height. The base of the windshield at centerline has been moved seven inches forward to improve appearance and aerodynamics.

Rounded corners, softened shapes and extended windshield make the cars appear to be the same size or smaller than the original Taurus and Sable. In reality, the Taurus sedan has grown 5.4 inches in length and Sable sedan 7.5 inches. They are nearly 2 inches wider overall than the previous models.

Wagon models retain a family resemblance by repeating the elliptical theme that characterizes the sedans. Much of their design was carried out in a wind tunnel, resulting in superb aerodynamics and a coefficient of drag of 0.34.

Distinctive styling

Although derived from a common theme, Taurus and Sable have their own distinctive styling, driving dynamics and features.

Taurus offers a unique, sculpted, open grille flanked by bright, nickel-chrome-plated headlamp housings with jewel-like complex reflector lamps.

All secondary design details continue the design theme. The door handles, grille, lower bumper openings, headlamps and rear window all have an oval shape.

From the rear, Taurus features full-width, three-color tail lamps with a design contour that wraps into the decklid to mimic a spoiler. Mercury Sable has its own personality. "During customer research, many thought Mercury Sable was one of the most beautiful vehicles ever designed," said Ford spokesman Keith Magee. "Customers thought Mercury Sable was an expensive luxury import model."

Sable is longer

Mercury Sable is longer than Taurus, and the Sable rear window is extended, resulting in a longer roof line and a longer rear deck.

Mercury Sable features a bright grill edge with bright inset turn signals. The bodyside window-surround mouldings are bright, and the protective bodyside moulding has a bright insert. The greenhouse has a different profile than Taurus.

A more formal rear window, sloping decklid and separate tail lamps distinguish the Sable rear view from that of Taurus.

Attention to detail and occupant comfort characterize the redesigned Taurus and Sable interior. Mirroring the seamless exterior design, the interior features an instrument panel and dashboard that flow into the door design. The touch areas of the instrument panels, sun visors, door

See NEW LOOK, 3BB

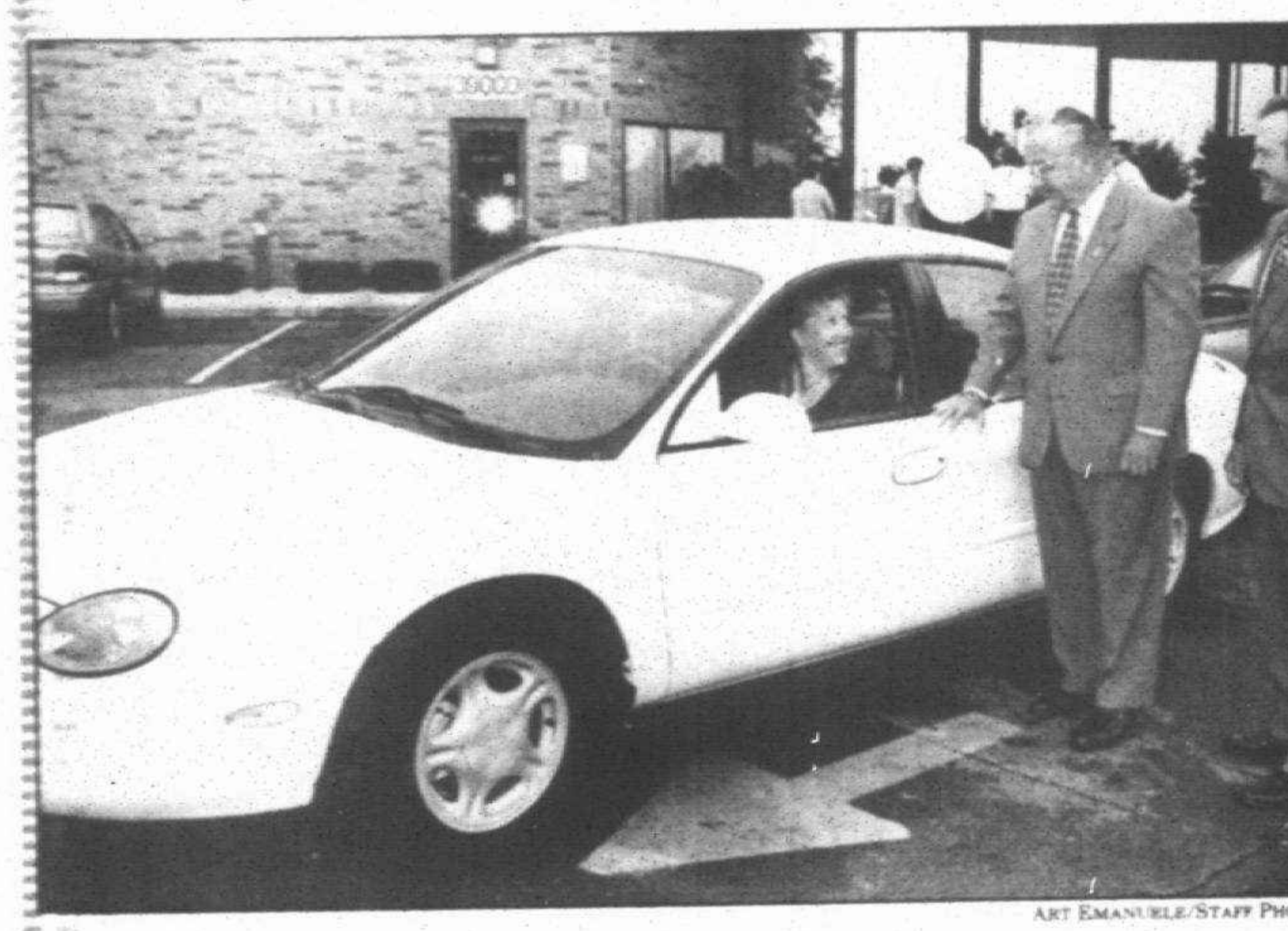

ART EMANUELE/STAFF PHOTOGRAPHER

Test drive: *Area dealers got a chance to look at and drive the redesigned Ford Taurus and Mercury Sable models last week at a special showing at Laurel Manor Banquet and Conference Center in Livonia. Behind the wheel of a new Ford Taurus is Cindy Miller while Clarence Kruse of Stark Hickey Ford in Redford Township and Jim Demmer of Jack Demmer Ford in Wayne look on.*



New styling: *Rounded corners, softened shapes and an extended windshield are part of the new Ford Taurus which has grown 5.4 inches in length.*



Wagon: *The new Ford Taurus Wagon model retains a family resemblance by repeating the elliptical theme that characterizes the sedans.*



Sable grows: *The new Mercury Sable sedan is 7.5 inches longer than the original model.*



Own personality: *The new Mercury Sable wagon has its own distinctive styling, driving dynamics and features.*

Introducing the new Waterfresh™ Pour-Thru Water Filter Pitcher System

by TELEDYNE WATER PIK

Pour-Thru Water Filter Pitcher System

14.77

Even if you like your water, this will make it taste better! The only system that filters tap water the natural way. 1/2 the cost of bottled water

24 WATER FILTERS 6.98

Reduces lead, pesticides, chlorine & sediment

INSTAPURE™ FAUCET WATER FILTER

Granular activated carbon is the key to this exceptional filter. Reduces chlorine, but does not remove minerals of flouride. Gives you cleaner, fresher tasting water right from the tap. Chrome/clear cover. NSF listed.

14.77 EASY TO INSTALL! #F2C

Prices good Thurs. Sept. 14 thru Sun., Oct. 1, 1995

BUILDERS SQUARE

Introducing A New Way To Purchase Computers

PC Remarketing Group

At PC Remarketing Group we pride ourselves in selling computer components and systems that match your needs, nothing more. We understand that everyone is different and everyone has different computer skills, and information processing needs. You may not want or need to spend heavy sums on the latest, most advanced systems. A properly configured 386 or 486 computer will probably take care of your needs efficiently and with substantial savings. But if Pentium® processor or PowerPC machines are necessary, we have them too, at prices that will surprise you.

We offer one of the widest varieties of hardware in town. From simple 286, to 386 and 486 machines, to Pentium® processor and PowerPC's with any size RAM and Hardrive configurations. From IBM/PC's to Macintosh and Apple. From laptop to desktop units. Even multimedia systems are available.

Here's just a sample of what we offer.

386 & 486 Desktops
4MB RAM and up
80MB Hard Drive and up
14" Color Monitor
DOS 6.2 & Windows 3.1
starting at $499

Printers
HP Laserjets II, III, IV
Canon Bubble Jets
Okidata Lasers
starting at $199

Brand Names We Carry
IBM, Micron, Apple, NEC
HP, GoldStar, Compaq, AST and more

Mid-Summer Special
AST 486 DX 2-50 Multimedia
4MB RAM
420MB Hardrive
2-Spin CD-ROM
14" Color Monitor
Blow-out priced at only $999

Showroom Hours
Monday - Friday 10:00am - 7:00pm
Saturday 10:00am - 6:00pm

PCR Personal Computer Remarketing Group
810-616-1500
Remarketing. Not Retail.
324 East Fourteen Mile Road
Madison Heights

324 East Fourteen; PC Remarketing; John R. Road; Oakland Mall; Fourteen Mile

Pentium is a registered trademark of Intel Corporation. All items while supplies last.

State retailers say new SBT Senate bill favors big firms

State retailers are beating their drums against a Senate-passed bill that would provide a $217 million tax "windfall" to a handful of large corporations and none to the majority of Michigan's 189,000 business taxpayers.

Today's legislative testimony by a national tax expert and the Michigan Department of Treasury shows why lawmakers should kill Senate Bill 342 — which would change Michigan's Single Business Tax (SBT) in unfair and harmful ways — and come up with more broad-based business tax relief, the Michigan Retailers Association (MRA) said.

Professor Walter Hellerstein, of the University of Georgia Law School, testified before the House Tax Policy Committee last week that his research shows Senate Bill 342 "may well trigger retaliation by other states that will ultimately come back to haunt local businesses."

Nick Khouri, chief deputy state treasurer, said the department is opposed to SB 342. He called the bill "inappropriate budget policy and unwise tax policy."

Hellerstein and Khouri testified on the Senate-approved bill to change the formula for determining the tax base of companies operating in Michigan and other states.

"Today's testimony clearly shows that SB 342 is unfair, unwise and unconstitutional legislation," said Peter Kuhnmuench, MRA's vice president of governmental affairs. "We continue to urge lawmakers to scuttle the current bill and change the SBT to provide broad-based relief to the tens of thousands of business taxpayers in this state."

The Michigan Retailers Association represents more than 4,400 retail business members operating more than 8,000 stores.

MDOT to double bridge funding

The Michigan Department of Transportation (M-DOT) plans to double its bridge investments in 1996 and increase road preservation.

Spending on bridges will go to $110 million from the current $65 million. Preservation of existing roads go to $310 million a year under the State Transportation Improvement Program, according to M-DOT director Patrick Nowak.

STIP is a three-year statewide plan of specific projects across Michigan that are expected to be constructed during construction seasons of 1996 through 1998.

"We thank our customers for their involvement in the development of the State Long Range Plan which was used as a guiding force in developing M-DOT's STIP," said Nowak.

The State Long Range Plan (SLRP) is the result of a year-long effort, with input of thousands of customers, helping M-DOT identify what is important to them in terms of transportation improvements. Specific projects were selected and prioritized through a cooperative effort between local governments, planning organizations and M-DOT.

In addition, projects must often be tested for consistency with federal air quality regulations.

The STIP must be approved by the Federal Highway Administration and the Federal Transit Administration by Sept. 30. Public input is required by federal law.

New look

from page 2BB

panels and seat levers are soft to the touch.

For the first time, Taurus and Sable feature a fully integrated control panel to house all entertainment and environmental controls in a central arrangement.

New seats provide improved lateral and lumbar support in stylish sew patterns and luxurious materials. Resistance to fabric wear, marking and fading has been improved. Taurus and Sable seat five passengers with front bucket seats, or six passengers with bench seats. A fold-down rear seat is standard. An integrated child seat is planned for the wagon models.

On six-passenger models, a patented three-way flip-fold console converts from a center front seat with safety belt to an armrest or a center console. The console provides storage space for audiocassettes, cups, coins and other items.

Buyers will have a choice of two V-6 engines, each with a 100,000-mile scheduled tune-up interval under normal driving conditions with routine fluid and filter changes.

Engine stats

An enhanced 3.0-liter overhead-valve Vulcan V-6 is rated at 145 horsepower at 4525 rpm, developing 170 foot-pounds of torque at 3250 rpm. The redesigned Vulcan V-6 engine that is standard on the Taurus GL and Sable GS includes changes to every major system and resulted in substantially improved NVH characteristics.

A new, 3.0-liter 24-valve DOHC V-6 Duratec engine will be standard on the Taurus LX and the Sable LS. It uses a reinforced aluminum engine block with ribbing added for extra strength and lower operating noise. The engine is rated at 200 horsepower at 5750 rpm with 200 foot-pounds of torque at 4500 rpm. Both V-6 engines are managed by an EEC-V electronic engine control module, the newest of Ford's computerized engine controllers. The control module provides onboard diagnostic capability that allows the car to continuously monitor powertrain performance.

Outstanding driving dynamics result from an anti-dive/anti-lift suspension system and stiffer body structure for improved ride, handling and noise control. By reducing steering component friction and steering free play, better steering response, precision and feel are achieved.

Safety features

Taurus and Sable have safety features, too. A safety engineering system consisting of safety cell body structure, integrated 5-mph bumpers and side door beams help protect occupants during collisions. The protective impact-absorbing system meets 1997 Federal Dynamic Side Impact requirements.

Both vehicles offer the Passive Anti-Theft System on the high-series Ford Taurus LX and the Mercury Sable LS models. The system provides a unique electronic signature for each car by matching a specially coded ignition key with a sensor in the vehicle. The system prevents the vehicle from starting with an improperly coded key or by hot-wiring.

SUPER FALL CLOSEOUT
7 Locations to Serve You
IN STOCK VINYL WINDOWS
SIDING WORLD

ALUMINUM COIL STOCK 24"x50 ft. White and 40 Colors $42.95 Roll

VINYL SIDING 50-Year Warranty SALE $37.95 per sq. D/4 White. 10,000 SQUARES IN STOCK! While Supplies Last. Colors add $2.00 sq.

VINYL REPLACEMENT WINDOWS • TILT-IN • EASY CLEANING $79.95 Ea. Trendsetter 0-53U I

Vinyl Soffit White $46.95 sq.

21 Colors in stock: LG White, HG White, Pearl Grey, Antique Ivory, Buckskin, Royal Brown, Scotch Red, Ash Beige, Imperial Brown, Musket Brown, Black, Almond, Bronze, Wicker, Tuxedo Gray, Grecian Green, Slate Blue, Clay
Run to any length while you wait!
SEAMLESS GUTTERS Aluminum 75¢ per foot .027 Gauge

Aluminum Soffit For Overhangs ALL COLORS $67.95 sq.

CUSTOM SHUTTERS Aluminum or Vinyl 17 Colors Available ANY SIZE YOU NEED MANY STYLES TO CHOOSE FROM

IN STOCK! VINYL WINDOWS

VINYL SINGLE-HUNG SIZE	PRICE	VINYL SLIDER SIZE	PRICE
24"x36"	$97.85	36"x36"	$106.95
36"x36"	$112.30	48"x48"	$141.20
24"x60"	$124.60	54"x48"	$148.50
36"x60"	$137.25	60"x60"	$181.30
48"x60"	$156.95		

Any size you need is available!
• Maintenance Free Arctic White • Low E & Argon Glass Available • Removable Sash For Easy Cleaning • Dual Weatherstripping • All Welded Frame & Sash • LIFETIME WARRANTY
WEATHER SHIELD
PATIO DOOR Screen Included 6'x6'8" $375.95

CUSTOM TRIM AVAILABLE Bring in your measurements and we will customform your trim. Any Shape – Any Color

ALUMINUM SIDING Deluxe Quality $64.95 per sq.

Wolverine VINYL SIDING D5/D4 WHITE $39.95 per sq. 50-YEAR WARRANTY

DETROIT 6850 E. Eight Mile, Detroit, MI 48234 (313) 891-2902
CLIO 11530 Saginaw Rd., Clio, MI 48420 (810) 687-4730
PONTIAC 5437 Dixie Hwy., Waterford, MI 48095 (810) 623-9800
WEDNESDAY NITES TILL 8 PM
LIVONIA 29455 W. Eight Mile (1 Blk. W. of Middlebelt) (810) 478-8984
INKSTER 3000 Middlebelt (1 Blk. S. of Michigan) (313) 728-0400
WYANDOTTE 2151 Eureka Rd. (1 Blk. E. of Fort St.) (313) 284-7171
Quantities Limited - One Sq. = 100 Sq. Ft.
Mon.-Fri. 8-6, Wed. 8-8, Sat. 8-2

BELLE TIRE AMERICAN CAR CARE CENTERS

6 MONTHS SAME AS CA$H!*

Summer Clearance

145/SR13 $16.99 | 155/80R13 WHITE $19.99 | 185/60R14 $47.99

ALL SEASON 35,000 MILE		ALL SEASON WHT. 35,000 MILE		ALL SEASON HIGH PERFORMANCE	
165SR13	$22.99	175/80R13	$23.99	215/70R14 RWL	$49.99
175/70R13	$27.99	185/75R14	$25.99	195/60R14 BW	$52.99
185/70R13	$32.99	195/75R14	$27.99	195/60R15 BW	$54.99
185/70R14	$34.99	215/75R15	$31.99	205/60R15 BW	$55.99
195/70R14	$37.99	235/75R15	$36.99	215/60R14 RWL	$56.99

SPECIAL PURCHASE! GOODYEAR ALL GOODYEARS ON SALE!

175/65R14	Invicta GL	$59.99
235/75R15	Wrangler OWL	$79.99
215/60R16	Eagle GA	$109.99
225/60R16	Eagle GA	$109.99
205/55R16	Eagle GA	$109.99
265/75R16	Wrangler TD	$109.99
235/55R16	Eagle GA	$129.99

MICHELIN SUPER BUYS!

155/SR13	XZX	$37.99
215/75R14	XW4	$59.99
205/65R15	XW4	$69.99
205/70R15	XW4	$73.99
215/70R15	XW4	$69.99
215/70R15	XW4 WHT	$79.99
235/70R15	XW4 OWL	$79.99
225/60R16	XW4 WHT	$89.99

205/70R15 $49.99 BFGoodrich TOURING T/A All Season **50,000 Mile

215/60R13*	$49.99
195/60R14**	$59.99
195/65R15	$54.99
195/70R14	$59.99
205/70R15	$49.99
205/75R15***	$49.99 WHT.
205/65R15	$64.99
215/65R15	$69.99

*RADIAL T/A **COMP T/A ***MOMENTA

Over 30,000 Wheels In Stock!
WHITE SPOKE 14x6 $20.99; 15x7 $22.99; 15x8 $23.99 Plus Acces.
CHROME MODULAR 14x6 $35.99; 15x7 $38.99; 15x8 $40.99 Plus Acces.
CHROME DIRECTIONAL 14x6 $36.99; 15x7 $40.99; 15x8 $42.99 Plus Acces.
POLISHED ALUMINUM MODULAR 14x6 $67.99; 15x7 $74.99 Plus Acces.
G-5 CHROME SPOKE 14x6 $79.99; 15x6 $89.99 Plus Acces.
PRIME 141 SILVER 14x6 $81.99; 15x7 $87.99 Plus Acces.

GENERAL TIRE INCREDIBLE BUYS!

175/70R13	G4S	$36.99
185/70R14	G4S	$49.99
185/75R14	Tech ST	$49.99
205/75R15	Radial ST	$39.99
205/70R15	XP2000	$62.99
205/65R15	G4S	$62.99
225/75R15	Tech ST OWL	$59.99
235/75R15	XT XL	$59.99

205/70R14 $49.99 Hoosier PERFORMANCE RADIALS GT STREET RADIAL **50,000 Mile

215/70TR14	RWL	$60.99
225/70TR15	RWL	$66.99
215/65TR15	RWL	$66.99
205/60TR15	SBL	$66.99
235/60TR15	RWL	$68.99
205/50TR15	SBL	$66.99
225/50TR15	SBL	$76.99

GENERAL TIRE GRABBER A/P All Season Light Truck **50,000 Mile

205/75R15	OWL	$59.99
235/75R15	OWL XL	$69.99
265/75R15	OWL XL	$79.99
30 x 950R15	OWL 6C	$79.99
31 x 1050R15	BW 6C	$74.99
31 x 1050R15	OWL 6C	$89.99
33 x 1250R15	OWL 6C	$99.99
265/75R16	OWL	$99.99

155/80R13 $33.99 KELLY TIRES EXPLORER All Season White **50,000 Mile

165/80R13	WHT	$35.99
175/80R13	WHT	$37.99
185/75R14	WHT	$39.99
195/75R14	WHT	$41.99
205/75R14	WHT	$43.99
205/75R15	WHT	$44.99
215/75R15	WHT	$47.99

KELLY TIRES PREMIUM NAVIGATOR 800 **70,000 Mile

185/75R14	WHT	$49.99
195/75R14	WHT	$55.99
205/75R14	WHT	$57.99
185/70R14	WHT	$54.99
215/70R14	WHT	$61.99
205/70R15	WHT	$57.99
215/70R15	WHT	$62.99
205/65R15	BLK	$59.99

205/75R14 RWL $47.99 KELLY TIRES SAFARI SJR Light Truck **40,000 Mile

235/75R15	OWL SL	$58.99
31x1050R15	OWL B	$88.99
33 x 1250R15	OWL B	$99.99
215/85R16	OBL D	$83.99
235/85R16	OBL E	$94.99
245/75R16	OBL E	$99.99

BELLE TIRE COUPON
Lube, Oil Filter & Tire Rotation $14.95
• Add up to 5 qts. Kendall Motor Oil • Top off all fluid levels • Chassis lubrication • New oil filter • Check belts, hoses, battery & cables • Disposal fee not included • Most cars and light trucks
Kendall MOTOR OIL POUR IN THE PROTECTION

BELLE TIRE COUPON
Radiator Protection Service $39.95 MOST CARS and LIGHT TRUCKS
Drain & Refill Radiator and Cooling System
Includes: • Up to 2 Gal. of Anti-Freeze • Check Hoses & Belts

BELLE TIRE AMERICAN CAR CARE CENTERS
NOW OVER 46 LOCATIONS TO SERVE YOU! *See stores for details.
REGULAR HOURS (Most Stores): Mon. & Thurs. 8a.m. - 8p.m. Tues., Wed. & Fri. 8a.m. - 6p.m. Sat. 8a.m. - 5p.m.
★ OPEN SUNDAY 10a.m. - 4 p.m.

Allen Park/Dearborn	Belle Tire	3500 Enterprise - I-94 & Oakwood	271-9300
Ann Arbor	Belle Tire	3250 Carpenter at Packard Shopping Ctr	973-8677
Clinton Twp./Roseville	Belle Tire	32700 Gratiot S. of 14 Mile	293-TIRE
Dearborn ★	Schaefer Tire	6960 Schaefer	846-2683
Dearborn Hgts	Samhat Tire	25421 Ford Rd. at Gulley	562-0090
Detroit	Belle Tire	12190 Grand River, Bet. Wyoming & Meyers	834-3880
Detroit	Center Tire	17611 E. Warren, Bet Cadieux & Mack	882-6522
Detroit	Belle Tire	6400 Tireman, 1 Blk. W. of Livernois	491-3440
Detroit Grosse Pte	Tires Galore	14801 E. Jefferson at Alter Rd	331-4550
Detroit Redford	Belle Tire	19400 Grand River at Outer Drive	538-0900
East Pointe	Center Tire	21427 Gratiot at 8 1/2 Mile	779-1300
Farmington	Belle Tire	22843 Orchard Lake Rd. N. of Old Grand River	474-5842
Ferndale	Wetmore Tire	Woodward at 9 1/2 Mile	544-2100
Fraser	Belle Tire	3100 Groesbeck at 13 Mile	294-5120
Garden City	Belle Tire	33535 Ford Rd. 1 Mile W. of Merriman	425-6668
Grand Rapids	Belle Tire	Auto/Truck Plaza, 28th & US 131	281-9800
Grand Rapids	Belle Tire	N.W. Alpine & 4 Mile	784-6260
Highland Park	Samhat Tire	18111 Oakland S. of McNichols	868-7087
Lincoln Park	Park Tire	2256 Fort St. off Southfield	381-1988
Livonia	Belle Tire	36591 Plymouth Rd. at Levan	425-7666
Livonia	Belle Tire	19601 Middlebelt, 1 Blk. N. of 7 Mile	477-1100
Madison Hgts	Belle Tire	526 E. 14 Mile Rd. 1 Blk. E. of Oakland Mall	585-8686
Novi	Belle Tire	42409 Grand River, next to Marty Feldman Chev	348-4348
Oxford	American Tire	1200 S. Lapeer Rd.	628-6800
Plymouth	Belle Tire	433 Ann Arbor, 1 Mile W. of I-275	453-5300
Port Huron	Belle Tire	1014 Lapeer Rd. at 10th	984-3838
Roseville	Belle Tire	25500 Gratiot, 2 Blks. N. of 10 Mile	779-5400
Royal Oak	Belle Tire	200 S. Stephenson Hwy. at 11 Mile	399-9800
Royal Oak/Birmingham	Belle Tire	3475 S. Woodward at 13 Mile	549-2200
Southgate	Center Tire	13045 Northline between Fort & Dix	284-5400
St. Clair Shores	Belle Tire	25001 Harper at 10 Mile	773-2800
Sterling Heights	Belle Tire	39999 Van Dyke, between 17 & 18 Mile	979-8211
Taylor/Allen Park	Belle Tire	10812 Pelham & Allen Rd. 2 Blks. N. of Goddard	291-8550
Toledo	Belle Tire	5253 Secor Rd., between Alexis & Laskey	473-1393
Traverse City ★	Tireman	2825 US 31 South	616-947-3400
Troy/Birmingham	Belle Tire	1650 W. Maple, between Crooks & Coolidge	649-2250
Troy/Rochester	Belle Tire	4966 Rochester Rd. at Long Lake Rd.	528-1818
Utica	Belle Tire	46175 Van Dyke, 1 Mile N. of Hall Rd.	731-0050
Warren	Belle Tire	24649 Van Dyke, 2 Blks. S. of 10 Mile	759-4343
W. Bloomfield	Belle Tire	5705 Maple at Orchard Lake Rd.	851-4600
Waterford/White Lake	Remco Tire	4520 Highland Rd.	674-3157
Waterford/Clarkston	Belle Tire	5289 Dixie Hwy., 1/4 Mile N. of Walton	623-0600
Westland	Woody's Tire	1528 S. Wayne Rd.	728-5477
Woodhaven	Belle Tire	23901 Allen Rd., S. of West Rd.	676-8244

Need a good mechanic? We employ ASE CERTIFIED TECHNICIANS – The PROVEN Pros!
WE BEAT ALL DEALS OR IT'S FREE!
LOW MONTHLY PAYMENTS Up to $2000 Instant Credit on tires & car care service throughout America! QUICK CREDIT
The prices, terms & policies are Belle Tire's. Independent Dealers may vary. Not all services at all outlets. **Ask about Freedom Plan.
ALL MAJOR CREDIT CARDS AND PERSONAL CHECKS ACCEPTED • FREE MOUNTING

Research firm will catalog Internet information

O&E ONLINE



EMORY DANIELS

An area research company is in the forefront of trying to catalog in a meaningful and functional way the vast resources of the Internet.

Gale Research, located in Detroit's Penobscot Building, is a leading reference publisher with more than 480 active data bases. It serves the needs of libraries, businesses, nonprofits, and consumers by offering print, online and CD-ROM products.

Earlier this year, the "Gale Guide to Internet Databases" was released and is now available in an easy to use print edition with a master index that cites more than 8,000 references to databases (2,000), organizations, hosts, and publications. A subject index lists almost 1,300 specific subject terms and points users to entries in a descriptive listing.

A problem with any print directory of the Internet is that some of the listings may become outdated, or new listings missed, before the book reaches the printer. But anyone who attempts to catalog the Internet fully realizes this. Gale deals with this with an online site to keep current information before users. Although you will never find a current listing in print, Gale comes as close as anyone else who has tackled this likely impossible challenge.

The challenge is well-expressed by this quote from the Center for Electronic Texts in the Humanities: "The Internet is like using a library where the shelves keep moving, there is no catalog, and an extra truckload of books is dumped in the entrance hall every hour." Anyone who has spent time on the Internet knows this to be true.

In non-technical language, the Gale Guide gives information on how to access major government, academic, research, educational and pop culture databases via multiple access paths including Gopher, Telnet, FTP, e-mail and Universal Resource Locator (URL) addresses for Websites.

Each descriptive listing in the guide contains a description of the database and details on how to access it via the Internet. An entry may contain as many as 24 items, such as retrieval and download information, search routines, geographic and time span coverage, related mailing lists, update frequency, fees and other information.

For instance, a listing that caught my eye was "Historical Costuming." This site can be accessed by Gopher with the address gopher://rice-info.rice.edu/11/subject/textiles/hist.cost.

The site is described as covering a wide range of historical authenticity with patterns that require a wide range of textile skills, including pattern drafting skills. Main files in this database include: About Historical Costuming; Civil War Era Re-enactment; Contributors to Historical Costuming; Good Sources of Costuming Information; Period Fabric Sources; Seminole War Re-enactments and Frontier Costuming, and more.

The host is listed as Rice University and a contat person is Shelly Johnson, e-mail shel@rice.edu.

Another interesting listing was the Whole Frog Project which provides high school biology classes the ability to explore the anatomy of a frog by using data from high resolution MRI imaging and from mechanical sectioning along with 3D surface and volume rendering software to visualize the anatomical structures of the intact animal. The host is Lawrence Berkeley Laborratory in Berkeley, Calif., and the URL is http://george.lbl.gov or by Anonymous FTP at george.lbl.gov with the directory being pub/Whole Frog.

The guide also has a Host/Provider index with names of organizations that maintain or provide data for the databases — bibliographic, image, numeric, software, bulletin boards, dictionary and statistical types. The White Pages is a list of names and e-mail addresses of people to contact for more information on individual databases.

There also is an Alternative Formats Index that tells users the names of Internet databases that are available in other formats, such as CD-ROM, diskettes, or magnetic tape. There's also the usual glossary of Internet terms and a bibliography of the latest Internet books and resources.

What I found especially interesting was a Specialized Home Page Directory of some 120 sites on such topics as animals, telecommunications, cultures, history, law, philosophy, sports, etc., that are free on the Internet.

The home page directory of WWW sites also can be accessed online with a Web browser by pointing to—http://www.thomson.com/gale.html. And that brings me to what for some is another problem with the guide. The asking price for the Gale Guide is $95 which is quite reasonable for business, government, and research groups but a bit stiff for individual users.

You can direct questions to Emory Daniels by e-mail with emory@oeonline.com. To sign up for O&E On-Line, dial (313)591-0903, at "log-in" prompt type "new" and at "Key:" prompt type GL6NY2. Past columns may be accessed online at http://oeonline.com/(tilde mark)emoryd/archive.html.



BUICK RAISED THE STANDARD ON QUALITY AND VALUE. NOW, WE'VE RAISED CLOSEOUT INCENTIVES UP TO $2,000 CASH DIRECT TO YOU!



Buick Skylark $1,500** CASH BACK

LeSabre Lease It! $299*†† a month, 30 months $2,200 down

Buick LeSabre $1,500** CASH BACK

'95 LeSabre Custom Sedan

Buick Park Avenue $2,000** CASH BACK

Park Avenue Lease It! $399*†† a month, 30 months, $1,300 down

'95 Park Avenue

Your Metro Detroit Buick Dealers announce FINAL CASH INCENTIVES direct to you on all remaining 1995 Buicks! Now, get $2,000 cash back on Park Avenue, IntelliChoice's "Best Luxury Car Value." $1,500 cash to you on the award-winning LeSabre, mid-size Century, Skylark & Roadmaster, too! $1,000* cash on Buick's dynamite, sporty new Regal!

PLUS, YOU CAN APPLY CASH INCENTIVES TO SPECIAL BUICK LEASE PACKAGES!

Riviera Lease It! $399*** a month, 30 months $1,800 down.

1995 Riviera by Buick

METRO DETROIT BUICK DEALERS

*Offer not available in all areas. You must take retail delivery of Regal from dealer stock by September 30, 1995. See dealer for details.
**You must take retail delivery of LeSabre, Park Avenue, Century, Skylark or Roadmaster from dealer stock by November 30, 1995. See dealer for details.
***First month's lease payment of $398.46 plus customer down payment of $1,300.00, plus $2,000.00 cash back incentives applied to contract, plus $450.00 security deposit for a total of $4,148.46 due at lease signing. Tax, license, title fees and insurance extra. You must take retail delivery from dealer stock by October 4, 1995. GMAC must approve lease. Example based on 1995 Park Avenue with an MSRP of $36,995.00, including destination charge. Total of 36 monthly payments is $11,970.00. Option to purchase at least end for $17,236.90. Mileage charge of 10 cents per mile over 37,500 miles. Lesser pays for excessive wear and use. See your participating dealer for qualification details.
****Offer not available in all areas. First month's lease payment of $298.12, plus down payment of $2,200.00, plus $1,500.00 cash back incentives applied to contract, plus $325.00 security deposit for a total of $4,323.12 due at lease signing. Tax, license, title fees and insurance extra. You must take retail delivery from dealer stock by October 4, 1995. GMAC must approve lease. Dealer financial participation may affect consumer cost. Example based on 1995 LeSabre with an MSRP of $23,286.00, including destination charge. Total of 30 monthly payments is $8,943.60. Option to purchase at lease end for $13,307.30. Mileage charge of 15 cents per mile over 30,000. Lesser pays for excessive wear and use. See your participating dealer for qualification details.
*****First month's lease payment of $398.32, plus tax, plus down payment of $1,800.00, plus $450.00 security deposit for a total of $2,648.32 due at lease signing. Tax, title, license and insurance extra. You must take delivery from dealer stock by October 4, 1995. GMAC must approve lease. Dealer financial participation may affect consumer cost. Example based on a 1995 Riviera by Buick with an MSRP of $33,311.00, including destination charge. Total of 30 monthly payments is $11,949.60. Option to purchase at lease end for $20,319.71. Mileage charge of 15 cents per mile over 30,000 miles. Lesser pays for excessive wear and use. See your participating dealer for qualification details.

ANN ARBOR Ann Arbor • 971-6410
WALDECKER Brighton • 227-1761
ED RINKE Centerline • 757-2100
MITCHELL Clinton Township • 412-9600
SUPERIOR Dearborn • 846-0040
JAMES MARTIN Detroit • 875-0500
BILL COOK Farmington Hills • 471-0800
RAY LAETHEM Grosse Pointe • 886-1700
WALLY EDGAR Lake Orion • 391-9900
ROBERTS Lapeer • 667-2102
ARMSTRONG Livonia • 525-0900
TERHUNE Marine City • 765-8866
FEIGLEY Milford • 684-1414
BOB JEANNOTTE Plymouth • 453-4411
CAWOOD Port Huron • 987-3030
LARRY KOSS Richmond • 727-3115
SHELTON Rochester • 651-5500
JEFFREY Roseville • 296-1300
JIM FRESARD Royal Oak • 547-6100
TAMAROFF Southfield • 353-1300
VYLETEL Sterling Heights • 977-2800
ZUBOR Taylor • 946-8112
FISCHER Troy • 643-7660
BILL ANDERSON Waterford • 338-6900
JOHN ROGIN Westland-Wayne • 729-2000
SUBURBAN Ypsilanti • 483-0322

Small firms dread visit from state safety agency

If Michigan business owners are afraid to call in the state's top safety agency, how can they improve safety in the workplace?

That's the dilemma facing small-business owners, who dread a visit from the Michigan Occupational Safety and Health Administration almost as much as a social call from the IRS.

"There is a perception that MIOSHA exists primarily to punish rather than assist the small-business owner," said Charlie Owens, state director of the National Federation of Independent Business/Michigan.

"MIOSHA rules and regulations are so voluminous and complicated that any business, regardless of effort or safety record, likely will be cited for a rule violation of some sort."

Voluntary inspections can lead to unexpected fines.

According to Owens, business owners who voluntarily request MIOSHA's assistance often are frustrated to find that a subsequent inspection by the agency will result in citations for violations not addressed in the voluntary inspection.

While small-business owners fear the financial penalties MIOSHA can levy, there is concern that the screws may be turned even tighter.

MIOSHA has received written criticisms in the past from OSHA for not levying as many fines or large enough fines to suit the federal organization.

"The unfortunate result is most small-business owners do not see OSHA and MIOSHA as agencies encouraging safety on the job," Owens said.

MESC

from page 1BB

account for half the region's job total.

Detroit also ranks first in the number of jobs in each major industry grouping.

Other leading cities for manufacturing jobs are: Dearborn, Warren and Sterling Heights; for retail: Troy, Livonia and Warren; for service-related: Ann Arbor, Southfield and Troy.

For information about this new database and available job data, contact Charles Lake at (313) 876-5422, or Jeffery Jones at (313) 961-4266.

The following is a listing of the top 20 Detroit metropolitan area communities ranked by the total number of jobs within their city limits:

1. Detroit 317,000
2. Southfield 97,600
3. Warren 96,200
4. Troy 95,400
5. Dearborn 93,600
6. Livonia 88,100
7. Ann Arbor 86,200
8. Sterling Heights 52,300
9. Farmington Hills 49,600
10. Pontiac 43,700
11. Royal Oak 30,100
12. Clinton Twp. 29,500
13. Madison Heights 28,800
14. Romulus 27,900
15. Auburn Hills 26,400
16. Taylor 25,100
17. Rochester Hills 24,500
18. Novi 21,700
19. Roseville 20,700
20. Ypsilanti Twp. 20,500

BUSINESS DATEBOOK

SATURDAY, SEPT. 16

■ **CASUAL**
A fashion show featuring casual work clothes for men and women occurs 2-3 p.m. in Parisian Court area of Laurel Park Place in Livonia. Special appearance by Style Magazine editor Carla Schwartz. Call (313) 462-1100.

SATURDAY, SEPT. 16

■ **DEBTORS**
The ninth annual World Conference Fellowship Day of Debtors' Anonymous occurs 1-5:30 p.m. at Weber's Inn, 3050 Jackson Road in Ann Arbor. Call (313) 537-2551

MONDAY, SEPT. 18

■ **ANGER**
Sun-America Seminars presents a workshop on controlling anger 8:30 a.m. to 4:30 p.m. at the Livonia Holiday Inn. The presenter is Winnifred Taylor, professor emeritus of counselor education at the University of Wisconsin. Admission is $79. Call (800) 847-1233.

TUESDAY, SEPT. 19

■ **SHOP FLOOR**
The Michigan Manufacturing Technology Center presents a workshop to provide manufacturers with an overview of shop floor scheduling and control concepts, techniques and applications 8:30 a.m. to 4:30 p.m. at the Industrial Technology Institute, 2901 Hubbard Road in Ann Arbor. Cycle counting is used as a way to control inventories. Presenter is Robert Bergman of the MMTC. Admission is $125. To register, call (800) 292-4484, Ext. 4107.

TUESDAY, SEPT. 19

■ **SOCIALS**
The Michigan Association of Certified Public Accountants' Metropolitan Detroit Chapter will hold two CPA/Financial Institution Socials. The first, to serve the northern area of the chapter, will be held 6-8 p.m. Tuesday, Sept. 19, at the Troy Marriott. The social for the southern area will be 11:30 a.m. to 1:30 p.m. Tuesday, Sept. 26, at the Ramada Heritage Center in Southgate. CPAs or representatives from financial institutions are welcome to attend either or both of the networking socials. The cost of the northern function is $20 per person which includes hors d'oeuvres. The southern event is a luncheon at a cost of $15 per person. For more information, contact Beth Sneider or Janet Roberts at the association office, (810) 855-2288.

TUESDAY, SEPT. 19

■ **AWARDS DINNER**
The Michigan Minority Business Development Council is holding its 12th annual awards dinner 5:30 p.m. at the Westin Hotel in Detroit. The awards program recognizes the outstanding efforts of corporations and minority companies for promoting and supporting minority business partnerships. The keynote speaker is Dennis Kimbro, an author and lecturer and director of the Center for Entrepreneurship, Clark Atlanta University Graduate School of Business. Ticket prices are $100. Call the MMBDC at (313) 873-3200.

TUESDAY, SEPT. 19

■ **BUILDING CODE**
The Washtenaw Community College Construction Institute will sponsor a 1993 BOCA National Building Code Update 9 a.m. to 4 p.m. in the Morris Lawrence Building on the Ann Arbor campus. Instructor Larry Pickel will demonstrate how to identify the most significant differences between the 1990 and 1993 Editions. Fee is $110. For registration information, call (313) 973-3533.

WEDNESDAY, SEPT. 20

■ **CANTON ECONOMIC CLUB**
The Rev. William Cunningham, executive director of Focus:HOPE, will be the featured speaker at the Canton Economic Club's first meeting of the 1995-1996 season. Father Cunningham will speak in the Summit Recreation Center in the Canton Township Hall complex on Canton Center Road, south of Cherry Hill. Cost is $15 for lunch and program. Call Joan Noricks, executive director of the Canton Community Foundation, (313) 981-3003 for a reservation.

WEDNESDAY, SEPT. 20

■ **CYCLE COUNTING**
The Michigan Manufacturing Technology Center presents a workshop to provide manufacturers with a basic understanding of cycle counting concepts and applications 8:30 a.m. to noon at the Industrial Technology Institute, 2901 Hubbard Road in Ann Arbor. Cycle counting is used as a way to control inventories. Presenter is Robert Bergman of the MMTC. Admission is $75. To register, call (800) 292-4484, Ext. 4107.

THURSDAY, SEPT. 21

■ **ENVIRONMENTAL HELP**
The Michigan Manufacturing Technology Center and the Small Business Development Center present a breakfast briefing called "Environmental Help for Small Manufacturing Firms" 7:30-10 a.m. at Industrial Technology Institute, 2901 Hubbard Road in Ann Arbor. Presenter is William Riggs, an environmental services engineer. Admission is free. Reservations required. Call (313) 769-4554.

THURSDAY, SEPT. 21

■ **PURCHASING**
The National Association of Purchasing Management, Metro Detroit, has a dinner meeting and mini-seminar 5:30 p.m. at the Eagle Tavern in Greenfield Village, Dearborn. Comerica chief economist David Littmann's mini-seminar is called "Is the Economy Ready For a Fall?" Admission is $25. Call (810) 773-3737.

THURSDAY, SEPT. 21

■ **BPW PRESENTS**
Making your way through the '90s and beyond takes skill and that's what speaker Mary Jane Mapes will provide when she addresses the Garden City Business and Professional Women.

Mapes will speak on "Survival Skills for the '90s and Beyond" at the 6 p.m. dinner meeting at the New Peking Restaurant, Ford Road, east of Middlebelt, Garden City.

The cost is $15 per person for dinner and Mapes' speech and reservations can be made through Tuesday, Sept. 19, by calling (313) 422-7030.

THURSDAY, SEPT. 21

■ **TRADE SHOW**
The Greater Detroit Chapter of the Naitonal Association of Women Business Owners will sponsor their 1995 annual trade show at the Southfield Radisson Hotel. Exhibit set-up is at 3 p.m.. Exhibits are open from 5:30-8:30 p.m. Exhibitor fee is $75 and NAWBO members and corporate sponsors may exhibit. Individual admission fee is $25. To make reservations, call (313) 961-4748.

FRIDAY, SEPT. 22

■ **RELATIONSHIP SELLING**
Mitchell Selling Dynamics Inc. will offer a six-hour seminar on "Relationship Selling" 9 a.m. to 4 p.m. Friday, Sept. 22, and Friday, Dec. 1, at the Somerset Inn, Troy. Price is $277, including the seminar, John Mitchell's book and refreshments. To register, call 800-328-9696.

SATURDAY, SEPT. 23

■ **RETIRMENT PLANNING**
GM employees can start planning for their financial and retirement future by joining the GM Men's Club and the Society for Lifetime Planning from 8:45-11:30 a.m. at the Sommerset Inn of Troy. The featured speaker for the morning activities will be Gail Eisen, a nationally recognized expert in retirement planning. Topics to be discussed include making changes inside your SSPP, GM options and Fidelity funds analysis, new developments with long term care, engineering your early retirement and how election, inflation and baby boomers affect your future.

To register call Society of Lifetime Planning at (810) 952-1744.

The frst 100 people to register will receive a free susbscription to "New Choices."

This event will be preceded by a golf outing on Thursday, Sept. 21 at the Bogie Lake Golf Club in White Lake Township. Cost for the golf outing is $50 per person. A shotgun tee-off begins at 12:30 p.m. and a buffet dinner will follow at 5:30 p.m. To register, call Suzanne at (810)952-1744.

TUESDAY, SEPT. 26

■ **INVESTMENT PLANNING**
A workshop called "Investment Planning for Women" begins 6 p.m. at the Prudential Securities Conference Center, 400 Renaissance Center, Suite 1600, in Detroit. Admission is free, but reservations are required. For information, call (313) 259-5513. Prudential Securities financial adviser Kathleen Colin is the featured speaker.

THURSDAY, SEPT. 28

■ **CODE UPDATE**
The Washtenaw Community College Construction Institute will offer a Mechanical Code Update 9 a.m. to 4 p.m. on campus in Ann Arbor. Instructor will be Richard Cronn, chief mechanical inspector for the city of Ann Arbor. Fee is $110. For registration information, call (313) 973-3533.

ADVERTISEMENT

H&R BLOCK Offers Tax School In Your Neighborhood

Thousands of people are learning the skill in income tax preparation from H&R Block and are earning money as income tax preparers.

H&R Block's Income tax course starts this week with morning, evening and Saturday classes available. Classes will be offered at many convenient area locations.

During the 11 week course, students will study all phases of income tax preparation and receive actual experience in preparing individual returns.

Experienced Block instructors will teach current laws, theory and application, as practiced in Block offices nationwide. There is a classroom discussion on each subject and practice problems at every level.

Courses are programmed to teach students increasingly complex tax problems as study progresses. Students will find the course both interesting and challenging.

Courses are ideally suited for people who want to increase their tax knowledge and learn how to save money on taxes or who are looking for a rewarding career. No prerequisites are required to enroll.

Qualified course graduates may be offered job interviews for positions with Block. Many accept employment with Block because of the flexible hours available. However, Block is under no obligation to offer employment, nor are graduates under any obligation to accept employment with H&R Block.

One low course fee includes all textbooks, supplies and tax forms necessary for the completion of the course. Mastercard, Visa, American Express and Discover cards are accepted or a time payment plan is available.

Registration forms and a brochure for the income tax course may be obtained by calling H&R Block at 1-800-TAX-2000.

Looking for a really good printer?

If you've been searching for a full service printer who is able to handle your job reliably and professionally, you've just found one.

Whatever you need printed, we'll put our vast resources at your disposal; from flyers to newspapers, we do it all:

Full size newspapers
Tabloid newspapers
Brochures
Newsletters
Flyers
Electronic Page Makeup from your disk to our equipment.

THE Observer & Eccentric NEWSPAPERS
36251 Schoolcraft, Livonia, MI 48150

Bob Prokop,
Publishing Service Coordinator
313-953-2188

Get up-to-the minute Open House information!

Listed by city, on our easy to use voice telephone directory, just call from any touch tone telephone and hear the latest real estate information —**it's as easy as 1-2-3.**

1 Call 953-2020 from any touch tone telephone

2 To hear listings in Oakland County PRESS 1, in Wayne County PRESS 2 and for Additional Areas PRESS 3, or press the number following the city you are interested in:

3 Choose your price range and listen to the listings for the city you've chosen.

- To back up, PRESS 1
- To pause, PRESS 2
- To jump ahead, PRESS 3
- To exit at anytime press*

OAKLAND COUNTY-
Birmingham 4280
Bloomfield 4280
Farmington 4282
Farmington Hills 4282
Milford 4288
Novi 4286
Rochester 4285
Royal Oak 4287
Southfield 4283
South Lyon 4288
Troy 4284
Walled Lake 4286
Lakes Area 4281

WAYNE COUNTY-
Canton 4261
Garden City 4264
Livonia 4260
Northville 4263
Plymouth 4262
Redford 4265
Westland 4264
Dearborn 4315

ADDITIONAL AREAS-
Livingston County 4342
Washtenaw 4345
Other Suburban Homes 4348

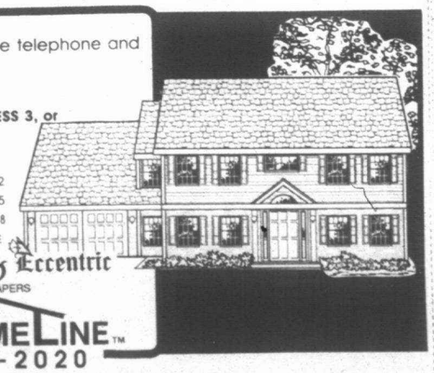

THE Observer & Eccentric NEWSPAPERS
HOMELINE™ 953-2020

BUSINESS MARKETPLACE

Marketplace features *a glimpse of suburban business news and notes, including corporate name changes, new products, office openings, new affiliations, new positions, mergers, acquisitions and new ways of doing business. Write: Marketplace, Observer Newspapers, 36251 Schoolcraft, Livonia, 48150. Our fax number is (313) 591-7279.*

■ FURNITURE STORE OPENS

Furniture Direct owner Paul Bensman has opened his second store, located at 30850 Plymouth Road in Livonia. Furniture Direct has a no-haggle policy and rarely holds sales. "Our customers can expect our guaranteed prices to be 10-30 percent less than other stores' sale prices because we're working on smaller margins than most of our competitors," Bensman said in a press release. The store is open 10 a.m. to 9 p.m. Monday through Friday, 10 a.m. to 6 p.m. Saturday and noon to 5 p.m. Sunday.

■ UNITED WAY

RFG Productions of Grosse Pointe Woods has completed post production on the United Way 1995 campaign film entitled "Touch of Life" using the graphics and editing services at Farmington Hills-based **Grace & Wild Digital Studios**. The program will be distributed to 700 corporations in southeast Michigan and used in employee meetings to encourage donations to United Way.

■ U-HAUL

Nazeh Mosallam, owner of **Party Hut** on Plymouth Road in Redford Township, has added U-Haul truck and trailer rentals to the services currently available. Mosallam has operated Party Hut since 1975. Party Hut can now offer customers equipment designed specifically for moving household furnishings, including moving vans ranging in size from 10 feet to 26 feet, trailers ranging in size from 4 feet by 6 feet to 6 feet by 12 feet, car-top carriers and trailer rental hitches.

■ LAWRENCE TECH

The Education Foundation of the **Society of Manufacturing Engineers** has awarded **Lawrence Technological University** $6,270 in grants. These grants are part of $481,533 in cash and $13 million for in-kind equipment and software grants awarded to 121 universities and technical institutions by the foundation in 1995. In-kind gifts include CAD software, milling machines, lathes and robots donated by companies that support the foundation. SME is headquartered in Dearborn.

■ WINNERS

McLaughlin's Home Furnishing Designs of Southgate and Wyandotte and Thomasville Home Furnishings by McLaughlin's in Novi have named the winners of their annual "Heart's Desire" drawing. Winners each received a piece of furniture. The winners are Joseph Hodge, Dan Kirk, Mary Kay Kubicek, Margaret Tanner, Luisa Hagger and Edwin and Lorinda Heide.

MHA seeks partnerships to immunize more children

■ 'This recent study is added impetus for many hospitals and health providers to redouble their immunization efforts, but we cannot solve this serious problem alone. It's imperative that we get help from parents and communities.'

MHA President Spencer Johnson

The Michigan Hospital Association said it recognized two years ago that state toddlers rank last in the nation in childhood immunization. MHA said it will continue its "long-term aggressive activities to immunize children."

The U.S. Centers for Disease Control recently reported that only 61 percent of Michigan toddlers are fully immunized.

"Hospitals and health providers have understood for many years that timely and complete immunization of children is the best way to keep them healthy both today and tomorrow," said MHA President Spencer Johnson.

"This recent study is added impetus for many hospitals and health providers to redouble their immunization efforts, but we cannot solve this serious problem alone. It's imperative that we get help from parents and communities."

MHA, in partnership with the Michigan Osteopathic Hospital Association, said it recognized the dire situation in Michigan two years before the Centers for Disease Control study came out and initiated its "AIM" program. AIM, the Alliance for Immunization in Michigan, is a volunteer network of health providers and state and local agencies that seek to immunize at least 90 percent of Michigan children under five years of age.

State law requires that children be immunized before beginning elementary school, but many diseases that are preventable with immunizations strike before that time.

Last year the MHA along with the Michigan Nurses Association, the Michigan Department of Public Health, the Michigan Home Health Association, and the Michigan Association for Public Health produced and distributed an instructional video to help health professionals recognize opportunities for immunization of young children.

MHA is looking at innovative approaches from other states to step up immunization levels. For instance, efforts in South Carolina and Virginia have been implemented that could dramatically boost immunization rates.

"We will continue to take every opportunity to see that Michigan's children are immunized,' said Johnson. Hospitals and other health providers are expanding their immunization services, taking advantage of unrelated emergency room visits to immunize children, cultivating relationships with local health departments, and educating the community on the necessity of early immunizations."

The MHA is a statewide trade organization representing hospitals, health providers, and other organizations interested in improving the overall health status of Michigan residents.

Observer & Eccentric
CLASSIFIED ADVERTISING
644-1070 OAKLAND COUNTY 591-0900 WAYNE COUNTY
852-3222 ROCHESTER ROCHESTER HILLS



With Our Help, This 10-Year-Old Girl Just Signed The Declaration Of Independence.

Sign language classes are just some of the more than 130 programs the United Way supports. Programs that are working to help people in Wayne, Oakland, and Macomb counties. So, please, give generously. Because when you support the United Way, you help not only the deaf but also the sick, the hungry, and countless others in need.

Touch a life. The United Way.
United Way Torch Drive 1212 Griswold Detroit, MI 48226 313-226-9200

MICS NO. 2123-1095

BBDO DETROIT is sponsoring this message in the interest of the Greater Detroit community United Way Torch Drive contributions are not used to pay for this ad.

Comerica forecasts slow growth

Comerica Bank's "recession watch index," which forecasts the probability of a national recession occurring within the next 12 months, registered 48 percent in August — the same as in July but up six points from June.

"August represents the first time this year the Recession Watch Index did not register an increase," said William T. Wilson, vice president and economist at Detroit-based Comerica Bank.

"Our index is forecasting slow-to-modest economic growth through the remainder of 1995, before turning anemic in 1996. It is important to note that the index is still not calling for a full-fledged recession like the ones that occurred in 1981-82 or 1990-91," Wilson said.

Comerica's recession watch index is a weighted average of three leading indicators: spread in the yield curve, adjusted bank reserve growth, and the Commerce Department's Index of Leading Indicators. The index forecasts the probability of recession or an economic slowdown over the next 12 months.

Gingrinch to discuss Medicare

Robert C. Carris, the Edward D. Jones & Co. investment representative in Livonia, will host a live satellite broadcast Friday, Sept. 15, as part of a town-hall-style meeting at the U.S. Chamber of Commerce in Washington, D.C. featuring Speaker of the House Newt Gingrich.

Gingrich will discuss the status of Medicare and the current debate over proposed changes to the system.

In addition to the program being live, it will also be interactive.

A toll-free number will allow members of a nationwide audience to call in.

To reserve a seat, call (810) 442-7425.

Vets to meet

The China-Burma-India Veterans Association's fall meeting is planned for noon to 4:30 p.m. Sunday, Oct. 15, at Stefan's Banquet Hall, 23900 W. Warren in Dearborn Heights.

All CBI veterans and widows are invited to re-establish friendships and memories at the gathering.

The guest speaker will be Channel 7 weatherman Jim Maddaus.

For reservations, call Dick Zika at (313) 538-0565.

BUSINESS PEOPLE

This column highlights *promotions, transfers, hirings and other key personnel moves within the suburban business community. Send a brief biographical summary — including the towns of residence and employment and a black-and-white photo, if desired — to: Stars, Observer Business Page, Observer Newspapers, 36251 Schoolcraft, Livonia 48150, ATTN: Business Editor. Our fax number is (313) 591-7279.*



Douglas G. Bohrer of Plymouth Township has been named an audit partner at Plante & Moran, LLP, in Southfield. Bohrer was previously an audit associate. He joined the firm's Southfield audit staff in 1983 and was promoted to associate in 1988. In addition to general business consulting, Bohrer's practice includes manufacturing and distribution companies and several municipalities. His municipality practice includes cable television franchise compliance and renewal consulting.

He holds a bachelor's degree in accounting and finance from Michigan State University. He is a member of the Michigan Association of Certified Public Accountants, the Michigan Minority Business Development Council and the National Association of Telecommunications Officers and Advisors.



William J. Ludwig has been named executive creative director at Campbell-Ewald Advertising with expanded responsibility for all Chevrolet creative assignments within its advertising, marketing communications and retail divisions, according to Richard D. O'Connor, chairman and CEO.

Ludwig, 40, has been the agency's creative director for Chevrolet advertising since 1989. A graduate of Western Michigan University, Ludwig began his professional career at Patten Corporation and D'Arcy before joining Campbell-Ewald in 1982.

He has served the agency and its Chevrolet client in a broad range of creative assignments, most recently providing leadership to the client-agency team which developed the Genuine Chevrolet brand positioning. Ludwig was honored by the American Advertising Federation in 1994 as one of the six most influential young advertising executives in America.



Don Gould, 52, executive vice president, managing director, for sister company C-E Communications' Chevrolet unit, replaces Ludwig as the agency's creative director for Chevrolet. **Mike Cunningham,** 38, executive vice president, managing director, of C-E Communications' Aegis Publishing group replaces Gould. **Jim Palmer,** 36, Aegis senior vice president, is promoted to executive vice president, replacing Cunningham.

The Detroit chapter of Women In Communications has elected Plymouth residents **Heather Pacheco** and **Susan Floyd Voyles** as officers for 1995-96. Pacheco has been named vice president of administration. She is a public relations person at CSC Healthcare Systems. Voyles will serve as vice president of public relations. She is director of communications at Family Service Detroit and Wayne County.



Livonia resident **Jim Miller** has opened a Padgett Business Services accounting and tax office in Livonia. The services provided by Miller are specifically designed to meet the special needs of the owners of small, independent businesses.

"I'm very pleased to be providing this service to businesses in our area," said Miller in a press release. "We are confident in our abilities to meet the accounting and tax needs of business owners in Livonia, Farmington, Novi, Northville and surrounding areas."

Miller's new accounting and tax business in Livonia is part of a network of more than 325 Padgett offices in the United States and Canada. The programs offered through Miller's Padgett operation include a personalized monthly profit and loss statement, all federal and state payroll reporting, monthly sales tax preparation, annual W-2 completion, tax planning, estimated income tax advice, pick-up and delivery service for each client, inventory programs and business consulting.

Jane Mendenhall, who grew up in Livonia, has been promoted to managing partner and head of a new graphic services group at the Detroit office of Bozell Worldwide Advertising. Most recently Mendenhall has been a senior partner, overseeing traffic and The Hot Shop Design Group. Her promotion now makes her the second female to achieve the position of managing partner, and at age 31, one of the youngest managing partners at the Detroit agency.

The new graphic services group encompasses the traffic, print production, and proofreading departments, as well as The Hot Shop, the agency's independent design studio. The entire graphic services group, which includes 50 employees, now reports directly to Mendenhall. Previously, traffic, proofreading, and The Hot Shop individually reported to Mendenhall.

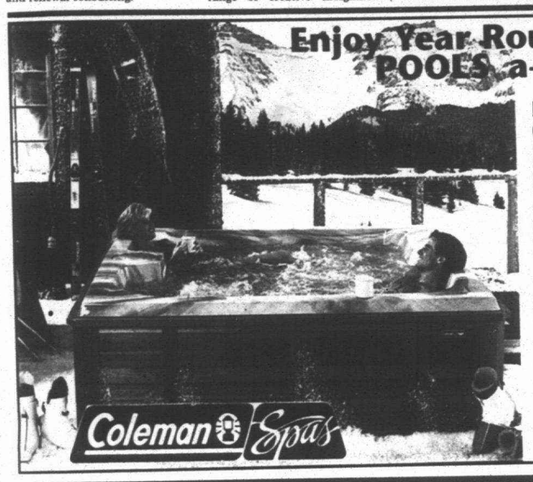

"Learn to Surf the Net Without Drowning!"

presented by

OBSERVER & ECCENTRIC On-Line!®

and

BORDERS® BOOKS·MUSIC·CAFE

A free overview of the internet for beginners

Monday, September 18, 1995 • 7:00 p.m.
Borders Books and Music, Novi Town Center

Space Limited—Pre-registration is necessary—Call (810)347-0780

For more information about O&E On-Line! and Internet access accounts, call (313)953-2038

IF YOU LIKE COLORFUL COVERAGE READ STREET SCENE

Vacation. Tuition. Consolidation. Whatever you want to do, we've got the rate to do it with. Our 1st Nationwide Bank equity line of credit converts your home equity into ready cash, with a rate so low, you can even save money by paying off your loans and credit cards with higher rates. Approval usually takes only days. And your interest is tax deductible. If you have little or no home equity, ask about our no equity—equity line of credit. Just give us a call at 1-800-843-2265.

1-800-THE BANK 1ST NATIONWIDE BANK

CONGRATULATIONS.

YOU JUST FOUND A

LOWER HOME EQUITY

LOAN RATE.

6.99% APR*

*Consult your tax advisor. The introductory ANNUAL PERCENTAGE RATE IS 6.99% for new accounts applied for between August 1, 1995 and November 1, 1995 and remains in effect until December 31, 1995. On January 1, 1996, the ANNUAL PERCENTAGE RATE may vary and is based on the Prime Rate as published in the Western Edition of the Wall Street Journal plus a margin of 1.25%. The maximum ANNUAL PERCENTAGE RATE that can apply is 18%. Offer limited to equity lines of credit up to and and including $100,000. For lines greater than $100,000, other fees may apply. Property insurance required. Flood insurance may be required. Balloon payment may result at end of the loan term. This line of credit is available only to owners of owner-occupied, 1-4 unit properties, condominiums, and townhouses. Manufactured homes, land contracts, mobile homes, co-ops and properties listed for sale will not be eligible. Approval is subject to 1st Nationwide Bank's consumer loan underwriting guidelines and approval. ©1995 1st Nationwide Bank. A Federal Savings Bank. Member FDIC



Christian Singles Network™

Dedicated to bringing local area Christians together

FREE Print Ad
FREE Personal Voice Greeting
FREE Message Retrieval once per day

TO PLACE YOUR FREE PRINT AD AND VOICE GREETING
CALL 1-800-739-3639

TO RESPOND, BROWSE ADS AND LISTEN TO SYSTEM MATCHES
CALL 1-900-933-1118
ONLY $1.98 per minute. Charges will appear on your monthly telephone bill. You must be 18 years of age or older and have a touchtone phone to use this service. Service provided by Direct Response Marketing, Inc. 2451 Wehrle Drive, Williamsville, NY 14221
Customer Service # 1-800-272-9877

FEMALES

PARTY NUT
SWF, 19, blonde hair, blue eyes, very athletic college student, lots of energy, loves to party, enjoys sports, seeks SM, to share good times. Ad# 9643

STILL LOOKING!
SWF, 26, enjoys reading, writing poetry, concerts, seeks honest, sweet, caring SM, 21-30, for serious relationship. Ad# 7322

COMPANION WANTED
SWF, 38, 5'4", enjoys outdoors, nature, seeks good-hearted, down-to-earth SM, with similar interests, for companionship. Ad# 238

IN LOVE WITH JESUS?
Born Again Spirit-filled SF, 23, 5'7", medium build, seeks funny-orientated, fun SM, 23-30, Born Again Spirit filled, SM wants to share with Christ in a committed relationship. Ad# 254

FRIENDS FIRST
SF, 35, enjoys working out, rollerblading, walks, movies, dining out, seeks SM, similar interests, for friendship first, possible relationship, no games. Ad# 4577

WANTED: CATHOLIC MAN
SF, 36, 5', blonde hair, blue eyes, many interests, seeks Catholic SM, 28-38, for friendship, whatever develops from there. Ad# 5460

SLIM & ATTRACTIVE
SWCF, 41, petite, blonde enjoys dancing, music, reading, beaches walks, biking, seeks honest, sincere SCM, who is looking for a life partner to share and grow together. Ad# 3432

HELLO TO YOU!
SWF, 62, employed as a supervisor, likes dancing, concerts, movies, long walks, seeking SM with similar interests for friendship, possible relationship. Ad# 3321

BEST COMMUNICATION
SF, 48, blonde hair, N/S, registered nurse, creative, sensitive, active + much more, likes community involvement, likes golfing, walking, exercise, seeks self-confident, romantic, real-life partner, SM. Ad# 175

OPEN TO NEW THINGS
SW, mom, 40, attractive, young, flexible, romantic, very much sense of humor, good listener, good communicator, who that likes many types of music, seeks SM, 37+, for friendship, possible relationship. Ad# 9118

TIRED OF THE GAMES?
SF, 49, 5'1", medium build, enjoys reading, movies, dining out, seeking weekend trips, change of scenery, seeks romantic, caring, loving, down-to-earth SM, for friendship, possible relationship. Ad# 4111

HUMOR?
Lovely 43, enjoys alternative music, theatre, sporting events, outdoor activities, seeks SM, 35-45, who likes to be active, outgoing, adventurous, attractive, DRINK 35-45 who is a sweetheart at heart and laugh? Ad# 8063

SAVE YOUR MONEY
SF, 63, seeks single, generous, seeks SM, 63-70, N/S, who has similar qualities, who appreciates family values. Ad# 7777

HOPE IT'S YOU
SB, mom, 38, cute, professional, artty, loving, creative, seeks sincere, serious, professional, monogamous SM, for sincere, true relationship. Ad# 7382

NORTHERN OAKLAND COUNTY
SWF, 49, professional, seeks SCM, N/S, who respects himself, is honest, dependable, but also likes to have fun, for friendship, who enjoys fine dining, theatre, sporting events, blue jeans or tuxedo, type M/M. Ad# 1204

ATTRACTIVE
Tall slim BF 55, seeking sincere, even-tempered M, who enjoys dancing, good restaurants, movies, quiet times, movies, for true interesting relationship. Ad# 2274

OPEN-MINDED TO RELIGION
DWF, 36, 5'4", hazel eyes, professional, likes kids, loves dining, 35-45, well-educated, well-read, N/S who enjoys theatre, fine dining, gardening, for friends first relationship. Ad# 9663

NEW TO DATING
WCF, 46, 5'4", classy, queen sized, enjoys travel, camping, sports, seeks honest, sincere, caring SM, with old-fashioned values, to share life's ending country roads. Ad# 1048

YOUNG-SPIRITED
SF, 36, romantic, sincere, monogamous, seeks open-minded, honest, romantic SCM, who loves kids and family, for possible relationship. Ad# 7743

PREFERS EYE CONTACT
DWF, 46, 5'7", N/S, no kids, professional, spontaneous, mischievous, creative, enjoys golf, community involvement, seeks SM, to share interests +/- possible relationship. Ad# 1267

LET'S MEET SOON!
SWF, 38, enjoys outdoors, attending church, being active, cooking, seeks SM, with similar interests, for possible relationship. Ad# 4562

SPIRITED & ADVENTUROUS
Dwn mom of one, 30, 5'7", athletic, spiritual, family-oriented, quiet, seeks financially secure DSM, 30+, 5'7"+, with similar values, who likes kids, for dating, possible future relationship. Ad# 1308

WILL TAKE BABY STEPS
SWF, 41, 5'8", 130lbs, attractive, unusual and interesting, seeks SM, to share conversation, interests, and possible relationship. Ad# 4730

APPRECIATE ME FOR ME!
Sm mom of two, 38, teacher, church-goer, enjoys outdoors, camping, hiking, seeks SM, similar interests, for friendship first, possible relationship. Ad# 7971

CLASSY ITALIAN LADY
SWF, 29, 5'9", gorgeous, long hair, green eyes, honest, family oriented, Catholic, Italian SM, who enjoys talking, trips, movies, dining out, seeks honest, monogamous, possible leading to marriage. Ad# 7578

JUST MOVED TO MICHIGAN
SWF, 19, 5'9", blonde hair, blue eyes, enjoys music, movies, going out and having fun, seeks SM, 18-25, interested, for friendship first, possible relationship. Ad# 1360

SOUND LIKE YOU?
SWF, 30, 5'11", height/weight proportioned, professional, seeks good-humored, easygoing, laid back, caring SM, to share interests and possible relationship. Ad# 6453

GIVE ME A CALL!
Born Again, Spirit-filled SWCF, 24, seeks Born Again, Spirit-filled SM, 24-30, to share, for possible relationship. Ad# 3421

KISS A LOT OF FROGS?
Retired WWF, mom, 60, 5'6", has kissed a lot of frogs, and is looking for her prince, SM, similar age range. Ad# 2141

DOUBLE-DATERS!!
Two SWFs, 25 and 26, N/S, college educated, sick of the bar scene, seeking fun, outgoing, attractive SMs, 25-32, N/S, who are also in search of friendship. Ad# 1019

TALL TEN
SWF, 40, 5'11", 140lbs, short hair, blue eyes, very fit, enjoys biking, dancing, seeking honest SM, 35-45, 6'+. Ad# 2468

ATTRACTIVE
SF, 44, no dependents, seeking Born Again, sincere, honest, caring, humorous SM, who puts God first in his life. Ad# 6380

OUTGOING AND FRIENDLY
SWCF, 27, attractive, medium build, enjoys never married Born Again, handsome SWCM, 25-32, easygoing, loves the Lord, Baptist preferred. Ad# 3613

RETURN ALL CALLS
DWF, 44, N/S, moderate drinker, intelligent, enjoys movies, reading, dining out, music, seeking SM compatible. Ad# 8234

VERY ATTRACTIVE
SF, 56, retired professional, likes to do almost anything, enjoys traveling, reading, seeking young-spirited SM, similar age, to share time with. Ad# 7387

PRETTY AND ATHLETIC
Dynamic DWF, 40, 5'3", has a passion for music, arts, travel, seeking handsome SM, 38-42, with like interests. Ad# 1950

SOMEWHERE OUT THERE
SF, 50s, 5'05", blonde, slim, seeking tall, educated, caring, passable SM, who is a good communicator, enjoys dining alone or social events. Ad# 9220

LIVES IN WAYNE
SWF, 34, 5'3", classy lady, attractive, N/S, non-drinker, never married, athletic, degreed professional, seeking SCM, 33-38, cute, degreed, athletic, for dating, serious relationship. Ad# 3611

MAKE THINGS HAPPEN!
SWF, 26, enjoys walks, reading, dining, concerts, TV, seeks SM, who enjoys life, wants to make the most of it, to share interests and possible relationship. Ad# 6284

PROFESSIONAL & VERY EXCITING
SWCF, 34, 5'3", slender, attractive, N/S, ready for change, good moral values, fun-loving, secure, seeks SBCM, 35-42, similar interests, who is ready for commitment. Ad# 9218

GOD IS FAITHFUL
SB, mom, 41, is back. Born Again Christian, easygoing, soft spoken, loves long walks, picnics in the park, dining out, seeking sincere, down to earth, Bible believing SM, who is unimpressed, for friendship and companionship. Ad# 1039

IRISH BORN & BRED
DWF, 60, 5'3", 140lbs, Roman Catholic, great smile and personality, flexible, enjoys outdoors, travel, hugs, seeks SM, to share conversation, laughter, good and ordinary times. Ad# 2231

TALL & SLENDER
SWCF, 50s, 5'7" size 10, professional, very active, seeks SM, similar qualities, for friendship, possible relationship. Ad# 1128

GRAD STUDENT
DWF, 26, 5'5", brown hair, N/S, light drinker, enjoys reading, sports, seeking SM, 25-35, N/S, with no children. Ad# 5145

LIKES JAZZ/CLASSICAL
OBCF, 45, mom of two, N/S, home owner, secure, seeking SBCM, 35-45, N/S, church-going, for good friendship. Ad# 8911

WHAT ABOUT YOU?
SWF, 29, 5'7", brown hair/eyes, N/S, never married, seeks honest, never married SWM, 29-34, N/S, with old-fashioned values, for possible relationship. Ad# 1218

LOVES GOD!
SBF, 52, 5'5", 165lbs, attractive, enjoys travel, home life, dining in/out, barbecues, seeks God-fearing SM, over 40, to share interests and possible relationship. Ad# 5151

LET THE LORD LEAD
Born Again SCF, 36, full-figured, employed, enjoys church activities, reading, movies, seeks SM, 30+, who is honest, interested in friendship first, possible relationship, whatever develops from there. Ad# 2259

NEW TO REDFORD AREA
SF, 50, 5'8", size 12/14, attractive, professional, seeks honest, SM, 50+, to share interests, for possible relationship. Ad# 1245

NORTHWEST DETROIT SUBURBS
SW, mom, never married, enjoys outdoors, long walks, sports, relaxing at home, seeks SM, 23-28, who likes kids, similar interests, for possible relationship. Ad# 1264

COULD USE A FRIEND
SWF, 40, seeks nice, sincere, kind, caring, down to earth SM, 30+, for fun and friendship. Ad# 8883

FIRST TIME ADVERTISER
SF, age 40s, N/S, very tight, former Northern Oakland County, good conversationalist, enjoys few markets, the times, marines, seeks SM, to share life's precious moments together. Ad# 2417

SPIRITED BRUNETTE
DWF, youthful 56, 5'2", 120lbs, enjoys line dancing, horseback riding, movies, seeks quiet, SWM, N/S, trim, honest, to share interests, special moments and laughter. Ad# 7533

GIVE ME A CALL
DWF, 20, 5'4", brown hair, blue eyes, enjoys reading, writing poetry, concerts, seeks kind, sweet, understanding SM, for long-term relationship. Ad# 6347

HUMOR?
Lovely 43, enjoys alternative music, theatre, sporting events, outdoor activities, seeks SM, 35-45, who likes to be active, outgoing, adventurous, attractive, DRINK 35-45 who is a sweetheart at heart and laugh? Ad# 8063

WHAT ABOUT YOU?
SWF, 65, seeker, youthful, energetic, outgoing, active, loves movies, intelligent SM, N/S, to share similar interests. Ad# 3998

WHADDYA THINK?
Dwn mom, 37, professional, petite, enjoys outdoors, outdoors, quality time with friends and family, seeks professional SWM, 36-42, family-oriented, who shares values and interests. Ad# 4051

WHAT CAN YOU LOSE?
SWF, 28, brown hair/eyes, seeks interesting SM, many varied interests to share fun, friendship, and possible relationship. Ad# 9929

IS THIS YOU?
SB, mom of two, 31, professional, sportsaholic, enjoys long walks, travel, basic things in life, seeks SM, similar interests and qualities, who wants to possibly develop a relationship. Ad# 1226

NOT INTO BAR SCENE
SWF, 34, 5'3", Italian, enjoys sports, animals, outdoors, seeks SM, 30-40, 5'8"+, who is tired of head games, for possible relationship. Ad# 3611

FRIENDSHIP FIRST
SBF, 32, 5'8", 140lbs, attractive, N/S enjoys movies, the arts, mystery novels, travel, quiet evenings, long walks, seeks SM, 28-38, who is ready for friendship first, possible relationship. Ad# 5663

SHARE LIFE'S UPS AND DOWNS
SF, 46, 5'7", enjoys fishing, bowling, dancing, movies, seeks SM, The kids are seeking their destiny and it's time I did too. Ad# 8319

GOOD FRIENDS ARE IMPORTANT
SF, 56, attractive, intelligent, adventurous, flexible, enjoys sports, culture events, seeks SM, for friendship and possibly more. Ad# 4680

TALL AND ATTRACTIVE
SWCF, 37, 5'8", 125lbs., single mother, enjoys bike riding, camping, long walks, cooking, seeking professional SWM, N/S, 35-45, 5'11"+, who enjoys children and similar activities. Ad# 2458

WAITING TO SPOIL
Recently DBF, 37, positive, optimistic, patience of Job, enjoys conversation, jazz, classical, concerts, seeks special, quiet, respectful, professional SBM, a king in need of his queen. Ad# 1418

FRIENDSHIP FIRST
SWF, 24, 5'5", unique, kind, honest, enjoys travel, hiking, camping, cooking, seeks SM, 27+, N/S, educated, for friendship, possible relationship. Ad# 7145

OPRAH SEEKS STEADMAN
SBF, 25, full-figured, seeks employed SM, to stand by her through thick and thin as she works to become fit, must like long walks, exercise, candlelit low-fat dinners, concerts, travel. Ad# 1221

COMPANION WANTED
WWBF, 65, 5'4", full-figured, attractive, Catholic, retired, enjoys concerts, dining out, church activities, theatre, figure skate, seeks intelligent SCM, 65-75, for companionship. Ad# 1656

TIRED OF BEING ALONE?
DWF, 35, 5'8", green eyes, brunette, likes doors opened, flowers, togetherness, seeks financially secure, romantic SM, 5'11"+, knows how to treat a lady, for serious relationship. Ad# 8895

EDUCATED PROFESSIONAL
WWM, 53, 5', 110lbs., one child, enjoys reading, gardening, seeks SF, 45-60, similar interests, for companionship. Ad# 5000

SHARP INTERESTS TO SHARE
SW mother, 29, 5'2", 130lbs., brown hair, green eyes, N/S, enjoys bike riding, softball, snowmobiling, computers, seeks employed SWMM, 27-35, 6'+, N/S, professional, who loves kids & family life. Ad# 6646

OPEN-MINDED & VERSATILE
SF, 42, kind & considerate, enjoys live jazz, reading, designing jewelry, travelling, camping, seeking attractive, professional, down-to-earth SM, similar interests, for possible relationship. Ad# 6273

IRISH & IT SHOWS
SW mom of two, 34, 5'9", business owner, enjoys outdoors, sports, seeks SM, 30-40, who is honest, romantic, fun, humorous, patient, down-to-earth SM, 24+, to share interests, possible relationship. Ad# 1482

SWEET, HONEST & SINCERE
SWF, 34, 5'5", full-figured, independent, no kids, great humor and personality, enjoys nice SM, race unimportant, 33-38, for friendship, possible relationship. Ad# 2140

IS THIS YOU?
SWF, 20, 5'3", 115lbs., seeking SWM, 24-28, 6'+, weight proportioned, professional, educated, athletic, sports, exercise, to possibly develop relationship, definite friendship. Ad# 7119

HOPELESS ROMANTIC
SWF, 18, 5'7", Auburn hair, blue eyes, enjoys outdoors, walks, animals, seeking kind, interesting, really nice SM, similar interests, for possible relationship. Ad# 1669

YOUNG GRANDMOTHER
SF, 46, 5', blonde hair, blue eyes, likes bowling, dancing, barbecues, looking for SM, to share life's dreams and disappointments. Ad# 7348

LOOKING FOR SOUL MATE
SF, 48, enjoys traveling, musical affairs, seeking SM, who shares the same interests. Ad# 1977

YOUNG AT HEART
WWWF, 59, 5'2", non-smoker, romantic, warm, loving, likes walking, dining out, quiet evenings at home, seeking SM, to share interests. Ad# 2424

SHARE LIFE'S UPS AND DOWNS
SF, 46, 5'7", enjoys fishing, bowling, dancing, movies, seeks SM. The kids are seeking their destiny and it's time I did too. Ad# 8319

GOOD FRIENDS ARE IMPORTANT
SF, 56, attractive, intelligent, adventurous, flexible, enjoys sports, culture events, seeks SM, for friendship and possibly more. Ad# 4680

TALL AND ATTRACTIVE
SWCF, 37, 5'8", 125lbs., single mother, enjoys bike riding, camping, long walks, cooking, seeking professional SWM, N/S, 35-45, 5'11"+, who enjoys children and similar activities. Ad# 2458

WAITING TO SPOIL
Recently DBF, 37, positive, optimistic, patience of Job, enjoys conversation, jazz, classical, concerts, seeks special, quiet, respectful, professional SBM, a king in need of his queen. Ad# 1418

CREATIVE AND FUN-LOVING
DW, mom, 41, 5'8", healthy, enjoys golfing, skiing, rollerblading, quiet walks, antiques, seeks DWM, 40-47, believes in the sanctity of body, mind and spirit. Ad# 7272

WHAT DO YOU THINK?
SWF, 69, semi-handicapped, seeks same in SM, to share precious moments together. Ad# 2600

WAITING TO SPOIL
Recently DBF, 37, positive, optimistic, patience of Job, enjoys conversation, jazz, classical, concerts, seeks special, quiet, respectful, professional SBM, a king in need of his queen. Ad# 1418

FRIENDSHIP FIRST
SWF, 24, 5'5", unique, kind, honest, enjoys travel, hiking, camping, cooking, seeks SM, 27+, N/S, educated, for friendship, possible relationship. Ad# 7145

OPRAH SEEKS STEADMAN
SBF, 25, full-figured, seeks employed SM, to stand by her through thick and thin as she works to become fit, must like long walks, exercise, candlelit low-fat dinners, concerts, travel. Ad# 1221

COMPANION WANTED
WWBF, 65, 5'4", full-figured, attractive, Catholic, retired, enjoys concerts, dining out, church activities, theatre, figure skate, seeks intelligent SCM, 65-75, for companionship. Ad# 1656

TIRED OF BEING ALONE?
DWF, 35, 5'8", green eyes, brunette, likes doors opened, flowers, togetherness, seeks financially secure, romantic SM, 5'11"+, knows how to treat a lady, for serious relationship. Ad# 8895

EDUCATED PROFESSIONAL
WWM, 53, 5', 110lbs., one child, enjoys reading, gardening, seeks SF, 45-60, similar interests, for companionship. Ad# 5000

SHARP INTERESTS TO SHARE
SW mother, 29, 5'2", 130lbs., brown hair, green eyes, N/S, enjoys bike riding, softball, snowmobiling, computers, seeks employed SWMM, 27-35, 6'+, N/S, professional, who loves kids & family life. Ad# 6646

OPEN-MINDED & VERSATILE
SF, 42, kind & considerate, enjoys live jazz, reading, designing jewelry, travelling, camping, seeking attractive, professional, down-to-earth SM, similar interests, for possible relationship. Ad# 6273

IRISH & IT SHOWS
SW mom of two, 34, 5'9", business owner, enjoys outdoors, sports, seeks SM, 30-40, who is honest, romantic, fun, humorous, patient, down-to-earth SM, 24+, to share interests, possible relationship. Ad# 1482

SWEET, HONEST & SINCERE
SWF, 34, 5'5", full-figured, independent, no kids, great humor and personality, enjoys nice SM, race unimportant, 33-38, for friendship, possible relationship. Ad# 2140

IS THIS YOU?
SWF, 20, 5'3", 115lbs., seeking SWM, 24-28, 6'+, weight proportioned, professional, educated, athletic, sports, exercise, to possibly develop relationship, definite friendship. Ad# 7119

HOPELESS ROMANTIC
SWF, 18, 5'7", Auburn hair, blue eyes, enjoys outdoors, walks, animals, seeking kind, interesting, really nice SM, similar interests, for possible relationship. Ad# 1669

MALES

PREFER FULL FIGURES
SBM, 40, seeks full-figured SCF 35-45, any size/race, to share walks in the park, movies, fellowship, kids okay, for possible relationship. Ad# 4610

OUT OF AFRICA
Born Again SCM, 31, 5'10", 160lbs., college-degreed, employed in family business, honest, caring, seeks SWCF 20-24, similar qualities, for possible relationship. Ad# 7697

WANTED: CATHOLIC GIRL
SM, 33, enjoys dancing, dining out, watching movies at home, seeks Catholic SF for possible monogamous relationship. Ad# 3199

OLD-FASHIONED MORALS
SM, 30, 6', 190lbs., blue-eyed blond, family-oriented, down-to-earth, enjoys travel, dining out, hiking, biking, seeks SF, for friendship first, possible relationship. Ad# 8056

WHERE IS MS. RIGHT?
SWM, 20, tall, athletic, seeks compatible, open-minded SF who enjoys going out, is continuing her education, for possible serious relationship. Ad# 9713

NEVER MARRIED, NO KIDS
Baptist SBM, 32, 6'5", 190lbs., professional, ambitious, outgoing, enjoys parks, jazz clubs, gospel concerts, seeks drug-free SB/WHF, 24-32, great personality/humor, N/S, non-drinker Adr# 2535

READY FOR A RELATIONSHIP
SWM, 31, 5'8", 185lbs., professional, enjoys biking, movies, dining out, seeks honest, trustworthy SF petite to medium build, for possible serious, committed relationship. Ad# 5252

HANDSOME GUY
SM, 37, trim build, dark hair, N/S, social drinker, seeks caring, affectionate, good-humored SF, to share good times and laughter Adr# 8532

WHAT DO YOU THINK?
SM, 43, seeks nice, hardworking SF 35-45, with her own transportation, for fun, friendship and possible relationship. Adr# 5567

WOW!
SBM 32 6'3" slim, very handsome would rather show her his petite SBF 28-35, with compassion, love and commitment, rather than materialistic necessities, in possible everlasting relationship. Adr# 7183

"And ye shall know the truth, and the truth shall make you free." John 8:32

SEEK GOD TOGETHER
SWM, 30, 5'7", 180lbs., fit, home owner, good job, enjoys working out, outdoors, family and friends, seeks SF, 25-35, beautiful inside and out, for friendship, maybe more. Adr# 3657

STUDENT OF MIRACLES
SWM, 36, 5'8", fit, N/S, enjoys talking about giving, loving, sharing, growing, awareness, understanding, seeks SF, with similar focus, for a relationship of unlearning. Adr# 9230

ITALIAN DESCENT
S dad of one, 34, 5'11" 165lbs., a deep person, enjoys outdoors, walks, romance, seeks honest, good, pretty, nice SF for friendship, maybe more later. Adr# 7419

SOUND LIKE YOU?
SM, 28, 5'7", 140lbs., down-to-earth, seeks fun-loving, music, dancing, watching movies at home, hanging out SF, enjoys dancing, watching movies at home, hanging out Adr# 4348

SEE WHAT DEVELOPS
WM, 34, enjoys computers, software, church, functions, dining out, movies, concerts, seeking WF, with similar interests, for friends first relationship. Adr# 5534

LIFE'S TOO SHORT
DWM, 55, N/S, sincere, affectionate, enjoys family outings, sports/other outdoors, long walks, camping, seeking CF, with similar interests, for relationship, leading to marriage Adr# 1225

GIRL OF MY DREAMS?
WWM, 43, 6'1", 225lbs., great dad seeking SWF, 30-45, kids ok, warm, approachable, enjoys camping, horses, flannel shirts, walks in the mud or, rainy days. Adr# 3122

PROFESSIONAL MAN
SWM, 31, 5'8", 155lbs., enjoys movies, dining out, seeking honest, trustworthy SWF, petite-medium, with common interests, for serious, committed relationship Adr# 5375

FIRST TIME AD
DWM, 51, 5'11", 180lbs., blue eyed blond, N/S, non-drinker, professional, likes social activities, travel, antiques, seeks SF, similar interests, for relationship. Adr# 2002

CUTE GUY
SWM, 37, brown hair, blue eyes, N/S, intelligent, warm, caring, good personality, enjoys golf, cooking, movies, dining out, seeks compatible lady, for possible relationship. Adr# 8338

POSITIVE ATTITUDE
SWM, 34, 5'9", 200lbs., enjoys sports, steadily employed, enjoys outdoors, sporting events, concerts, seeking F, with family, long term relationship. Adr# 6995

SWEET, SINCERE & SIMPLE
SWM, 40 years young, semi-hunk, never married, good personality, seeks slender/petite, but also personality is important, emotional and financial stability in a SF, nothing less. Adr 5335

INTERESTED!
DWF, 26, 5'6", 120lbs., blonde hair, blue eyes, seeks honest, romantic, clean cut, 23-30, for possible relationship. Adr# 4446

INDEPENDENT
S mom, 38, 5'9", 135lbs., employed, honest, enjoys outdoors, movies, camping, fishing, seeks SM, similar interests, for companionship, possible relationship. Adr# 1188

LOVES THE LORD
Attractive DWF, 44, 5'3", no kids, enjoys church, seeking SCM, 40-50, N/S, financially secure, for friendship, possible relationship. Adr# 9999

NORTHERN OAKLAND COUNTY
SBF, 39, full-figured, professional, enjoys action movies, jazz music, basketball games, seeks mature, professional, down-to-earth SM, 35-45, for friendship, possible relationship. Adr# 1422

BIRMINGHAM
SF, 54, 5'7", enjoys friends, entertaining, theatre, art, nature, simple things in life, seeks good-spirited, big-hearted, tall SM, similar interests, for possible relationship. Adr 8080

OPRAH SEEKS STEADMAN
SBF, 25, full-figured, seeks employed SM, to stand by her through thick and thin as she works to become fit, must like long walks, exercise, candlelit low-fat dinners, concerts, travel. Adr# 1221

COMPANION WANTED
WWBF, 65, 5'4", full-figured, attractive, Catholic, retired, enjoys concerts, dining out, church activities, theatre, figure skate, seeks intelligent SCM, 65-75, for companionship. Adr# 1656

TIRED OF BEING ALONE?
DWF, 35, 5'8", green eyes, brunette, likes doors opened, flowers, togetherness, seeks financially secure, romantic SM, 5'11"+, knows how to treat a lady, for serious relationship. Adr# 8895

EDUCATED PROFESSIONAL
WWM, 53, 5', 110lbs., one child, enjoys reading, gardening, seeks SF, 45-60, similar interests, for companionship. Adr# 5000

SHARP INTERESTS TO SHARE
SW mother, 29, 5'2", 130lbs., brown hair, green eyes, N/S, enjoys bike riding, softball, snowmobiling, computers, seeks employed SWMM, 27-35, 6'+, N/S, professional, who loves kids & family life. Adr# 6646

OPEN-MINDED & VERSATILE
SF, 42, kind & considerate, enjoys live jazz, reading, designing jewelry, travelling, camping, seeking attractive, professional, down-to-earth SM, similar interests, for possible relationship. Adr# 6273

IRISH & IT SHOWS
SW mom of two, 34, 5'9", business owner, enjoys outdoors, sports, seeks SM, 30-40, who is honest, romantic, fun, humorous, patient, down-to-earth SM, 24+, to share interests, possible relationship. Adr# 1482

SWEET, HONEST & SINCERE
SWF, 34, 5'5", full-figured, independent, no kids, great humor and personality, enjoys nice SM, race unimportant, 33-38, for friendship, possible relationship. Adr# 2140

IS THIS YOU?
SWF, 20, 5'3", 115lbs., seeking SWM, 24-28, 6'+, weight proportioned, professional, educated, athletic, sports, exercise, to possibly develop relationship, definite friendship. Adr# 7119

HOPELESS ROMANTIC
SWF, 18, 5'7", Auburn hair, blue eyes, enjoys outdoors, walks, animals, seeking kind, interesting, really nice SM, similar interests, for possible relationship. Adr# 1669

YOUNG AND HANDSOME
SWM, 27, seeking SF, who enjoys playing chess, or won't mind learning how to play. Adr# 9638

OPEN-MINDED
SM, 37, likes travel, outdoors, conversation, seeking SF, who likes the same things, and wants someone who will listen to her. Adr# 2149

COLLEGE GRAD
SWM, 32, 6' 175lbs., brown hair, blue eyes, likes sports, dining out, rollerblading, seeking SF, to get together with, maybe more. Adr# 1990

OPEN TO FUN
SWM, 23, likes hanging out, being romantic, going out and having fun, seeking like-minded SF, to share good times, maybe more. Adr# 6652

JOHN GOODMAN TYPE
SWM, 33, 6'2", 340lbs., dark brown curly hair, green eyes, short beard and mustache, lives in Westland area, seeking SBF, 25-45, for friendship first, conversation, good times. Adr# 5544

STRONG MORALS/VALUES
SWM, 54, 5'10", 170lbs., enjoys flea markets, antiques, outdoors, good food, seeking healthy SWF, 35-54, easy going and easy to get along with. Adr# 1474

VERY ATTRACTIVE
SM, 29, likes sports, outdoors, summertime, boating, going out on dates, seeks very classy like-minded SF, to get together with. Adr# 1276

LET'S TALK SOON
SWCM, 35, 5'9", dark brown hair/eyes, N/S, enjoys outdoor activities, trips, movies, quiet nights at home, seeks SF, similar interests, for a possible relationship. Adr 4477

LOVE TO SHARE
DWM, 37, 5'7", enjoys swimming, long walks, amusement parks, candlelit dinners, lots of love to share with the right SF 28-40, 5'-5'6" weight proportionate, honest and sincere. Adr 8957

DEVOTED DAD
DW dad, 36, 5'8", great shape, attractive, spontaneous, generous, professional, enjoys cooking, sports, movies, seeks understanding, caring, loving DWF, 34-38, kids okay, for future possibilities. Adr 1200

A LITTLE BIT NERVOUS
SWM, 51, 5'10", 190lbs., N/S, non-drinker, mechanical engineer, good humored, affectionate, enjoys travel, dining, dancing, seeks special SF, similar qualities and interests. Adr 3003

WHY NOT CALL?
SWM, 18, 5'9" 185lbs., N/S, non-drinker, enjoys movies, concerts, walks in the sunset, seeks SF, to share interests and possible relationship. Adr 3478

SOUND COMPATIBLE?
SWM, 25, employed, never married, employed, home owner, enjoys sports, movies, concerts, fine dining, seeks attractive SF, to share interests, possible relationship. Adr 7591

HOPE YOU CALL
SBM, 42, flexible hours, seeks sincere, kind, sweet, loving, spontaneous SF, who believes in sharing every thing, together, for possible relationship. Adr 8139

COLLEGIATE PROFESSIONAL
SBM, 54, a real people-person, home owner, content with simple things in life, enjoys reading, cooking, good conversation, seeks SF, for friendship, possible relationship. Adr 4915

PLEASE CALL
SBM, 26, 5'11", no kids, never married, very honest, has Herpes, seeks SF, to share interests and possible relationship. Adr# 2521

SPONTANEOUS & ROMANTIC
SWM, 24, 6'2", enjoys movies, picnics, romance, antiques and old cars, seeks attractive, slim, open-minded SF, for friendship first, possible relationship. Adr 8652

BASICALLY QUIET
SWM, 29, enjoys staying home, dining out, movies, seeks SF, for possible long-term relationship, no games. Adr 8636

LET'S TALK
SWM, 32, 6', fit, no kids, never married, easygoing, Catholic, enjoys sports, skiing, rollerblading, good food, seeks attractive, slim, open-minded SF, who shares the same things. Adr# 9638

SEE WHAT DEVELOPS
WM, 34, enjoys computers, software, church, functions, dining out, movies, concerts, seeking WF, with similar interests, for friends first relationship. Adr# 5534

LIFE'S TOO SHORT
DWM, 55, N/S, sincere, affectionate, enjoys family outings, sports/other outdoors, long walks, camping, seeking CF, with similar interests, for relationship, leading to marriage Adr# 1225

GIRL OF MY DREAMS?
WWM, 43, 6'1", 225lbs., great dad seeking SWF, 30-45, kids ok, warm, approachable, enjoys camping, horses, flannel shirts, walks in the mud or, rainy days. Adr# 3122

PROFESSIONAL MAN
SWM, 31, 5'8", 155lbs., enjoys movies, dining out, seeking honest, trustworthy SWF, petite-medium, with common interests, for serious, committed relationship Adr# 5375

FIRST TIME AD
DWM, 51, 5'11", 180lbs., blue eyed blond, N/S, non-drinker, professional, likes social activities, travel, antiques, seeks SF, similar interests, for relationship. Adr# 2002

HARLAND
SWM, 37, brown hair, blue eyes, N/S, intelligent, warm, caring, good personality, enjoys golf, cooking, movies, seeks compatible lady, for possible relationship. Adr# 8338

POSITIVE ATTITUDE
SWM, 34, 5'9", 200lbs., enjoys sports, steadily employed, enjoys outdoors, sporting events, concerts, seeking F, with family, long term relationship. Adr# 6995

SWEET, SINCERE & SIMPLE
SWM, 40 years young, semi-hunk, never married, good personality, seeks slender/petite, but also personality is important, emotional and financial stability in a SF, nothing less. Adr 5335

INTERESTED!
DWF, 26, 5'6", 120lbs., blonde hair, blue eyes, seeks honest, romantic, clean cut, 23-30, for possible relationship. Adr# 4446

INDEPENDENT
S mom, 38, 5'9", 135lbs., employed, honest, enjoys outdoors, movies, camping, fishing, seeks SM, similar interests, for companionship, possible relationship. Adr# 1188

LOVES THE LORD
Attractive DWF, 44, 5'3", no kids, enjoys church, seeking SCM, 40-50, N/S, financially secure, for friendship, possible relationship. Adr# 9999

NORTHERN OAKLAND COUNTY
SBF, 39, full-figured, professional, enjoys action movies, jazz music, basketball games, seeks mature, professional, down-to-earth SM, 35-45, for friendship, possible relationship. Adr# 1422

BIRMINGHAM
SF, 54, 5'7", enjoys friends, entertaining, theatre, art, nature, simple things in life, seeks good-spirited, big-hearted, tall SM, similar interests, for possible relationship. Adr 8080

OPRAH SEEKS STEADMAN
SBF, 25, full-figured, seeks employed SM, to stand by her through thick and thin as she works to become fit, must like long walks, exercise, candlelit low-fat dinners, concerts, travel. Adr# 1221

COMPANION WANTED
WWBF, 65, 5'4", full-figured, attractive, Catholic, retired, enjoys concerts, dining out, church activities, theatre, figure skate, seeks intelligent SCM, 65-75, for companionship. Adr# 1656

TIRED OF BEING ALONE?
DWF, 35, 5'8", green eyes, brunette, likes doors opened, flowers, togetherness, seeks financially secure, romantic SM, 5'11"+, knows how to treat a lady, for serious relationship. Adr# 8895

EDUCATED PROFESSIONAL
WWM, 53, 5', 110lbs., one child, enjoys reading, gardening, seeks SF, 45-60, similar interests, for companionship. Adr# 5000

SHARP INTERESTS TO SHARE
SW mother, 29, 5'2", 130lbs., brown hair, green eyes, N/S, enjoys bike riding, softball, snowmobiling, computers, seeks employed SWMM, 27-35, 6'+, N/S, professional, who loves kids & family life. Adr# 6646

OPEN-MINDED & VERSATILE
SF, 42, kind & considerate, enjoys live jazz, reading, designing jewelry, travelling, camping, seeking attractive, professional, down-to-earth SM, similar interests, for possible relationship. Adr# 6273

IRISH & IT SHOWS
SW mom of two, 34, 5'9", business owner, enjoys outdoors, sports, seeks SM, 30-40, who is honest, romantic, fun, humorous, patient, down-to-earth SM, 24+, to share interests, possible relationship. Adr# 1482

SWEET, HONEST & SINCERE
SWF, 34, 5'5", full-figured, independent, no kids, great humor and personality, enjoys nice SM, race unimportant, 33-38, for friendship, possible relationship. Adr# 2140

IS THIS YOU?
SWF, 20, 5'3", 115lbs., seeking SWM, 24-28, 6'+, weight proportioned, professional, educated, athletic, sports, exercise, to possibly develop relationship, definite friendship. Adr# 7119

HOPELESS ROMANTIC
SWF, 18, 5'7", Auburn hair, blue eyes, enjoys outdoors, walks, animals, seeking kind, interesting, really nice SM, similar interests, for possible relationship. Adr# 1669

WHADDYA THINK?
SWM, 24, 5'11", fit, private pilot, degreed, enjoys planes/car trips, movies at home, seeks spontaneous SF similar interests, for possible relationship. Adr# 8128

A BIG HEART
SWM, 18, 5'7", 120lbs., college student, understanding, enjoys sports, movies, cuddling, dining in/out, seeks SF, similar interests and qualities, for poss

Kroger

See What We're Doing TODAY!

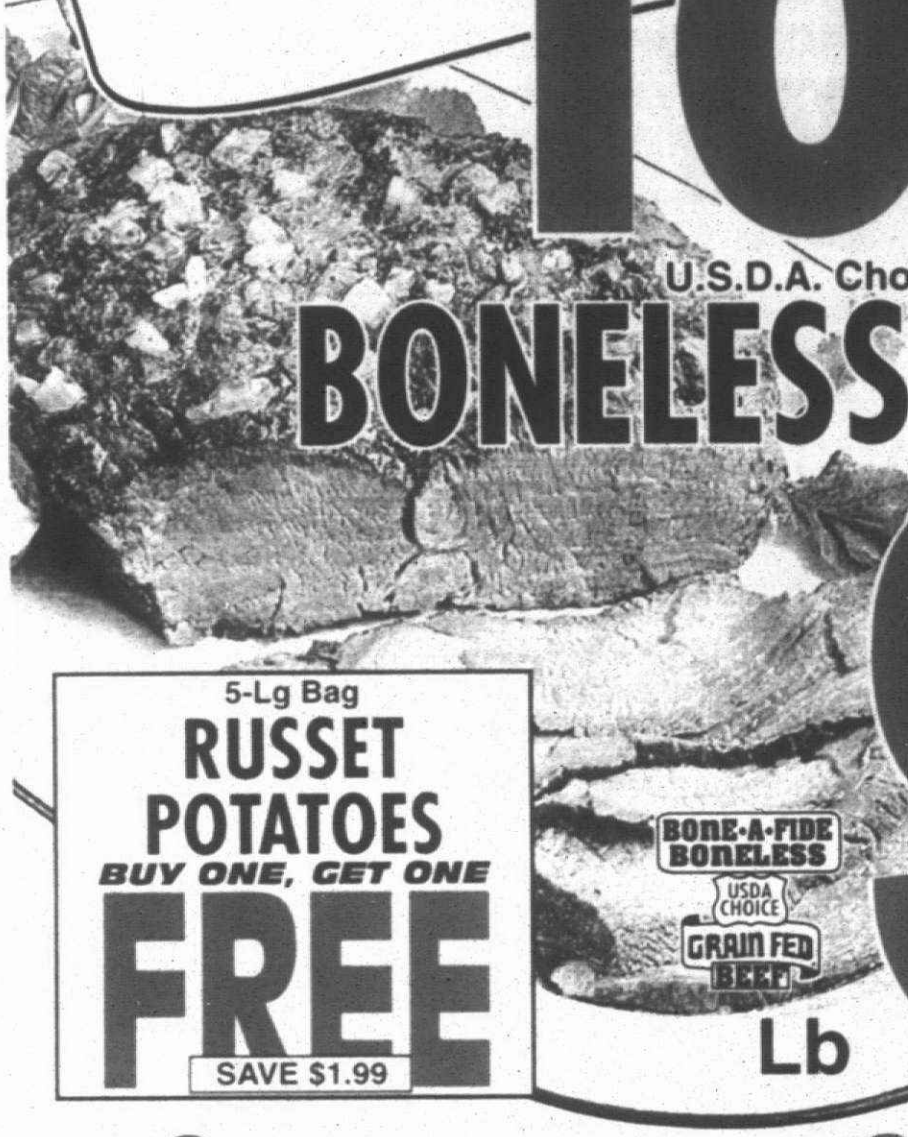

U.S.D.A. Choice Family Pack, Boneless Beef Steaks Or

BONELESS SHOULDER ROAST

99¢ Lb

BONE-A-FIDE BONELESS USDA CHOICE GRAIN FED BEEF

Sold As Roast Or Steak Only!

SAVE $1.99 Lb

5-Lg Bag
RUSSET POTATOES
BUY ONE, GET ONE
FREE
SAVE $1.99

WEEKLY SPECIALS

SAVING YOU MONEY.



All Varieties
PEPSI COLA
12-PACK 12-OZ CANS OR 8-PACK 20-OZ BTLS
3/$7 Plus Deposit

Limit 3 With $10.00 Additional Purchase. Additional Quantities $2.99 Each, Plus Deposit.



Granulated
KROGER SUGAR
4-LB BAG
99¢
Limit 1 Please



14 To 16-Ct Trainers Or Assorted
PAMPERS DIAPERS
22 TO 44-CT PKG
$6.49

EVERY DAY COST CUTTERS

SAVE EVERY WEEK ON THE PRODUCTS YOU USE EVERY DAY

EVERY DAY



U.S.D.A. "A" Grade
FRESH WHOLE YOUNG CHICKEN
POUND
59¢

EVERY DAY



White
COTTONELLE BATH TISSUE
4-ROLL PKG
99¢

EVERY DAY



Campbell's
TOMATO SOUP
10.75-OZ CAN
2/$1

WEEKLY SPECIALS

SAVING YOU MONEY.

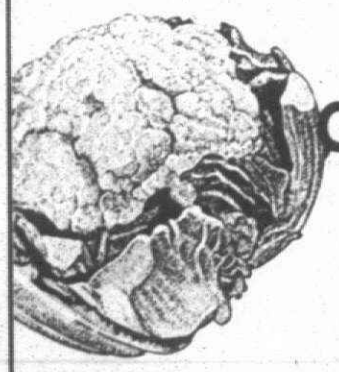

California
SNO-WHITE CAULIFLOWER
EACH
99¢

MARKET BREAK!

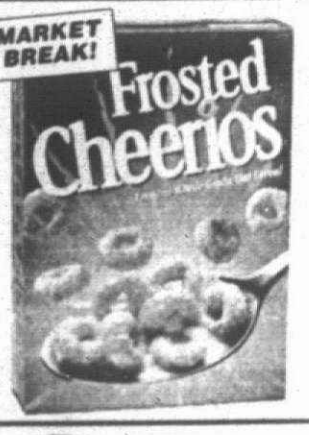

NEW!
FROSTED CHEERIOS
14.25-OZ BOX
$1.99



All Varieties
HALF GALLON KROGER MILK
JUG OR CARTON
99¢

DOUBLE Manufacturers' COUPONS UP TO 50¢
SEE STORE FOR DETAILS

ADVERTISED ITEM POLICY: WE RESERVE THE RIGHT TO LIMIT QUANTITIES. Each of these advertised items is required to be available for sale. If we do run out of an advertised item, we will offer you your choice of a comparable item, when available, reflecting the same savings, or a raincheck which will entitle you to purchase the advertised item at the advertised price within 30 days. Only one vendor coupon will be accepted per item. Copyright 1995, The Kroger Co. No sales to dealers.

KROGER Xpress, : PAY DISCOVER NOVUS MasterCard VISA

PRICES & ITEMS GOOD THRU SUNDAY, SEPTEMBER 17, 1995 AT THE WAYNE, OAKLAND, MACOMB & LIVINGSTON COUNTY KROGER STORES

NEW HOMES

Quality is the theme for this upscale subdivision

BY DOUG FUNKE
STAFF WRITER

The two builders in the second phase of Woods of Orchard Lake in West Bloomfield offer plenty of amenities at no extra cost and promise quality construction and attention to detail to buyers of their upscale houses.

"We do a lot of custom building," said Stuart L. Michaelson, president of Stewart Homes.

"People don't like to get hit with a ton of extras," said Rob Polsinelli, vice president of Summit Homes. "They like a complete package."

And that's exactly what purchasers get regardless of which builder they choose.

Standard features in all houses include three-car garage, fireplace, air conditioning, oven, cooktop and dishwasher, first floor laundry, whirlpool tub in master suite, recessed lighting package, crown moldings and basement.

Stewart's prices range from $384,900 for a 3,650-square-foot two-story with four bedrooms and 2½ baths to $332,900 for a 2,710-square-foot two-story with three bedrooms and 2½ baths.

Summit's prices go from $350,900 for 3,300-square-foot colonials with four bedrooms and 2½ baths to $312,000 for a 2,900-square-foot colonial with four bedrooms and three baths.

"West Bloomfield schools — that's the number one selling point," said Rick Ankofsky, sales rep for Summit.

"We aren't exposed to traffic, and we're not near major roads," said Aziz Haridy, sales rep for Stewart.

"There is no typical buyer," Ankofsky added. "You have professionals, the merchant class. They all have one thing in common. They work hard."

"It may be their third build," Polsinelli said. "Transferees you get a lot of. Younger people 30 to 45. Lots of kids."

"People like privacy," Michaelson said. "It's amazing how they want to be backing up to woodlands, preserve areas."



TAMMIE GRAVES/STAFF ARTIST



Dunston model: *This 3,650-square-foot colonial built by Stewart Homes features four spacious bedrooms and plenty of living space on the main floor.*

Summit's on-site model, the Bradford, 3,300 square feet, carries a base price of $350,900.

The main floor features a living room with cathedral ceiling, a study with an 11-foot ceiling, family room with fireplace and pan ceiling, and kitchen/eating nook with an island, built-in desk and pantry.

A butler's pantry is between the kitchen and dining room. The staircase has steps going up off the main foyer and the kitchen.

The step-up master upstairs has a separate tub and shower, dual-sink vanity, dressing area, large walk-in closet and pan ceiling.

Three other upstairs bedrooms share a full bath.

The model, which features upgrades like wood paneling, a third full bath upstairs and modifications to the second bath, partially-finished basement plus landscaping, is stickered at $419,900.

Summit offers six other floor plans.

Stewart's model, the Dunston, 3,650 square feet, has a base price of $384,900.

A more formal great room and dining room run across one end of the house, a more contemporary kitchen/eating nook/family room combination across the back.

A large walk-in pantry and butler's pantry are between the kitchen and dining room. The kitchen also has a built-in desk.

A library is off the main foyer.

Upstairs, the master features a pair of walk-in closets, dual-sink vanity, separate tub and shower and tray ceiling. Three other bedrooms share a full bath.

The on-site model, with a completely finished lower level walkout, landscaping and an extra fireplace on a lot overlooking a pond is priced at $542,000.

Stewart offers seven other plans.

Exterior materials on all Summit and Stewart models include brick and wood siding — no vinyl or aluminum.

Woods of Orchard Lake is serviced by city water and sewers. There are no sidewalks.

The property tax rate is now $30.36 per $1,000 of state equalized valuation, half of market value. That means the owners of a $360,000 house would pay nearly $5,500 the first year.

Kathy and Michael Gulli bought a Bradford from Summit.

"One of our criteria was to have our daughter in an excellent school system," Kathy said. "We like the exteriors of the homes here, brick exteriors. We were attracted by quality. Lots are very wooded.

"We like the floor plan. It's a very popular feature to have a step-up master, split staircases. We did like the jack-and-jill bathroom. As the girls get older, they each have their own sink.

The Stewart model, (810) 363-6161, and the Summit model, (810) 360-2499, at Woods of Orchard Lake are open 1-6 p.m. daily, closed Thursdays.

Insulate your house yourself

Most homeowners cite energy savings as the primary reason for upgrading their insulation to the standards recommended for the area in which they live. But after this last summer, many also do so to make their houses more comfortable during hot summer months. More insulation also means lower electrical bills.

You can obtain a free copy of the "Homeowners' Insulation Guide," No. RIG-505, from your home products dealer or by writing to the Product Information Center for Schuller GoldLine insulation, Schuller International Inc., PO Box 5108, Denver CO 80217.

Or you can call toll-free 1-800-654-3103.

WITH IRVINE
YOUR LIFE
IS MORE THAN
A MATTER OF
STYLE
IT'S A MATTER OF
CHOICE



1 BERWYCK ON THE PARK
Single-family homes in Milford
Private equestrian community From the $180's
Milford Rd., North of I-96
(810) 684-2600
Homes available for immediate occupancy

2 BERWYCK PLACE
Single-family homes.
14 Large exclusive wooded sites From the $280's
Milford Rd., North of I-96
(810) 684-2600
Homes available for immediate occupancy

3 LAGOONS of West Bloomfield
Luxury detached condominiums
New Phase! New floor plans! From the $190's
At Pontiac Trail & Halsted
(810) 681-5000
An Irvine/Jacobson Community
Homes available for immediate occupancy

4 FOX CHASE
Single-family homes in White Lake
3/4 acre lots From the $130's
White Lake Rd., East of Ormond Rd.
(810) 889-1133

5 ROLLING OAKS
Single-family homes in Howell
Award Winning floor plans! From the $120's
At M-59 & Byron Rd.
(517) 545-3100 • (810) 661-0180

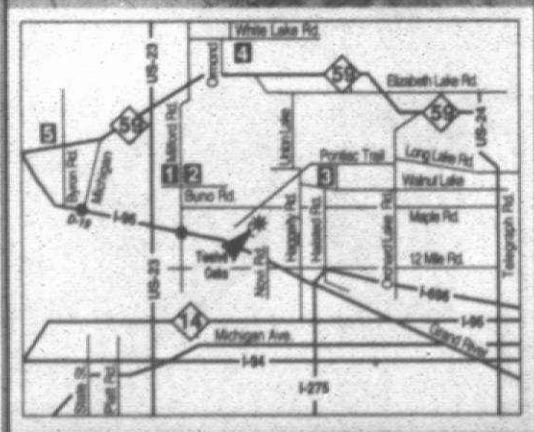

All Models Open 12-6 p.m. Daily
Closed Thursdays
Brokers Welcome

Over 70 Years of Tradition, Quality and Value

IRVINE
(810) 661-5100

Having a new home built?
Then nail a great rate here!



LOANS BELOW PRIME RATE

With Republic Bancorp's below prime rate New Construction Loan, building your dream home has never been easier. Our staff of Construction Lending Professionals will process your applications quickly, giving you the most flexible options available. So call us today and take advantage of this great ground breaking rate.

Bloomfield Hills, MI	(810)	646-7050
Brighton, MI	(810)	229-7440
Farmington Hills, MI	(810)	932-4701
Plymouth, MI	(313)	459-7800
Rochester, MI	(810)	656-4200
Southgate, MI	(313)	283-6200
Washtenaw, MI	(313)	995-4499
Construction Dept.	(810)	932-6708

REPUBLIC BANCORP MORTGAGE INC.

Just visit any branch or call our Construction Department: (810) 932-6708
Financing the American Dream

Create a distinctive exterior with vinyl siding

■ For more information on Wolverine American Legend vinyl siding, Exterior Design System or any Wolverine product, call 1-800-452-2152 or write Wolverine Technologies, Product Information Specialists, 17199 Laurel Park Drive North, Livonia, MI 48152.

If you're looking to re-side your house with a material that allows you to express personal style, consider vinyl.

Today's vinyl siding and accessories can help you achieve the house style of your dreams. You can recapture a house's historic past or invent a fresh, contemporary look. Vinyl is a practical choice, too, because it's durable, easy to maintain and works well with other building and landscaping materials such as brick, wood and stucco.

Wolverine Technologies of Livonia, a leading manufacturer of vinyl building products, has one of the industry's largest selections of siding styles, finishes, trim, accessories and colors.

"When selecting siding for your home — whether to enhance your home's current look or give it a total makeover — remember that success is in the details," said Walter A. Hoyt, director of marketing. Details to consider include the style of the panel, exposure or profile width, texture, finish, accessories and color.

If you seem to find the details overwhelming, don't fret. Hoyt recommends five helpful steps for creating a beautiful, customized house exterior.

1. Select a siding panel. A siding panel's profile refers to its silhouette, which can be flat or can have a shaped contour such as a beaded or bevel edge. You should compare panel's exposures or profile widths, which typically range from three to eight inches. A panel's texture can be smooth or wood-grained. Wolverine siding features a low-gloss finish and looks like freshly painted clapboard, according to Hoyt.

For a classic look that's reflective of early American houses in seaboard states and quite popular today across the country, Wolverine offers its American Legend siding, available in three profiles and 10 colors. American Legend features an exclusive design feature called Grip Lock that enables installers to "snap" panels together, creating a secure lock for increased stiffness, less sag and attractive installations, according to Hoyt.

2. Next, select trim elements, which include corner posts and window and door surrounds. Corner posts can be wide or narrow, flat or fluted with round or square edges, depending upon the style you wish to achieve. Window and door surrounds can a simple, for a modern streamlinrd look, or intricately detailed to duplicate historic styles.

3. Consider your accessory options such as beaded panels for soffits, porch ceilings and exterior wainscoting. Vinyl lattice is low-maintenance and works well for exterior porches and stairs.

4. Think about dramatic accents such as fishscale shingles in round, square or octagonal shapes for gable and dormer areas. These shapes, traditionally used on Victorian-style houses, can add flair to any house style. You may also wish to apply siding diagonally on dormered areas or vertically for a striking touch.

5. Design with color. Hoyt recommends selecting a siding color thatcomplements your existing roof. You can choose trim colors that complement or contrast with your siding. Select a monochromatic color scheme to enhance any style house from traditional to modern. For a more dramatic effect and to accentuate a house's details, use a contrasting trim color. To facilitate the color selection process, certified Wolverine dealers can provide you with an Exterior Color System guide which provides the opportunity to mix and match panel and trim colors with the roof's color.

To assist homeowners further, Wolverine offers its Exterior Design System, a total systems approach to exterior finishes, which allows you to combine trim elements, textures and coordinating colors with vinyl siding and accessories.

"Vinyl eliminates concerns over value, durability and maintenance," said Hoyt. "You can focus on the more fun aspects of re-siding — creating a home exterior that's as individual as you are."

For more information on Wolverine American Legend vinyl siding, Exterior Design System or any Wolverine product, call 1-800-452-2152 or write Wolverine Technologies, Product Information Specialists, 17199 Laurel Park Drive North, Livonia, MI 48152.

Reroofing involves more than choosing shingle colors

When it is time to replace their roof, most homeowners concern themselves with choosing an attractive style and leave the rest up to their contractor.

Because roof replacement requires a considerable investment, homeowners should know all the facts when discussing re-roofing options with their contractor. A little knowledge can go a long way,especially when it comes to the life of your roof.

Take home ventilation for example, a topic directly affecting a home's roof. "We've found that many homeowners are unaware of the need for roof ventilation," said Marianne Horvat, director of marketing, Air Vent Inc., Peoria Heights, Ill., a leading manufacturer of ridge ventilation products. "For instance, an improperly ventilated attic can cause heat and moisture to become trapped under the roof's deck, which can result in damage to shingles and the roof structure. Also, an unventilated attic can invalidate your shingle warranty."

Poor attic ventilation can also lead to ice dams. This occurs in the Snowbelt region when heat from the attic combined with heat from the sun melt snow on the roof and the resultant water flows down the roof and refreezes at the eaves. This ice build-up can distort gutters and settle under roof shingles, causing damage. As the ice begins to melt, water can leak behind wall cavities resulting in damage to ceilings and walls.

While there are many roof ventilation systems on the market, a balanced system of soffit and continuous ridge vents provides the most efficient ventilation method, according to Horvat.

Soffit vents, installed under the eaves of a home, provide an inlet of air flow. Ridge vents, installed across the entire roof's peak, or ridge, supply an outlet for air flow. According to Horvat, this system aids in reducing heat build-up and excess moisture, and helps to keep the roof deck temperature uniform. Because ridge vents help keep roof decks cool in winter, they also help prevent ice dams, which leads to a longer-lasting roof.

"A ridge vent is a great system to use, but it must have an external baffle such as the kind built into Air Vent's ShingleVent II ridge vent to work most efficiently," said Horvat. A ridge vent, installed over a slot cut at the ridge of the roof, provides proper ventilation through two kinds of air movement: warm air rising in the attic and being expelled at the highest point in the roof;and wind passing over the ridge and creating negative pressure which pulls air and moisture out of the attic. The external baffle helps to create negative pressure by directing air up and over the vent.

According to Horvat, independent testing by Pittsburgh Testing Laboratories has concluded that ridge vent systems with internal baffles or no baffles do not create the desired negative air pressure essential in an efficient ventilation system.

ShingleVent II is a shingle-over ridge vent, which means the vent is covered with shingles so it blends with the roof. It provides 18 square inches of net free ventilation per linear foot. When used in combination with balanced soffit venting, ShingleVent II provides superior ventilation, equal to or greater than any other ridge vent in the industry.

ShingleVent II features a patented weather filter which provides a more complete barrier against weather and insect infiltration. According to Horvat, no other ridge vent manufacturer offers this weather filter and external baffle system combination.

The streamlined appearance of ShingleVent II provides an added benefit to homeowners. Compared to other ventilation systems such as roof or turbine vents, ridge vents blend naturally with the roof line, and from the ground are nearly invisible. ShingleVent II also comes with a 30-year limited transferable warranty.

"Put simply, installing a ridge vent system like ShingleVent II is a smart decision when re-roofing your home," said Horvat. "They're usually no more expensive to install than conventional ventilation systems."

Once you're familiar with ventilation options, it's important that your roofing contractor is, too. When selecting contractor to perform the work, th National Roofing Contractors Association (NRCA) recommends that you prequalify the company to ensure the job is done right. The association offers a number of tips when evaluating roofing contractors:

1) Check for a permanent place of business, tax identification number and where appropriate, a business license.

2) Insist on seeing copies of their liability coverage and workers' compensation certificates.

3) Look for a company with a proven track record that readily offers client references and a list of completed projects.

For more information about ShingleVent II, any other Air Vent product or for a free copy of Air Vent's informational brochure, "Ridge Vent Airflow Performance Tests," write to: Air Vent Inc., 4801 N. Prospect Road, Peoria Heights, IL 61614; or call 800 247 8368.

GRAND OPENING
NEW MODEL IN FABULOUS FRANKLIN VILLAGE
BIRMINGHAM SCHOOLS!
Over 3,300 Sq. Ft., from $299,900
On beautiful wooded lots.
COUNTRYSIDE LIVING, INC.
At 13 Mile Rd., 1/3 mile west of Telegraph, on Bruce Lane.
Open 12 to 5:30, except Thurs. & Fri.
Call LOUIS (810)539-4668

FARMINGTON HILLS
GRAND OPENING
SAVE UP TO $5000
DURING OUR SNEAK PREVIEW OF PHASE II
3 & 4 bedrooms A sidewalk community
2 1/2 baths Drake Rd. N. of Grand River
Full basement IMMEDIATE OCCUPANCY
from $165,900
(810) 478-6888
HERITAGE

Lilley Pointe condominiums
Phase VI
Builder's Close Out
ONLY 10 LEFT
$82,500
1 Floor, 2 Bedroom, 2 Bath Models
• 3 Floor Plans
• Private Entrances
• GE Appliances
• Cathedral Ceilings
• Carport
Open Daily 12-5 • Closed Thursday
(313) 981-6550
Sales By Century 21, Castelli

JOIN THE RED ARMY'S SPECIAL FORCES.
American Red Cross Southeastern Michigan Chapter
Call 1-800-552-5466

STONEBRIDGE
A PLANNED COMMUNITY
Beautiful Single Family Homesites
PHASE IV
Gorgeous golf course and lake views,
• City water and sewer, paved streets,
• Ann Arbor or Saline school district,
• Easy freeway access, and
• Just a few miles from downtown Ann Arbor at Ellsworth and Lohr!
Come visit our new sites!
For information concerning homesites or condominiums stop by the sales office or call 313-741-1555.
STONEBRIDGE REAL ESTATE
1759 Stonebridge Dr., N., Ann Arbor, MI 48108 • 313-741-1555

UNIQUE SINGLE FAMILY HOMES . . .
Westhaven Estates
WESTLAND'S NEWEST COMMUNITY
Ranches & Bunglow homes with the best in location, style & price.
Only minutes from Westland Mall.
Features Include:
• First Floor Master Suite
• Breakfast Nook
• Two-Car Attached Garage
• First Floor Laundry
• Alcove Dining
• Full Basement
FOR INFORMATION CALL 810-642-7800
From: $134,400
The Chawney Group, Inc.
DEVELOPERS BUILDERS REALTORS DESIGNERS



OVERALL DIMENSIONS: 116'-0" X 58'-0"
LIVING: 3182 square feet
GARAGE: 760 square feet

VARDELL (402-60)
By Landmark Designs, Inc.

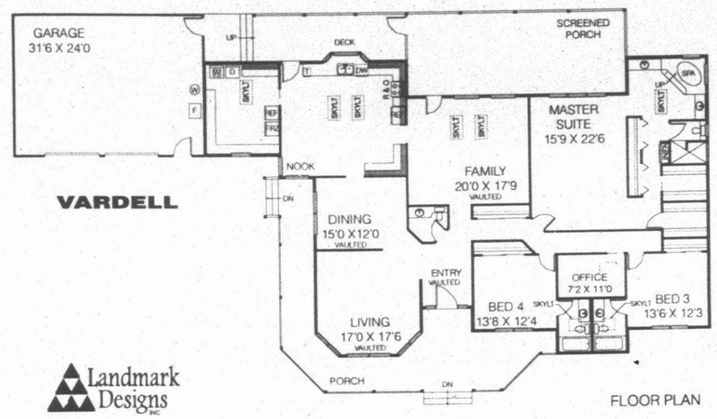

FLOOR PLAN

This house fits growing family

For a study kit of the Vardell (402-60), send $10, to Landmark Designs, P.O. BOX 2307-OE48, Eugene, OR 97402 (Be sure to specify plan name & number) For a collection of plan books featuring our most popular home plans, send $20 to Landmark.

The country style Vardell is a 3,182-square-foot house built for a growing family that requires lots of living space. The two-car garage is placed at the rear of the property, allowing the beauty of the Vardell to shine through. A wraparound porch, covered and railed, accents the attractive wood and brick exterior.

Directly inside the vaulted entry are a closet and a half-bath for the convenience of your guests. To the right of the entry are two good-sized bedrooms. Each is fitted with a skylit private bathroom, and closet space is ample. Separating the two bedrooms is a small home office. There is room here for a personal computer to maintain household accounts and serve school-age children working on class assignments.

Across the hall, maintaining privacy but still near enough to check on the young ones, is the luxurious master suite. In addition to the huge sleeping area, there is a long standard closet and two walk-ins. Other amenities include linen storage and a private skylit bathroom, with twin basins and a raised spa for soothing relaxation after a long day.

PAUL MARK BUILDING COMPANY
CLOSE-OUT at MYSTIC FOREST in NOVI
Novi Rd., Between 9 & 10 Mile
Sunday, SEPT. 17 12-5 PM
6 Wooded/Walk-Out Sites, 2 Specs, 1 Custom Model
Cape Cod (1st Floor Master Suite) Ranch & Colonials from $233,900
Stop by for... CIDER & DONUTS
(810) 344-2856

CONSTRUCTION UNDERWAY!
PavenCrest CONDOMINIUMS
New Creative Designs
2 Story Foyer/Vaulted Ceilings
2 & 3 Bedrooms
Ranches & 1½ Stories
Starting at $109,900
PRICE INCLUDES
• First Floor Master Suite
• Full Basement
• Deck
• 2 Car Attached Garage
SEPTEMBER OCCUPANCY
RESERVE NOW FOR CHOICE UNITS
RR Development Corp.
Sales Office 612 N. Newburgh Open 1-6 (except Thursdays) (313) 722-8769

STEP BACK IN TIME.
$4,800 moves you in!
This beautiful new community blends the charm of yesterday with a wide array of contemporary comforts and luxuries. There are charming front porches ... decorative Victorian detailing ... and gourmet kitchens large enough for the entire family. And all at a price that will make renting a thing of the past for you! Now's the perfect time to become a homeowner. Visit now! (313) 699-8000
VICTORIA COMMONS
Introducing Victorian-Styled Homes From $89,990
CROSSWINDS COMMUNITIES

Focus on Oakland Twp. and Rochester Schools.
Superbly designed single family homes from $139,990
Picture yourself living here! Chose from four sensational floorplans – all with gourmet kitchen, dramatic soaring ceilings, lavish master bedroom suite and a roomy two-car garage. Ideally located just minutes from schools, shopping and Bald Mountain State Recreation Area. Visit now!
Open 1-7 daily Closed Thursday
Sat. & Sun. 12-6.
(810) 373-1100.
CROSSWINDS COMMUNITIES
Country Creek From $139,990

CANTON
Don't Miss Your Window of Opportunity
Few Homes Remain at Meadowbrook
Don't miss this opportunity to see these spectacular 2,000 to 3,000 square foot homes located in the heart of Canton. With these well designed custom floorplans, quality craftsmanship and many exciting features, living anywhere else will seem like a compromise. For an exceptional lifestyle you can't beat living at Meadowbrook
Features include:
• Excellent Canton/Plymouth Schools
• Side Entry Garage
• 4 Bedrooms, 2½ Baths
• 3 Car Garages Available
Priced from $179,900
313-981-8980
Models open every day from 12 - 5 or by appointment
We're located on Chelsea Rd., off Canton Center Rd., between Cherry Hill and Salts Roads.
BROKERS WELCOME
Meadowbrook
Presented by HILTON HOMES
Opening Sept.1st Savannah Pointe in Canton
Pre-Construction Prices From the $160's
Phone 313-981-8980

When you get this, you don't get this:
Time limits; you can surf the net for as long as you want.
Hourly charges: none of these babies lurking in the bushes either.
What you get is:
Full access to all the great computer stuff you've read about in those computer magazines they keep sending you; Internet, the World Wide Web, computer shopping, chat groups, games...we could go on and on.
All for only $190 per year. (the lowest price around!)
To sign up for Observer & Eccentric On-Line! call 591-0903 with your modem.
At the "login" prompt, type: new
At the "key" prompt, type: 9508
For help logging on, call
313-953-2266

No gain. No pain.
Maintaining a moderate weight may reduce your risk of heart attack.
RISKY
American Heart Association

TEAM UP!
Forest Service - USDA
"We give a hoot, so we won't pollute!"

Advertisement

NEW HOMES

Prestwick Village Golf Club offers amenities now

Traveling to such destinations as Florida, Arizona, or the Carolinas, many of us have seen the beautiful lifestyle communities offering private amenities to their residents. Metropolitan Detroit can now boast of a similar lifestyle community.

Prestwick Village Golf Club is located on M-59 in Highland Township, just north of the Village of Milford. The development encompasses 426 acres of natural rolling terrain, woodlands and picturesque lakes. There are 306 half-acre custom homesites. To date, a third of the homesites have been sold in less than twelve months.

"Our sales success is due to the quality of our amenities, the lifestyle our community will provide, and the price point of our homes" stated Managing General Partner Roy Gaddey.

"The theory behind Prestwick Village was why do people in Michigan have to wait until retirement, or buy a second home to enjoy this type of lifestyle? We have now provided the quality lifestyle people are looking for."

Gaddey, a 1972 Plymouth Salem graduate, hired Florida golf course architect Ron Garl to design the Par 72, 7077 yard, centerpiece of the community.

Garl has designed more than 100 courses worldwide, including 10 of the top 50 ranked courses in Florida, including Fiddlesticks CC, Golden Ocala GC, Grenelefe South GC, University Park CC, TPC at Prestancia, Bloomingdales GC, and the Palm Beach Polo & CC.

"Seven holes will look like a northern Michigan course with heavy woods. Six holes will look like Florida with water coming into play. The remaining five holes will have a Carolina look with large sand & waste bunkers," Gaddey explained.

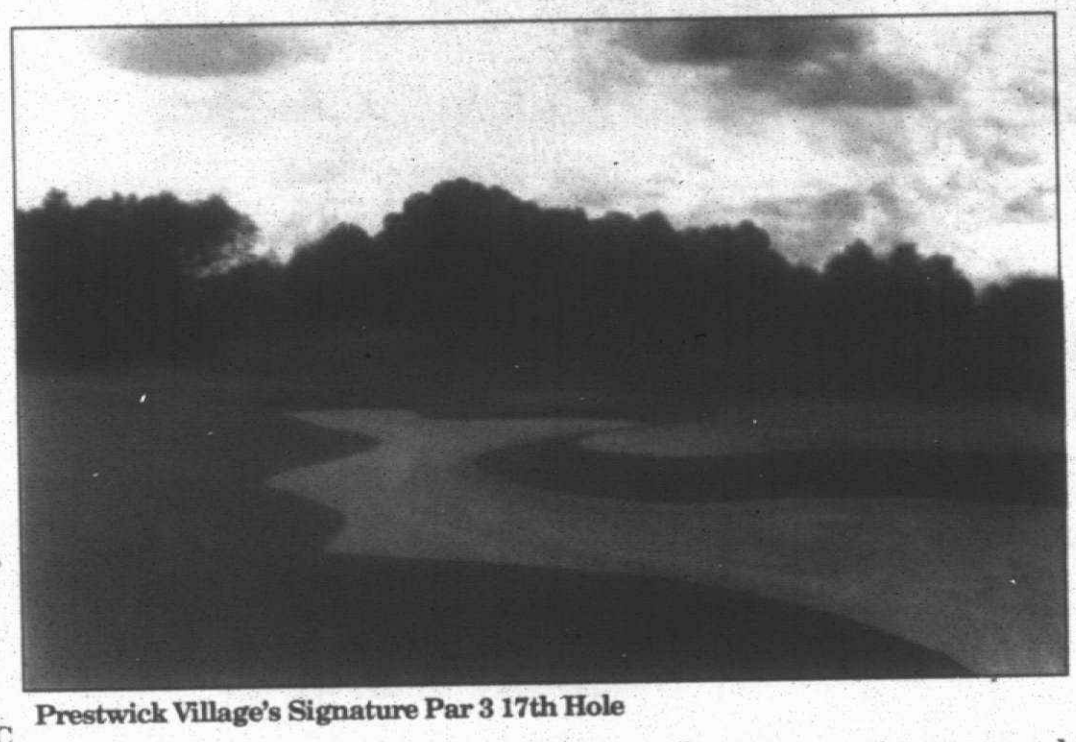

Prestwick Village's Signature Par 3 17th Hole

In most cases homes will be located only on one side of the fairway, so members will not have the feeling of playing through a subdivision.

One other feature of the golf course is its size. "The course is 25% wider than a normal golf course. This was done so the homes do not sit so close to the golf course, and to protect the integrity of the course." stated Gaddey.

Construction of the course will be completed by the end of this month, with a Summer 1996 opening planned.

In addition to the private championship golf course, other amenities will include a 20,000 square foot clubhouse, a pool & tennis center, 26 acre golf practice facility, 9 hole putting course and cross country skiing.

The half-acre+ lots range from $60,000 to $119,000 and include the $19,000 membership to the club.

Buyers have the option of bringing in their own house plans or using plans from one of the five exclusive builders at Prestwick Village.

Home builders for the development include Carlson Homes of Highland Township, JAL Properties of Novi, Master Craft Development of Milford, Newport Homes of Commerce Township and Triangle Development of Southfield.

Gaddey said homes will range from $240,000 to $600,000, with the average home costing approximately $375,000.

Prestwick Village is located in the center of the Highland Recreation area which provides additional recreational opportunities including downhill skiing, boating and fishing. The award winning Huron Valley Schools, excellent shopping, expressways and many parks are located nearby.

Prestwick Village will be having the Grand Opening of its models on Saturday, September 23 from noon to 7PM.

Prestwick Village, (810)889-1433, is open noon to 6PM daily.

PRESTWICK VILLAGE GOLF CLUB

Custom Homes with a World Class Backyard.

* 1/2+ acre custom homesites.
* World Class Private Golf Course.
* Magnificent Clubhouse.
* Pool & Tennis Center
* Unparalleled Golf Practice Facilities.
* Huron Valley Schools.
* Nearby shopping, schools, parks, expressways & recreation.

For Information Call (810)889-1433
Brokers Welcome

